WEATHER FORECAST

Victoria and Vicinity, and Vancouver and Vicinity—Moderate to fresh north and east winds; continued fine, warm and very dry.

Juan de Fuca to Estevan—Light to moderate winds; partly cloudy, and warm.

The Daily Colonist.

(ESTABLISHED 1858)

COLONIST TELEPHONES

Advertising	Empire 4114
Business Office	Empire 4114
Circulation	Garden 1812
Job Printing	Garden 5241
Editorial Rooms	Empire 4111
Social Editor	Empire 3311

NO. 184—SEVENTY-SEVENTH YEAR | VICTORIA, BRITISH COLUMBIA, SUNDAY, JULY 14, 1935 | FORTY-FOUR PAGES

OUTLINES ETHIOPIA British Officer Describes Empire, Her Army, and Methods of Warfare Used—Page 2

HOTTER IN NORTHWEST New All-Time Records Are Set for Portland and Salem, Ore.—Page 2

Sgt. Kier, *RECORD PERFORMANCE* of Canadian Air Force, Wins Chief Events at Rifle Meet Here—Page 15

CHANCELLOR'S WIFE KILLED IN ACCIDENT

Schuschnigg So Severely Shaken That Starhemberg Given New Power

STEERING GEAR IS REPORTED DEFECTIVE

VIENNA, July 13 (AP).—Wreckage of the motor car that almost cost the life of Austria's Chancellor, killed his wife and thrust new power into the hands of militant Prince Ernst von Starhemberg, tonight yielded evidence of a defective steering gear.

Experts who conducted an examination of the death machine said they were convinced the steering gear was defective, but added they were unable to determine what had caused the condition.

NAMED TO ACT

Acting swiftly upon reports of the injury to the Chancellor Kurt Schuschnigg, the Cabinet tentatively decided to place Von Starhemberg, chief of the Heimwehr, Austria's Fascist "private army," in the post of chancellor.

In the tragic accident, near Linz, Frau Schuschnigg, thirty-four, was killed and their son, Kurt, Jr., nine, seriously hurt.

Suffering severe nervous shock and a shoulder injury, the grief-stricken chancellor left his hospital bed at Linz to pray briefly at the Carmelite Church, where Frau Schuschnigg's body lies.

CONFERS WITH PRESIDENT

Then he returned to the Brothers of Charity Hospital, where he conferred tonight with Dr. Wilhelm Miklas, President of Austria, who alone has the power to appoint a successor if he is convinced that Schuschnigg must permanently relinquish his leadership.

Earlier, authorities reported the crash purely accidental and, in all probability, due to the chauffeur being affected by the heat.

The car was traveling at a speed of fifty miles an hour.

The Chancellor was so shaken, and his nervous shock was so severe, that they advised him to give up the responsibilities of office for a while.

NEW RECORD IS EXPECTED HERE

Mercury Rises to Maximum Of Ninety Degrees—Heat Wave to Continue

Providing the temperature keeps around the 90-degree mark, as it did yesterday, and there is every reason to believe that it will today, a new prolonged heat record will have been set in Victoria, F. Napier Denison, director of the Dominion Meteorological Service for this province, announced last night.

The mercury rose to a maximum of 90 degrees yesterday, which is 5 degrees less than the highest temperature on record, namely 95 degrees, recorded here on June 25, 1925.

HIGH MINIMUM

With a minimum of only 65 degrees yesterday, the mean temperature for the day was unusually high, being 77 degrees.

The outlook for today is moderate to fresh north and east winds, continued fine and very dry. Mr. Denison drew attention to the increasing forest fire hazard and asked the public to be careful not to start any conflagrations.

AT NANAIMO

Nanaimo experienced the hottest day in two years yesterday, when the mercury rose to 89 degrees, 1 degree higher than the record for 1934.

Mr. Denison said it was interesting to note from the records that in recent years the tendency has been toward higher temperatures.

While the heat was insufferable to many in Victoria yesterday, it was not as hot as some other parts of the Pacific Slope. Kamloops turned in a high of 102 degrees, while Grand Forks reported 100.

Schooner Is In Distress In Atlantic

HALIFAX, N.S., July 13 (AP).—The East Coast Radio Signal Service here was advised tonight the Lunenburg fishing schooner Jean Madeline was in distress off Newfoundland and that the Canadian Government steamer Arras was proceeding to her rescue.

The wireless report from the Arras said the schooner's crew was safe, though the ship was leaking.

Will Be Artistic Addition to City's Skyline

Above is a perspective of the new Federal building to be constructed on the waterfront at the foot of Broughton Street, on the site now occupied by the Marine Building. This structure, which will tower to a height of 104 feet, will present a face of six stories on the Wharf Street side, and eight stories on the waterfront side. With the exception of the postoffice, this building will house all Dominion Government offices now scattered about the city. The building was designed by C. Elwood Watkins and J. Graham Johnson, architects, of this city. Construction is expected to get under way by the end of August, or early in September.

UNION SPLIT OVER REFUSAL TO HANDLE UNFAIR SHIPS HERE

Neighbors Warn Hapsburgs to Keep Away From Austrian Throne

BUCHAREST, July 13 (AP).—The Hapsburg family was warned today by a powerful combination of Austria's neighbors to stay away from the non-existent throne of Austria.

Nicholas Titulescu, Foreign Minister of Rumania, announced that if the Hapsburg dynasty, which once ruled parts of Rumania, Jugoslavia and Czechoslovakia, were restored, those three nations, now composing the Little Entente, would be forced to mobilize their armies.

The hand of Czechoslovakia was not apparent in the announcement, but it was considered to carry the full weight not only of Rumania but of Jugoslavia, for it was made after Titulescu had conferred with Prince Paul, regent of Jugoslavia.

New Waterfront Workers' Ass'n Being Formed to Handle Local Cargoes

EMPLOYERS' REQUEST FOR MEN IS REFUSED

A new waterfront workers' association is in process of formation here. Although the possibility of such a move was rumored frequently during the past few weeks, it received little encouragement, as the employers were reluctant to force the issue, preferring to have the men themselves iron out the difficulties they were evidently having in trying to determine a line of action which would meet with more or less general approval.

Many meetings were held, and a week ago yesterday a statement, issuing from the union headquarters, was to the effect that Victoria cargo would be worked on all ships no matter where from or whither going. This held good until Wednesday last, when the decision was reconsidered and abrogated, "fair" ships only to be worked.

RESULTS IN BREACH

The decision to form a new organization was reached yesterday by a section of longshoremen who all along have been in favor of carrying on and holding to the agreement entered into last August with local employers. It came about when the local employers asked the union to furnish men to work the Empress of Russia, inbound from the Orient, tomorrow morning, and the freighter Vernon City, arriving at Ogden Point to take on lumber cargo about the same time, and they received a written reply to

Continued on Page 6, Col. 4

SOOKE PLANS CELEBRATION

Fine Programme Arranged For Wednesday, July 24, At Sooke River Flats

Are you looking for a good time, a day out in the open with nothing to worry about and lots of entertainment? If so, keep July 24 an open date and join with the picnic crowd going to Sooke River Flats for the second annual celebration of the progress of Sooke, which takes place that day. It is to be on a Wednesday, the half-day holiday for the business houses in Victoria.

Last year the celebration was a tremendous success and the sponsors made enough money to purchase a site for a new community hall. This year they hope to raise sufficient to make a start on the hall itself. The whole affair is distinctly

Continued on Page 2, Column 5

USES BACKBONE FOR CONDUCTOR

Lightning Plays Embarrassing Trick On Bill Dixon Down in Oklahoma

TALIHINA, Okla., July 13 (AP).—Lightning split the seat of Bill Dixon's trousers and used his backbone for a conductor when it struck a tree under which he and five other persons were seeking protection from an electrical storm.

Dixon, sixty years old, was seated on a box leaning against the tree trunk when the bolt struck. He said he could feel it course down his spine, and when companions picked him up, the seat of his trousers was missing.

Dixon was knocked unconscious, as was Mell Armstrong, another of the party. Both are recovering.

Vancouver Oarsmen Win Regatta Honors From J.B.A.A. Crews

Overcome One-Point Deficit From Opening Day to Capture Aggregate Laurels by Four Points at Annual N.P.A.A.O Meeting Here

BLUE Elk Lake waters were churned to a white froth as fleet Vancouver Rowing Club crews swept back determined Victoria J.B.A.A. opposition to win the principal events on the second day's card of the N.P.A.A.O. regatta, which terminated a two-day show yesterday. Vancouver overcame a J.B.A.A. one-point lead gained in Friday's racing to take the aggregate by four points, the final tally being 17-13.

A hot sun shone throughout the entire afternoon, but a steady northwest wind gave a little chop to the waters, thus providing an extra hazard for the oarsmen as they stroked their way over the Henley course, one mile and 550 yards.

TAKE MAJOR EVENTS

During the day, Vancouver won first place in four events, and took second in one event. The biggest upset of the day came in the feature race, the senior fours, when the junior Victoria crew, stroked by Jack McDonald, scored a one-length victory over the highly-rated Vancouver crew in a honey of an exhibition. The local boys toured the route in 7:38 4-5 seconds.

In the senior fours race, two crews from both clubs competed. All crews

Continued on Page 15, Column 1

ATTEND LEPER COLONY

LONDON.—Dr. Robert Cochrane, secretary of the British Empire Leprosy Association, has resigned that post to spend five years in the leper colony at Madras founded by Lady Willingdon, wife of the Viceroy and former Governor-General of Canada.

FIVE MINERS KILLED

LIEGE, Belgium, July 13 (AP).—Five men were killed and three injured in an explosion of fire damp today in the Laumonia Coal Mine.

Vancouver Island Must Have Constructive Plan For Future Development

By B. A. McKELVIE

The other day, sitting on the shore near Chemainus, and looking over the exquisite scene that stretched before him, a young and intelligent recent arrival from the prairies who has taken up land in the vicinity pointed to a rowboat manned by children: "See that boat, without a tiller, set amid one of the grandest pictures in America—it reminds me of Vancouver Island. It is without guidance."

There was a sermon in those few words. It, in truth, depicted the state of this Island. Nature never bestowed greater opportunities and blessings on any part of the world, yet it is lacking direction. No course was laid down for the future. Our condition is indeed that of children in a boat, with no definite objective plan.

Never, since the retirement of Sir James Douglas as Governor of Vancouver Island, seventy-two years ago, has there been any co-ordinated plan of development. That great statesmen voiced a fear on quitting office that any tampering with the policies which he had set, and which he declared to be especially designed for the advancement of Vancouver Island and of the Mainland, and differing materially in character were peculiarly fitted for the needs of each, would bring disaster. He was right, for since his guiding hand left the helm, Vancouver Island has suffered through lack of a definite constructive plan.

In this series of articles it has been shown that for purely partisan considerations Vancouver Island has been treated with contemptuous indifference, in order that those in office, and those seeking power could expend larger sums from the treasury on the Mainland to win favor with the voters. It has been stressed that this system of government has robbed Vancouver Island of its rightful development and has impoverished its people. The legitimate requests for public works have been ignored, while totally unnecessary expenditures have been made on the Mainland.

WASTED MONEY

Expensive roads have been constructed on the Mainland which were absolutely without justification. One constituency in Central British Columbia with a population approximately that of Port Alberni has more miles of roads than the whole of Vancouver Island. There are miles and miles of highway that are not used by one person in a week. Vancouver Island has contributed in revenues one-third of the cost of those useless highways. Vancouver Island cannot get roads

Continued on Page 11, Col. 5

MARCH TO OTTAWA DELAYED BY VARIETY OF OBSTACLES

Plans of Unemployed on Trek Receive Setbacks at Winnipeg, Toronto and Montreal—Fifteen Sentenced to One Month for Vagrancy—Sixty Arrested at Points in Quebec

Winnipeg Tag Day Fails To Help "Save Our Youth"

(By the Canadian Press)

"ON-TO-OTTAWA" unemployed marchers were "marking time" tonight, some of their plans for the trek delayed, but still determined to reach the Dominion capital and present their grievances. Rebuffs to their plans were received at Winnipeg, Toronto and Montreal, arrests being made at the latter city.

Leaves of all Provincial Police in Central Ontario were cancelled by Major-General Victor McWilliams, commissioner, who ordered the officers to stand by in preparation for possible disorders caused by the marchers.

A POOR RESPONSE

Plans for 600 men to leave Winnipeg for Ottawa tonight received a setback when there was poor response to an appeal for automobiles. Indications were the "march" would not get under way before tomorrow night, if at all.

A tag day was staged in Winnipeg to "save our youth," but the sales were not brisk. In Toronto, Mayor James Simpson issued orders to arrest all on-to-Ottawa trekkers and trek sympathizers who did not cease tagging activities when notified. There was no trouble.

PLEAD GUILTY

Fifteen of sixteen men arraigned in court at Montreal on charges of vagrancy in connection with the proposed "march" were sentenced to one month in jail when they pleaded guilty. One pleaded not guilty and was remanded to July 18 for preliminary hearing.

Quebec Provincial Police today arrested sixty additional men at outlying points.

Caledonian Games Are Planned for City Next Month

SOME time during August, the Tourist Trade Development Association plans to hold a day of Caledonian games at the Royal Athletic Park, it was announced yesterday. Already inquiries have been received from prospective entrants at Vancouver and Seattle.

Events will include such Scottish events as Highland dancing, piping contests for adults and children, tossing the caber and putting the shot. Prizes will include $150 worth of medals, cups and trophies.

MRS. WALEY CONVICTED

Woman to Be Sentenced on Wednesday for Part in Tacoma Kidnapping

TACOMA, July 13 (AP).—Mrs. Margaret Thulin Waley, nineteen, today was convicted of the Lindbergh law kidnapping of nine-year-old George Weyerhaeuser and was convicted of conspiring to kidnap him.

The jury took the case at 10:44 a.m. today and announced at 4:28 p.m. that it had reached a verdict. Judge Cushman read the verdict at 4:36 p.m. This was after the jury came back into court shortly before noon and again shortly before 4 o'clock to ask additional instructions on the Lindbergh law allegation that the boy had been transported across the state line into Idaho and as to what constituted conspiracy.

SENTENCE WEDNESDAY

She will be sentenced Wednesday.

The maximum penalty is life imprisonment, both for the conspiracy under the Lindbergh law and for the kidnapping.

Judge Cushman required thirty-five minutes to deliver his instructions.

The instructions stressed the fact that the transportation of the nine-year-old boy in inter-state commerce must be proven before Mrs. Waley could be convicted of the kidnapping.

He told the jury that in the conspiracy count it must be shown she conspired in the southern district of Washington, western Washington, and that some overt act must have been committed by a member of the conspiracy.

Of Mrs. Waley's contention that she did whatever she did because she is a Mormon, and that faith requires absolute subjection of the woman to the husband's will, Judge Cushman said:

"Certain of the teachings of the Mormon Church have been mentioned in this case.

Continued on Page 6, Col. 2

NOT ALLOWING SALE OF BEER

Tacomans Must Not Buy It On Sunday—Enforcing Old Law

TACOMA, July 13 (AP).—Although Prosecuting Attorney Harry H. Johnston today renewed his announcement that the old 1909 law prohibiting the sale of beer on Sunday would be strictly enforced, Sheriff C. Bjorklund countered with the statement that he had neither the men nor money to enforce the law in Pierce County.

The sheriff pointed out, however, that all warrants issued by the prosecutor for Sunday violations would be served by his office.

HAS NO CHOICE

"There will be no sale of beer on Sunday," said Prosecutor Johnston today. "I will have investigators in the field and all violators will be prosecuted. I haven't the choice of allowing the beer taverns to operate. The law says they shall be closed on Sunday. They will remain closed."

In the opinion of Sheriff Bjorklund it is up to the State Liquor Board to enforce the 1909 statute if it sees fit to enforce it. They not only have the men, but the weapons to see that is enforced, if they so desire, he said.

PROJECT IS IMPERILLED

WASHINGTON, July 13 (AP).—Amid the furore surrounding the Roosevelt power policies, new reports were heard today that the Administration may suspend work on the $36,000,000 Passamaquoddy project to harness the tides in Maine.

Well-Known Citizen Passes Away

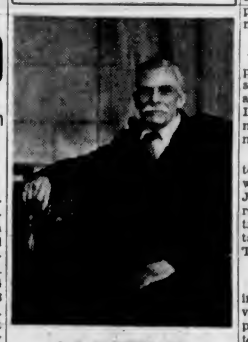

J. E. PAINTER, SR.

WHO for forty-six years had been a resident of this city, died yesterday. Mr. Painter was a well-known fuel merchant of this city for many years, and a member of the International Brotherhood of Locomotive Firemen and Engineers, and the I.O.O.F.

DEATH REMOVES AGED RESIDENT

J. E. Painter, Sr., Passes Away—Resided Here for Nearly Half a Century

J. E. Painter, Sr., aged seventy-four years, 755 Selkirk Avenue, who was a resident of this city for nearly half a century, passed away yesterday, leaving to mourn his loss his widow, three daughters and five sons.

The funeral service will be held Tuesday afternoon in the First Baptist Church at 3:45 o'clock, Rev. G. A. Reynolds will officiate. The cortege will leave Hayward's B.C. Funeral chapel at 3:40 o'clock. Interment will be made in the family plot at Ross Bay Cemetery.

Born in Birmingham, Eng., Mr. Painter came to this city as a young man, forty-six years ago, and after residing here a year, launched out in business for himself. He established a fuel business which he operated until 1914, when he retired to leave its operation in the hands of his sons.

He was a member of the International Brotherhood of Locomotive Firemen & Engineers, and an active member of the Independent Order of Odd Fellows. In 1933, Mr. Painter was the recipient of a gold emblem of the Brotherhood of Locomotive Firemen & Engineers in honor of his fifty years' association with the order. Mr. and Mrs. Painter observed their golden wedding in 1931.

Those surviving are his widow, Mrs. Alice Sarah Painter; three daughters, Mrs. Walter Mould, and Mrs. Thomas Zaccarell, of Victoria, and Mrs. Ainsley Redgrave, of Oakland; and five sons, James E. Jr., Herbert G., Frederick V., Alexander H. and Frank Turner, of Victoria; twenty-three grandchildren, and six great-grandchildren.

Found Lost Car In Own Garage

KITCHENER, Ont., July 13 (CP).—And now there is the absent-minded salesman.

Police here conducted a twelve-hour search for a car reported stolen, and were about to mail out a circular describing it, when the salesman telephoned to apologize.

"I forgot I left the car in the garage," he explained.

YOUTH KILLED BY VANCOUVER TRAIN

Two Other Men Injured When Interurban Tram Demolishes Dairy Truck

VANCOUVER, July 13 (CP). — Efforts tonight by police to identify the body of a youth, killed underneath a Canadian Pacific Railway Company freight train here today, have been unsuccessful.

He is believed to be a relief camp worker, a number "335" found on a pair of trousers in his kitbag being the only clue to his identity.

The exact way in which he met death is not known, but apparently he jumped from another train and stumbled into the path of the freight train.

Condition of George Scoble, injured when the truck in which he was riding was struck by a British Columbia Electric Railway Company interurban train, is reported as fair. He suffered fractures of the hip and arm, and bruises. John Donovan, driver of the truck, was less seriously injured.

ELECTROCUTED WHEN GATHERING WORMS

DETROIT, July 13 (AP). — Mrs. Margaret Patsch, sixty-three, was electrocuted today, her husband told police, when the device she was using to gather worms for a fishing expedition, short-circuited.

VICTORIA CONSERVATIVE ASSOCIATION

Meetings of the Ward Associations will be held for the purpose of electing delegates to the Federal Nominating Convention to be held on Friday, August 2, 1935, as set out hereunder:
Ward 1—Victoria West and West of Douglas, Tuesday, July 16.
Ward 2—East of Douglas, West of Cook, Wednesday, July 17.
Ward 3—North of Fort and Oak Bay Avenue, Friday, July 26.
Ward 4—South of Fort to Foul Bay, Tuesday, July 23.
Ward 5—James Bay and Fairfield, Wednesday, July 24.
Wards 6 and 7—Oak Bay, Thursday, July 25.
Ward 8—Municipality of Esquimalt, Thursday, July 18
All Ward Meetings will be held at the Association Rooms, Campbell Building, and be called at 8 p.m.

By order,
F. A. WILLIS,
Secretary.

Authoritative Outline of Abyssinian Situation Is Given by British Officer

Writer Describes Ethiopian Empire, Her Army and Methods of Warfare, and Analyzes Causes Leading to Present Dispute With Italy—Says Campaign Would Be Very Costly

(Major-General Sir Charles Gwynn, British Army, retired, is a distinguished military tactician whose regimental career was spent with the Royal Engineers. He was head of the British commission for delimitation of the Sudan-Abyssinia frontier, and is authoritatively familiar with conditions in the Ethiopian Empire. From 1926-1931 he was commandant of the British Staff College. From 1923-1924 he was A.D.C. to the King.)

By MAJOR-GENERAL SIR CHARLES GWYNN, K.C.B., C.M.G., D.S.O.

(Copyright, 1935, by the North American Newspaper Alliance, Inc.)

LONDON, July 13.—After the battle of Adowa had established Menelek's position as Negus Negusti (king of kings), he set to work to extend the borders of his empire by conquest. As Great Britain synchronously was engaged in the reoccupation of the Sudan and in developing her East African protectorate, it became of urgent importance to arrive at a frontier agreement in what, at the time, was practically unexplored country.

It fell to my lot to ascertain the limits of Abyssinia's effective occupation, and survey and suggest a frontier line in some detail, approximating to a vague line which the British minister to Addis Ababa had negotiated with Menelek. Off and on, over the first ten years of the century, I was engaged in the work, and as Menelek was unable to produce or unwilling to pay for a qualified commissioner, I had to represent the interests of both countries in laying down a working frontier.

In the course of my duties, I twice spent several months in the capital, and came in contact there with Menelek, and with many other Abyssinians in traveling through the southern and western parts of the country. My experience, though somewhat ancient history, gives me an understanding of Abyssinian matters and mentality.

DIFFICULT TO DEFINE

It is not easy to define what truly constitutes either the Abyssinian people or territory. For practical purposes, we may say that the Abyssinian people are the inhabitants of the Abyssinian Plateau, the northern end of which is included in the Italian colony of Eritrea. Abyssinia is divided into a number of sub-kingdoms and provinces, owing a certain allegiance to the Negus Negusti, but the Abyssinians say they will not acknowledge any Negus Negusti who has not won his position in battle. Menelek, to an exceptional degree, fulfilled this qualification, and he established a degree of unity not previously reached.

It was not until the early eighties of the last century that a threat to Abyssinian independence developed. Under the partition of Africa among the European powers which then was agreed upon, Abyssinia fell within the sphere of influence allotted to Italy, while France and Britain acquired certain coastal areas from which Egypt withdrew.

At about the same time, the Mahdi's conquest of the Sudan constituted a more immediate danger. It led to the death of King John of Abyssinia in battle and facilitated the occupation of Eritrea by Italy and her establishment on the plateau. When, however, Italy sought to extend her area of occupation southward and assert her claim to Suzerainty over the foreign relations of Abyssinia, resistance developed, not a little assisted by supplies of arms obtained from France, who was far from friendly to Italy at the time and dreamed of establishing a French zone connecting West Africa with her Djibuti colony on the Gulf of Aden.

CRUSHING DISASTER

As a result, we know that Italy experienced a crushing disaster at Adowa, a disaster which was followed by certain successes as reinforcements arrived, but which could not be altogether retrieved because popular opinion in Italy became virtually opposed to the sacrifice of her conscript soldiers in a colonial war. Italy withdrew to the agreed frontier and Abyssinia was left with a somewhat exaggerated opinion of her own strength and with a marked xenophobia.

Adowa, however, is an unreliable basis on which to form conclusions. It resulted from tactical blunders which dispersed a small Italian army and exposed it to defeat in detail by greatly superior numbers. Even more was it due to jealousy of the Italian commander, who attempted to bring off a victory before being superseded by a senior. If the situation had not been rushed, the greater part of the Abyssinian force would have disappeared in search of food.

Since the date of the battle, Abyssinian armament has improved, but to nothing like the same extent as that of Italy, and Italy has gained much experience of war. What numbers and what armaments Abyssinia could produce if a clash again occurred cannot be estimated accurately. Nor is it really important, as the number either side can bring into battle is determined by commissariat questions.

FIGHTING STRENGTH

There are perhaps a million potential fighting men in the country, and there are a great many rifles, though mostly of an obsolete pattern. These numbers, however, only indicate the sources from which armies could be formed. Owing to the fact that Abyssinian armies, for the most part, subsist on the country, with no organized supply service, it is unlikely that as many as 100,000 men could actually be employed in any one theatre of operations.

Normally the fighting forces of Abyssinia are of three categories. First, a force of a few thousand, armed and trained on European lines, which forms the Emperor's bodyguard and insures internal security. Second, the Emperor's army of men trained on native principles, perhaps some 50,000, generally distributed to outlying districts. Third, somewhat similar forces, maintained in varying numbers by provincial sub-kings or governors. The whole is strongly reminiscent of the feudal system, and, of the modern weapons possessed by Abyssinia, some are wasted by being distributed as the perquisites of feudal chiefs instead of to well-trained tactical units.

The great assets of the Abyssinian soldier are high courage and physical activity. He can cover ground at great speed, taking advantage of natural cover, firing as he moves, but always seeking to close with his enemy and use his sword. He is no marksman, but, working in swarms, seeks to envelop his opponent and push an attack. Such tactics might prove formidable against exposed detachments in guerilla warfare, but, employed in a decisive battle (the Abyssinians' ambition), could hardly prove successful against well-handled troops with modern armaments, assisted by air forces and perhaps armored vehicles. Nor are the Abyssinian armament and method of supply suitable to a prolonged defensive action, especially as the supplies of ammunition are short.

The difficulties of an invader would, I think, be measured by the extent to which the Abyssinians adapted themselves to guerilla tactics in harassing and delaying an advance which has to overcome great physical obstacles.

AIM OF ABYSSINIANS

The aim of the Abyssinian in warfare is to close with the enemy and use swords. What happens after that it would be difficult to say. Where the Emperor has spared his own people in raiding and other exploits, he had treated them very well and allowed them to establish their own system of rule. Only where resistance has been offered has he devastated the country with fire and sword, wiping out resistance completely—man, woman and child.

Italy's problem must be to coordinate engineering with military effort. To maintain a striking force of, say, one or two divisions, adequate in numbers and equipment to overcome resistance, roads suitable for motor transport are essential. Roads in that sense do not exist in Abyssinia. There are only mule tracks and, in many places, bad ones at that. The plateau rises to a height of some 6,000 feet in the west and south. Practically the only valley line that gives graded access to the plateau is that of the Hawash River, which is in French Territory, along which runs the railway from Djibuti to Addis Ababa.

In Eritrea, Italy has a footing on the main plateau, much of which is undulating and not difficult, but at frequent intervals streams and rivers cut deep ravines, necessitating elaborate bridging and road-making operations. During the rainy season, which lasts from April until the middle of September, military operations are practically impossible, and good roads and bridges would be essential to maintain an invader's advanced troops. Owing to the height of the land, even in the dry season the nights are very cold, and shelter, non-existent in the country, must be supplied if the health of troops is not to suffer.

APPROACH FROM EAST

From her Somali Coast Colony, Italy could advance almost to the detached Harrar Plateau probably with less difficulty and meeting less resistance, but still, heavy engineering operations certainly would be necessary.

We are still in some doubt as to what Italy's military objectives would be if Abyssinia stubbornly resisted her demands. Considerable rectification of her frontiers by force, especially in the case of her Somali colony, would not be difficult. It might even be possible for her to annex the Harrar province and extend her Eritrean colony in the course of one dry season. If, however, she attempted operations with Addis Ababa as an objective, to be followed by establishment of complete control over the country, that would be an undertaking of the first magnitude, extending over an indefinite period and ruinously expensive.

Italy would seem to be faced with a dilemma. If she were content with limited acquisition of territory, she would obtain little of value and would find it more difficult than ever to obtain commercial concessions of any value, for the Abyssinian is a master in devising obstacles which would make concessions valueless. Can Italy, however, possibly afford a major undertaking, and would the Italian people stand the prolonged strain.

How are the interests of other European powers involved? If Italy acquired a dominating position in Abyssinia, that of France would not be much affected. It might, in fact, improve the commercial value of Djibuti's port and railway, as being the easiest means of trade access; and France has abandoned her far-reaching ambitions which led to construction of the railway, nor do I think British and Egyptian interests would suffer.

WATER AND IRRIGATION

Mussolini, himself, cannot prevent the rain from falling in Abyssinia or the resulting flood waters from reaching Egypt. Abyssinia cannot divert the flood, which runs through deep, unfertile gorges, nor does she require it. She has no areas needing irrigation in the Blue Nile basin. Lake Tsana forms a natural reservoir, of value to the Sudan if regulated to improve the perennial irrigation of the Sudan, but Abyssinia stands merely in the position of a water company which can sell water at a price. Italy would not be likely to ask a higher price.

In other respects, both Great Britain and France would have a neighbor competent to put down frontier raids and slave or cattle-lifting.

One has a natural feeling of sympathy with a nation threatened with loss of its independence, and, of course, the perhaps unfortunate Abyssinian membership in the League of Nations complicates immensely the problems that would be raised by aggressive action on the part of Italy. We cannot, however, shut our eyes to the fact that, for the last thirty years or more, Abyssinia has been an uncomfortable neighbor, and, in spite of the efforts of the present emperor, she has made little progress in fitting herself into the modern world. Partly through the fault of the European powers themselves, Abyssinia has pinned her faith on playing off one against the other.

The present trouble has arisen because, Firstly, Abyssinia has proved herself a difficult neighbor, and has been unwilling to arrange definite frontiers because she was anxious to retain a sort of exercise ground for raiding parties. Secondly, when an Abyssinian gives a concession under pressure, he is a master at raising obstacles in the way of its exploitation. In both of these respects, he has been creating difficulties with Italy, particularly, as a result of the hostility aroused by Adowa.

LITTLE OF GREAT VALUE

Putting the ethical question aside, is Abyssinia worth the stupendous effort Italy apparently contemplates? Abyssinia is a fertile country with a good climate, but the presence of a considerable native population would make its colonization somewhat difficult; moreover, the expense of placing its agricultural products on the world markets would be great. Does Abyssinia possess mineral wealth or oil fields? Possibly, but it is far from proved. Gold there is, but in spite of thirty-five years of fairly intensive search, I don't think that a single field has been located which would repay the expenses of development, although one platinum mine near the Sudan frontier is working.

Perhaps the efforts of peacemakers have had an irritating rather than a soothing effect, and perhaps the League of Nations has held out false hopes—I wonder, if they stood aside, whether the disputants would realize how little was to be gained and how much to be lost by pursuing their quarrels.

Advised to Leave Zone

Dr. G. C. Bergman (shown at right), superintendent of the Seventh Day Adventist Hospital at Addis Ababa, Abyssinia, is still carrying on his tasks of mercy despite the threat of war. His post is in the danger zone about which centres the war dispute of Ethiopia's Emperor Haile Selassie and Italy's Premier-Dictator, Benito Mussolini. Mrs. Bergman and the two Bergman children are with the doctor. The family comes from Los Angeles. Several Canadian missionaries have also been advised to leave.

SOOKE PLANS CELEBRATION

Continued from Page 1

a community one in which all residents contribute to the day's entertainment in some form or other. By attending the picnic, everyone is assured of a good time and by their attendance will help to swell the building fund.

VALUABLE ASSET

Establishment of a community hall, under competent supervision, is an asset to the district in which it is located. It serves as a meeting place for the people and also gives the younger generation a place to hold entertainments and indoor sports, thus encouraging clean and wholesome pastimes during the Summer and Winter months, particularly the latter months, when out-of-door entertainment is out of the question.

The sports programme, commencing at 1 o'clock, includes a number of running and novelty races for boys, girls, men and women. There will also be a horseshoe-pitching contest; in which the best shoe tossers of the district and city will compete. The throwing the ball contest for men will provide plenty of fun. Arrangements are being completed for a log-rolling contest, where spiked shoes and pike poles will be the weapons of the contestants. The putting the shot competition will also be for men. A programme of water sports has been arranged for men and women and a tug-of-war, followed by the water tilting event.

FINE PROGRAMME

The Vancouver Island Coach Lines management has contributed a challenge cup for the men's relay running race between teams of four men representing any rural district on the Island. This event will be followed by the greasy pole, greasy pig race, veterans' relay race and wheelbarrow race and the jumping contests. There will be a half-mile race for men, a fifty-yard dash for women and a fat mans' race. In the tug-of-war, teams of seven men from any rural district on the Island will compete for The Daily Colonist Perpetual Challenge Cup. The Victoria Daily Times has contributed a cup for the best baby from any rural district on the Island.

On top of all that entertainment, packed into one afternoon, the Sooke fishermen, under the direction of F. Nooney, H. Campbell and N. Baskerville, will provide the al fresco banquet, and the menu will consist of Chowder of Sooke clams, barbecue of spring salmon, tea, coffee, lemonade, rolls and ice cream for the children. And it's all free to those attending the picnic.

EVENING DANCES

This year the committee in charge of the tombola is arranging for twenty prizes of exceptional value, for which tickets will be available on the grounds. And to finish off the day, there will be two dances, one at Charters' Hall and one at Sooke Hall. The Sooke Hall dance will be old-time music and modern music at Charters'. The dances will commence at 8 o'clock.

Found Guilty of Public Mischief

VANCOUVER, July 13 (AP).—Charged with creating a public mischief, Percy R. Crowe-Swords pleaded guilty in police court today, before Magistrate Mackenzie Matheson, and was remanded to Monday for sentence.

On July 8 he told police a story of being kidnapped and robbed, which, police state, investigation showed to be false.

HOTTER THAN EVER BEFORE IN NORTHWEST

New All-Time Records Set At Portland and Salem, Oregon

WASHINGTON HAS HOTTEST OF YEAR

PORTLAND, Ore., July 13 (AP).—A boiling sun and brisk, heat-laden winds turned Northern Oregon and mid-Columbia River Basin into a bake-oven which melted several all-time heat records today.

North Dalles, Ore., across the Columbia River sweltering under 108 degrees, hottest day since the record 110-degree mark set July 1, 1922.

NEW HEAT RECORDS

New all-time heat records were set at Portland and Salem, both with 105 degrees. Portland's previous record was 104.2 degrees, set in 1926. Salem's old record of 104 was set in 1927. At least three persons were prostrated with heat in the Upper Willamette Valley.

Forest fire hazard was so acute that Regional Forester C. J. Buck ordered Civilian Conservation Corps boys to forego their usual week-end holidays and remain in camps over the week-end to be ready to combat any fires. No extensive forest fire has menaced the Northwest yet this season.

Southern Oregon was on the fringe of a frying pan, with Medford reporting only 99 degrees, but record-breaking low humidity of 23 per cent. Humidity as low as 15 per cent was reported Friday at Grant's Pass.

A SNOW BLOCKADE

New seasonal heat records fell in many places where the all-time records held. A new record for the season was set at 104 degrees at La Grande; Pendleton reported a new peak for the year at 106 degrees; Hood River, Ore., 106, and at Bend, in Central Oregon, a 98-degree temperature coincided with the breaking by a State Highway crew of the snow blockade on the 7,000-foot high road to Elk Lake and Sparks Lake, high in the Cascades.

The heat wave dipped as far south as Roseburg, where 104 degrees made previous marks of the year appear insignificant.

Oregon coast towns enjoyed moderate temperatures, with Marshfield reporting 66-degree weather and North Head, at the Columbia River mouth, a mere 62 degrees.

HOT IN WASHINGTON

SEATTLE, July 13 (AP).—It was the hottest day of the year, with temperatures reaching 106 at Walla Walla and 105 at Yakima, in Eastern and Central Washington, and 91 degrees here, at various Washington cities today. The forest fire hazard became serious.

Emerson Tussing, thirty-three, a University of Washington Summer school student, drowned as he tried to swim across Lake Washington canal, at Seattle, becoming exhausted, a companion said.

Walla Walla was comfortable last night with a minimum of 70, but the thermometer didn't stop rising until it had hit 106 at 3 p.m. It was 105 at Yakima at 4 p.m. The official high at Spokane was 96.

In Western Washington it reached 99 at 2 p.m., at both Aberdeen and Longview. A general exodus to beaches, parks, camps, forests and mountains resulted. It was 67 here last night, the hottest night since July 17, 1912, the weather bureau reported.

HAZARD IS SERIOUS

A warning that the humidity was dropping and the forest fire hazard was serious came from Major C. S. Cowan, of the Washington Forest Fire Association. Three small fires were burning in Kitsap County, near Issaquah, east of here, and near Oakville, in Grays Harbor County.

Obituary

SCOTT—Funeral services were held on Saturday afternoon for Henry Hastie Scott, who passed away in Saanich on Thursday. A large number of friends attended and the casket was banked with many floral tributes. Rev. James Hyde, assisted by Rev. T. H. McAllister, conducted the service, during which the hymns, "Abide With Me" and "Safe in the Arms of Jesus," were sung. Interment was made in Colwood Burial Park, with the following as pallbearers: D. Pearmain, F. Arnot, R. Lamb, H. Stewart, H. Bracken and D. Mesher.

SAVAGE—The funeral of Henry George Savage, who passed away in this city on Thursday, took place on Saturday afternoon. Rev. Canon Stocken conducted the service, during which the hymns, "Peace, Perfect Peace" and "O Love That Wilt Not Let Me Go," were sung. Among the many friends attending were Sgt.-Major F. Coles and several others representing the Army and Navy Veterans; also Mrs. Young, representing the Women's Auxiliary of the Army and Navy Veterans. Interment was made in Colwood Burial Park, with the following as pallbearers: G. E. Wilson, S. Bramley, E. E. Hardisty, G. Warman, G. H. Wilson Page and F. J. Baker.

PILMER—The funeral of Jack Pilmer will be held in Hayward's B.C. Funeral Chapel on Tuesday at 2 p.m. and interment will be made in Colwood Burial Park.

ANGUS—The funeral service for George Sims Angus will be held in Hayward's B.C. Funeral Chapel on Monday, at 3.30 p.m., Rev. S. B. Hillocks officiating, after which the remains will be forwarded to Toronto for interment in the family plot in Mount Pleasant Cemetery.

HOLLY—Funeral service for Miss Mary Holly will be held Monday, at 2 p.m., in Hayward's B.C. Funeral Chapel, Rev. F. W. Weaver officiating. Interment will be made in Royal Oak Burial Park.

FEA—Funeral services for John Leonard Fea, of 558 Head Street, who passed away in the Royal Jubilee Hospital, on Thursday, were held yesterday afternoon. The congregational hymn was "Jesus Lover of My Soul." Mrs. S. M. Morton sang a solo, "Peace, Perfect Peace." The casket was surrounded with many beautiful floral offerings. Rev. E. M. Willis officiated at the service and the following acted as pallbearers: Walter Scott, Fred Lock, George Gandy, I. Baylis, P. W. Richards and A. S. Elsey. The remains were laid at rest in the family plot in Ross Bay Cemetery. A number of friends were in attendance at the service and also at the graveside.

"Is it encouraging?" asked a husband at Southend police court, "to get up early on a Sunday morning, rake out the grate, make the fire, lay the breakfast, and then to be told by your wife, 'What's the idea kicking up all this din on the Sabbath?'"

The scene was the interior of a saloon in the Far West, and round the table were gathered as tough a gang as could be found in the whole of California. The game was fast and furious; the stakes were high.

Suddenly the dealer flung his cards on the table and threateningly pulled out his six-gun.

"Boys," he shouted, "the game ain't a straight one! Slippery Sam ain't playing the hand I dealt him!"

DENTISTRY

Benefit by Low Summer Prices

Have that new plate made, teeth extracted or cavities filled . . . and take advantage of our low Summer charges. You get the same high-grade quality of workmanship and material, the same guarantee of satisfaction which has built for this office one of the largest dental practices in the city.

DR. COULTAS

1309 Douglas Street (Ground Floor)

20c For Edison Mazda Lamps

15 25 40 60 Watt Sizes.

New Reduced Prices.

JAMESON'S ELECTRICAL, LTD.

1121 Douglas — E 1171

SAVE! On Your Dental Work

Dental Plates and Bridgework direct from our own laboratories to you. One-day service to out-of-town patients.

DR. E. S. TAIT

707 YATES STREET PHONE E 1816

"Service and Value"

Packing Storage Moving | See Us First

NEW WAY PACKING SAVES WEIGHT

STOCKER'S Security Storage PHONE G 8181

Everything That the Purchaser Expects!

Beatty's New Models at $59.50 and $79.50

The Beatty Washer Store

1609 Douglas St. Phone G 7511

LIP-READING FOR ADULTS

Private Lessons by Appointment

DAY Trial Lessons Free NIGHT

R. S. H. TYE

Normal Graduate Muller-Walle Method

Phone E 9675 2631 Douglas St.

Phone 12:15-12:45 and 6:30-7:00

Cook With Oil

See the new enamel-finished "Century" Oil Range. Complete with burner, $135, on easy terms. Liberal allowance for your coal range.

HATT'S HARDWARE

Camping Time Is Here

SAVE TIME, WORRY AND EXPENSE

SHIP BY TRUCK

TO YOUR SUMMER HOME

Our Trucks Leave Daily Except Sundays for

Parksville and Qualicum Beach

AT 11 A.M.

WE MAINTAIN A DAILY SERVICE TO ALL POINTS ON VANCOUVER ISLAND

Put Out Every Form of Fire in a Forest—Dead Out! Not Because It Is the Law, But Because It Is Right

PHONE G 8188

Island Freight Service, Ltd.

514 CORMORANT STREET

BATCHELOR'S

POPULAR CASH . . . . . 1317 DOUGLAS ST.—E 2431

SELF SERVICE . . . . . DOUGLAS STREET

Monday Specials

PEARL NAPTHA SOAP, 6 bars for 21c

RECEPTION SALAD OIL, quart bottle 25c

SUGAR CRISP CORN FLAKES, 3 pkts. for 20c

ROGERS' SYRUP, 2-lb. tin for 15c

GOLDEN KEY LOBSTER, per tin 15c

CUSTARD POWDER, large tin 19c

HEINZ KETCHUP, large bottle 19c

Special Agent

THE VANCOUVER DRUG CO., LIMITED

Boys! IT GIVES YOU SPEED AND PEP

Rogers' GOLDEN SYRUP

London Life Insurance Company

HEAD OFFICE LONDON, CANADA

Progress!

Not once in the past 45 years, covering good times and bad, has the London Life failed to make a gain each year in the amount of Life Insurance in force.

More and more, Canadians are buying their life insurance from this Company.

District Office: Pemberton Bldg., Fort St. Victoria

Highland Contests To Be Held During Week of Exhibition

Three New Trophies to Be Competed For—Additional Classes Announced—Competitors Are Coming Here From Mainland Points

ARRANGEMENTS have been completed with the British Columbia Agricultural Association for the holding of the third annual Highland Dancing and Piping Competition during Fair Week, which, this year, will be held from September 7 to 14, inclusive, thus giving seven days of exhibition programmes instead of six, as in the past.

Entry forms for the competition already have been printed, and a number sent to the Mainland. Contestants are expected from Vancouver and Interior points, and also Seattle.

NEW TROPHIES

Three new trophies have been added to the list this year, and several new events, owing to the necessity of widening the scope due to the large number of entries.

The new trophies are the John MacDonald Challenge Trophy for the highest aggregate obtained in all dances by a Vancouver Island dancer in the professional class; the Robert Smith Challenge Trophy presented for the highest aggregate obtained in amateur piping, and a special prize presented by May Queen Lillian Grant for the best dressed Highland laddie on the field, no age limit.

A new class has been added to the events this year for professionals. Three prizes will be awarded for the playing of a Piobaireachr, considered the hardest of all pipe tunes to play.

Other new classes are Highland fling for boys and girls under ten years of age, and sword dance for boys and girls under ten years of age.

LIST OF CLASSES

Other contests arranged are as follows: Dancing, twelve years and under, Highland Fling, Sword Dance, Reel of Tulloch, Irish Jig and Sailor's Hornpipe; dancing, sixteen years and under, Highland Fling, Sword Dance, Seann Truibhas, Reel of Tulloch, Irish Jig, Sailor's Hornpipe; dancing, professional, Highland Fling, Sword Dance, Reel of Tulloch and Seann Truibhas; piping, professional, marches, strathpeys and reels, and Piobaireachd; piping, amateur, marches, strathpeys and reels; piping, ladies only, marches; piping, sixteen years and under, marches.

Only in the professional classes will cash awards be made. In the dancing for boys and girls under twelve years, silver, French bronze and bronze medals will be awarded the first, second and third-place winners in each event. Gold, silver and bronze medals will be awarded in the classes under sixteen years. Gold, silver and bronze medals also will be awarded in the amateur piping classes, ladies' events and childrens' events.

These competitions will be held on September 11, commencing at 10 a.m. All entries should be sent to W. H. Mearns, secretary of the B.C. Agricultural Association.

CALIFORNIA MAN IS MISSING FROM CAMP

Relatives here of Mr. J. M. Williams, of Salinas, California, who has been missing since Friday morning, are anxious to learn his whereabouts. The case was reported to the police the day before yesterday, but up to a late hour last evening no clue to the missing man had been found.

As far as known, Mr. Williams would be traveling in a black Ford sedan with a California licence plate, 9 D 4992, and would be wearing a blue coat and vest, with grey trousers, grey felt hat, and tan shoes. He also would probably display a small Rotary button in his lapel. There is a possibility, the relatives report, that owing to recent indisposition, Mr. Williams may be suffering from lapse of memory.

Information giving any clue to the missing man would be gratefully received at telephones, G 0234 or G 3219.

PURE, FRESH DRUGS AND ACCURATE DISPENSING
The shop devoted exclusively to serving your "drug" needs is the place to bring your prescriptions for safe and dependable dispensing.
RELIABLE PRESCRIPTIONS
BROAD AT FORT — McGill & Orme LIMITED — PHONE GARDEN 1190

CAMP FURNITURE

Single Studio Couch
As Picture
Special, $14.75

CAMP COTS
Folding head and foot, double-woven wire spring. Extra strong, for only $4.50

STEEL CAMP COTS
With rustless steel spring, folding head and foot. Useful for cot or couch. For only $5.90

SANITARY COUCHES
Makes into double bed. Extremely useful for the Summer home. For only $13.25

CAMP STOOLS
With heavy canvas seats 45c

CAMP CHAIRS
Adjust to four positions. Heavy canvas and strong frame $1.60

FEATHER PILLOWS
Simmons make. Special at only 85c

COMPLETE BED OUTFITS
Bed, spring and soft felt mattress, for only $15.75

Terms Arranged Without Carrying Charges.
STANDARD FURNITURE CO.
FURNITURE SPECIALISTS — 737 YATES STREET

Public Lecture
On "GREAT BRITAIN AND THE ETHIOPIAN CRISIS, EGYPT AND THE SUEZ CANAL, PALESTINE" IS ARMAGEDDON NEAR?
By E. E. RICHARDS
Illustrated by Large Number of Lantern Slides
His Worship Mayor Leeming Will Preside
CHAMBER OF COMMERCE, FRIDAY, JULY 19, 8 o'Clock

Choose Plants Now
You won't be planting for some time yet, not until the Fall rains come, the best planting season of the year. But the wise gardener chooses shrubs, perennials, roses, climbers and trees at this season, when he can see them in bloom and in leaf. Then he gets precisely the kind and the color he desires. A visit to our nursery and gardens now will prove interesting to anyone who likes growing things.
Rockhome Gardens Limited
Saanich Road (R.M.D. 3) — Telephone Albion 18R
Norman Rant, F.R.H.S. — Garden Architect

Trade Commissioner Visits Victoria

—Photograph by Associated Screen News.

R. R. Ellen, formerly of Melbourne, newly-appointed Australian trade commissioner to Canada, is shown with his wife, his daughter, Joan, and small son, Robert, in the gardens at the Empress Hotel, before leaving to take up his duties in Toronto. They arrived here aboard the R.M.S. Niagara. Mr. Ellen comes to Canada with an interesting career. During the Great War he served in France with the Australian forces and was, for a time, attached to General Birdwood's immediate staff. On returning to Australia, he held various secretaryships with ministers of the Commonwealth. In 1929 he was at Geneva with the Australian delegation and Hon. C. W. C. Marr, then Minister of Home Affairs. And for the last six years he has been with the Australian Department of Commerce at Melbourne.

New Vaccine Developed For Disease Prevention

Dr. Charles Christian Hoefflin, Formerly of Switzerland, Tells of Remarkable Results on Animals and Chickens in Local Laboratory

By GEORGE BONAVIA

Quietly in a little laboratory on Pandora Avenue, a Swiss veterinary surgeon is working on a non-specific vaccine which it is hoped will cause young animals and chickens to grow faster and enable them to reach a healthy maturity free from all diseases. He is Dr. Charles Christian Hoefflin, a graduate of Berne University, in Switzerland.

In 1918, Dr. Hoefflin studied war surgery and the elimination of swamp fever and glanders in Germany. He passed examinations for veterinary surgeon in 1921 and veterinary medicine in 1922, and returned to Cologne to do post graduate work in infectious diseases in animals and the preparation of serums. Up to 1926 he was engaged in the elimination of foot and mouth disease, glanders and erysipelas in Bavaria and various parts of Lithuania.

It was at Kounas, Lithuania, in a laboratory built to his specifications that Dr. Hoefflin conceived the idea of a serum which would so build up the resistance of young animals that they would be enabled to throw off all diseases of their young stages, allowing the organism to concentrate upon growth unchecked.

CALLED TO OTTAWA

By an order-in-council of January, 1926, Dr. Hoefflin was appointed animal pathologist in the Dominion Department of Agriculture, at Ottawa, for the purpose of research work in tuberculosis. In conjunction with Dr. G. E. Stanley, he improved standardization of tuberculin used in animal tuberculosis, which later led to standardization of tuberculin used in the diagnosis of the disease in humans.

Then the two doctors set out to solve the question: "Are the white blood cells in any correlation with an infectious disease such as tuberculosis" After months of patient research, Dr. Hoefflin discovered that if he took blood counts taken in series within twelve hours and analyzed them mathematically, he found there was a definite relation between the amount of tubercular lesions in an animal and the reaction of the white blood cells when tuberculin was used.

This important discovery was published by the Swiss Society of Science at Zurich in 1934, but never made use of to any extent in Canada. By means of the mathematical analysis of blood counts, there is no chance of killing an animal for tuberculosis when it is free of the disease. It is also possible to detect criminal attempts at "plugging," the cattleman's trick of securing tuberculin illegally and injecting it into tubercular cattle so that they show no reaction to the disease when tested by Government veterinarians.

TESTS USEFUL

Tests conducted in a large Swiss hospital for tubercular humans showed that Dr. Hoefflin's method would enable a competent physician to ascertain whether treatment being given for the disease was active, passive, progressive or healing. Dr. Hoefflin believes that if his method were applied in all hospitals treating tubercular cases, a great check would be made on present inroads of the disease.

On recommendation of Dr. Guerin, chief of the Pasteur Institute in Paris, Dr. Hoefflin arrived in Victoria last January to do further laboratory and practical work on his theories.

Dr. Hoefflin came to the conclusion that diseases could be prevented by raising general resistance of the system through a treatment which had nothing to do with diseases it was sought to prevent. This would enable the whole biological system to concentrate upon growth alone. The doctor believes that it will also be possible at some future date to prevent cancer by research along the lines of his theories.

DR. C. C. HOEFFLIN

Branching out, the doctor developed an autogenous vaccine to combat mastitis in cows, and its sale in Canada was licensed by Dr. George Hilton, veterinary director general.

He discovered a non-specific bacillus which was incapable of producing disease, but which contained lipoids, a highly complex form of chemical fat. He grew the bacillus at room temperature on the mediae of potato, gelatine and bouillon, and developed a hardy strain for the preparation of vaccine in the laboratory of Drs. H. J. and G. H. Keown.

DEVELOPMENT RAPID

One-tenth of a cubic centimetre of the vaccine, containing fifteen one-hundredths of a grain of bacilli was carefully injected into the yolk of a fertile egg through a tiny hole drilled with a trocar. The chicken hatched from the egg had better development of the beak and bones and far greater vitality than others hatched at the same time. It reached maturity considerably earlier than the others.

Out of 200 eggs treated with vaccine, only one failed to produce a chicken. In fact, it appeared that the vaccine, besides producing larger and healthier birds, increased the hatchability percentage of eggs. Turkey and duck eggs treated also resulted in larger and healthier birds. The laboratory contains several specimens to bear this out. They were shown to delegates to the Pacific Northwestern Veterinary Medical Association convention here, who agreed that Dr. Hoefflin had made an important discovery.

MAY LAY SOONER

Veterinarians were of the opinion that the vaccinated eggs would produce chickens which would lay long before those from untreated ones, and that there would be great savings in feed bills. Dr. Hoefflin informed them that when done in quantity the vaccination process would cost little.

Turning to young animals, Dr. Hoefflin fed his vaccine by mouth to several twenty-four-hour-old calves which had been given up as hopeless to raise by the owner. He claims that the animals grew up healthy and strong, producing a superior grade of veal. He believes the vaccine will have far-reaching effects on young calves, pigs, foals and birds, and that in time it will be possible to wipe out such outbreaks as pullorum in chickens.

"If the medical profession and parents are willing to give the vaccine a trial, its possibilities are enormous," Dr. Hoefflin declared yesterday. "It could be fed by mouth to infants, and would stamp out infectious diseases produced by bacteria which take their toll among children and so often cause them to grow up weakly boys and girls," he claimed.

Dr. Hoefflin's next experiments will be directed toward a method of definitely deciding whether white-shelled eggs are fertile before they are placed in an incubator.

You can always shop to advantage in a Piggly Wiggly Store.
WHERE YOUR DOLLAR BUYS MORE
PIGGLY WIGGLY (Canadian) Limited
SIX STORES TO SERVE YOU

CHIEF RANKIN'S HOME IS BURNED

Fire of Unknown Origin Destroys Residence of Saanich Police Chief —Valued at $2,000

The residence of Allan Rankin, Saanich Police Chief, was destroyed by fire between 10 and 11 o'clock yesterday morning. Origin of the fire is, at present, unknown as Chief Rankin and members of his family were away from home at the time.

The blaze was first noticed by a gang of municipal road workmen, who turned in an alarm to the Saanich Fire Department and went to the burning house, succeeded in releasing animals in the grounds, but were unable to check the advance of the flames.

The home was situated at the corner of Beaver Lake and West Saanich Roads and was valued at around $2,000. It is believed to be fully insured.

"Do you think it possible to love your enemies?"

"Not exactly," replied Miss Cayenne. "Yet many of us ought to feel rather grateful to our enemies as the only people who take a real interest in us."

ANNIVERSARY IS PLANNED

Loyal Order of Moose Lodge To Celebrate Founding Fifteen Years Ago

Lodge No. 1390, Loyal Order of Moose, met recently in regular session in the K. of P. Hall, Broad Street, when plans were outlined for the celebration of their fifteenth anniversary on July 20.

The plans include initiation ceremony, when a large class of candidates is expected. As many of the original officers as are available will take their respective places. Following the meeting, a banquet will follow, a feature of which will be the cutting of the birthday cake. A concert will be given when well-known talent will take part. All past members and other local and out-of-town guests have been invited to participate.

The following committees have been appointed for this event: Hall decorations, L. W. Cox and O. J. Boulton; photography, W. S. Fawcett; programme and music, W. A. Keitle, S. Hunt, G. Parker, S. Harrison, D. McAulay; refreshments, social committee, O. J. Boulton, chairman; contest, Frank Moulton. W. D. Taylor will be the chairman for the evening.

PICNIC AT MOUNT DOUGLAS

Continuing the celebration, there will be a picnic at Mount Douglas Park on Sunday, July 21, when all members and their families, with their guests, will enjoy a splendid programme arranged by the sports committee, composed of the following: W. D. Taylor, J. G. Johnstone, S. Hunt, G. Hines and G. Allan. The prizes will be under the charge of L. W. Cox.

Delegates were also chosen for the Northwest Moose Association, which meets in Port Angeles, Wash., on August 1, 2 and 3. Dr. C. B. Mess, J. G. Johnstone and Frank H. Humphrey were chosen to represent their lodge. A degree team will also be going over for the competition and, it is expected, will return with the trophy.

FEATURE WRITER WILL PUBLICIZE VICTORIA IN SEVERAL ARTICLES

Vancouver Island may expect special publicity during the next six months from Miss Florence Davies, feature writer for The Detroit Daily News, who spent two days at the Empress Hotel, and yesterday boarded the Ss. Empress of Canada for China and the Philippines.

Miss Davies said that on her return to Detroit she would write a series of articles on Victoria for her paper, and will enlarge upon the scenic beauty, climate and attractions of the Island. She will also write a number of articles on the Oriental countries.

He: I suppose I'm only a little pebble on the beach of your life?

She: Yes; you might stand a chance if you were a little boulder.

ESTABLISHED 1901
Angus Campbell & Co. Ltd
1008 GOVERNMENT ST.
Live your summer in cool Chiffons

OUR ENTIRE STOCK OF
Beautiful Printed Chiffon Dresses
TO CLEAR TOMORROW AT
Greatly Reduced Prices!
• NO TWO STYLES ALIKE

215 Prs. All-White Shoes, Values to $5—$1.95
A Store-Wide Clearance
653 Yates Street — KING'S SHOE STORE — Phone G 1918

Canadians Will Go After Honors

AMSTERDAM, N.Y., July 13 (AP)—A field of Canadian and United States Olympic and nationally known runners will compete tomorrow in the full-course (twenty-six miles 385 yards) marathon which starts here and follows a course along the Mohawk Valley to Bleser's Park, near Schenactady.

The New York Athletic Club of Canada will be represented by a five-man team and East Port Chester Club of East Port Chester, Conn., by a four-man unit. The Canadians include: Fred Bristow, Al Roberts, Dick Welding, Cummings and Oliver.

The Ford V-8 De Luxe Roadster

Look ahead to new driving thrills in a FORD V-8

THESE are driving days . . . with the bright outdoors and streaming highways awaiting your pleasure. Nearly two million motorists can tell you that a Ford V-8 is the most alert and responsive thing on wheels. We say, climb aboard the 1935 Ford, press down the accelerator and get the driving thrill of your life!

The Ford V-8 is the handsomest, roomiest, most comfortable and easiest handling Ford ever built. Many basic improvements provide for that. These improvements include Centre-Poise riding . . . new quick-stopping brakes . . . new easy-pressure clutch . . . new spring suspension and new forward position of engine and passengers.

Luxurious upholstery . . . deep cushions on wider seats . . . a lot of interesting new convenience features sharpen your pleasure in this car. The marvel of V-8 performance and the thriftiness of V-8 maintenance will make you want to drive it always.

A small down payment is the first step towards the great thrill of Ford V-8 ownership. Visit the showroom of your nearest Ford dealer and take a car out for a demonstration. There is, of course, no obligation to buy.

TUNE IN FRED WARING AND HIS PENNSYLVANIANS. Every Tuesday evening at 9:30, Eastern Daylight Saving Time, all Columbia Stations. A full hour of glorious music.

LOW PRICES • EASY TERMS
$32 a month and a reasonable down payment now buys a Ford V-8. See the nearest dealer for details.

"WATCH THE FORDS GO BY"

The Daily Colonist

Established 1858

The Colonist Printing and Publishing Company, Limited Liability

J. L. Tait, Managing-Director

Subscription Rates by Carrier and by Mail in Districts Contiguous to Victoria, Served by Colonist City Carriers:

Yearly	$12.00
Monthly	1.00

All subscription rates payable in advance. Mail subscribers are requested to make all remittances direct to The Daily Colonist.

Subscribers in ordering change of address should be particular to give both old and new address.

Subscription Rates by Mail:
To Canada, Great Britain, the United States and Mexico, except districts as above:

Yearly	$6.00
Half-Yearly	3.00
Quarterly	1.50

Sunday, July 14, 1935

THE STEVENS MANIFESTO

The new political factor to be organized in Canadian life by Mr. H. H. Stevens is to be known as the Reconstruction Party. It is something in the nature of a misnomer to call any political organization a Reconstruction Party, for it means little or nothing. It is possibly meant as another name for "reform," which has become somewhat hackneyed. Like all political organizations of these latter days, where the thesis of government is more and more parental through interference with the affairs of human society, the policies enunciated by Mr. Stevens imply an extension of bureaucratic control and large expenditures for the purpose of "reconstruction." Mr. Stevens, like the vast majority of politicians, takes it for granted that the purse of the taxpayers is like that of Fortunatus, and that it is by expenditure that most of he ills of the body politic can be righted.

The Stevens' programme opens with determination to impose increased taxes on large incomes and corporations, a policy, of course, borrowed from the latest Rooseveltian decree. Mr. Stevens believes in draining the rich of their resources. That is possible once or twice, but then the fount of money grows appreciably less until it ceases altogether. The money so derived by a government goes, only too often, for spendthrift purposes, on public works which are needless or extravagant, and the wealth so derived from the rich disappears in non-productive or non-liquidating assets. Mr. Stevens is not the economist with the long view in this particular. He has enunciated no new theory. The process of opening the sluice gates of productive wealth to let it flow into governmental coffers has been in progress for a long time and has been a contributory factor in the era of depression.

Much of the Stevens' programme means increased bureaucratic control of production, distribution and exchange. The whole trend of the manifesto is greater governmental interference in commercial, industrial, financial and economic matters. It embodies a doctrine that might well be expected from a social or economic essayist who was asked to express thoughts that if put into practice would intensify the efforts of a government to enlarge its authority through the medium of greater expenditures. All the inhibitions which Mr. Stevens would impose on industry can only be made operative at a price. They involve a host of new officials and a vast extension of bureaucratic control.

There is one phrase in the fifteen-point programme that involves a pious hope beyond even the dream of political Utopians. That is in regard to the liquidation of the National Debt in twenty-five years, "by use of latent natural resources through the development of the great 'goldshield,' increased consumption of Canadian coal, by absorbing a large proportion of transportation costs and utilization of peat bogs." What all this means and how it is to be accomplished must be left to the imagination of Mr. Stevens. It is a goal unrealizable in the face of all known facts. Whatever the public platform of a political party should do, it should not raise false hopes. It is on the basis of its sweeping statements, in some particulars, that Mr. Stevens' manifesto fails to carry conviction to those who bring logic to bear on its pronouncements.

SOCIAL REGENERATION

The materialistic conception of history is based on the doctrine of the supremacy of the economic cause. Even when in this belief there is any tendecy to acknowledge the spiritual life it is simply acknowledged as being a by-product of the "irresistible course" of economic necessity. Those who hold such a conception are prone to laugh to scorn the idea that character may have a lot to do with development, because they do not admit that it has anything to do with the valuation of economic things. They purposefully overlook the fact that it is spiritual defeat or victory that finally determines the character of human life; in other words, there is a spiritual destiny whether we want to accept it or not. It is because economics are divorced from that certainty that they are but a confused medley in men's minds.

Those who would see on the horizon of their hopes the dawn of ampler opportunity for human service may never envisage the faith that should be inherent if they are suffocated by the environment of a world full of material fears. There are, it is true, tangled problems of social and personal life. Those who have the faculty to rise superior to them are of the fellowship that has brought Christian morals and Christian faith into everyday experience. As yet, however, at least to a very large extent, Christianity's triumph has been in personal conduct. It has still to make itself felt to the degree desirable in the sphere of social ethics. Until an effort towards this end is made there is the certainty that the materialistic conception and the dominating power of the economic cause will hold sway over large numbers, and to an extent over society as a whole.

Men are striving with all the strength of their God-given intellects to right the wrongs of humanity. In the mass effort towards this end there is the assumption that those wrongs are all based on a false conception of economic necessity. It requires vision to understand that there are such wrongs because "the social order has never manifested the Spirit of Christ as that Holy Spirit has been manifested in the lives of the saints and many a faithful Christian." It is true that Christianity is a personal religion, but it is very much more. It is a social religion as well, and only through it is it possible to ordain social well being. There is now, and always has been through the ages gone by since the Son of God walked the earth, a contribution to social well being evident in the way in which Christians serve their fellow men. That same service could be vouchsafed throughout the whole social order and by it society could plumb a perennial source of renewal and inspiration and draw through the centuries from fountains of living water.

In the consideration of spiritual, as well as of material relationships, it must be remembered that man is a social being; that he has obligations to his fellow men; that there are rights and duties which cannot be dissociated. As well as his material obligations, he has to correlate his moral duties to self and to others if the true functions of manhood are to be developed. The material outlook brings in its train constant thought of oneself; it leads to selfishness and self-conceit; it ends in poverty of character, and that is what robs life of its highest qualities. Where materialistic thoughts fill the heart there is an effort to achieve that kind of self-realization in which a man may commit himself to mere self-contradictory nonsense. Evidence of this is apparent all round us, because there is too little spirituality in life. It has had its repercussion in the birth of political dictatorships.

All economic problems could be solved, all material conceptions that are worthy of mankind could be achieved, if and when faithful men in the mass accept the mind of their Master as the law of their lives. He has enunciated standards of life, both individual and social, and presented the possibility of the attainment of a living union among Christians. The goal to be aimed at for industrial and economic regeneration is the purposeful expression of the Everlasting Will in personal duty and in social ethics. The finest principles of the truest economic cause are dependent on the doctrine of fraternity of the spiritual order which belongs to the Kingdom of God. Until men turn to those principles in the ordering and conduct of their lives, with self-sacrificing devotion and loyalty, they cannot open up the further avenues of approach to the larger fellowship that a discipleship of service demands. It is by bringing Christianity into the social order, by making it the mainspring of the economic cause, that the mass effort of getting the best out of life will become "chaste, knightly, faithful, holy in thought, lovely in word and deed."

LIGHT WITHOUT HEAT

At the Schenectady laboratories of the General Electric Company experiments have been successful in emulating the firefly's glow. The light that emanates from the firefly is the result of chemical changes naturally occurring in its body. Synthetic "firefly light" is produced in the same way. There are four different chemicals used, including sodium peroxide. The light produced is "cold." There is little or no waste of energy as heat radiation.

There is little value in this scientific triumph, for while the firefly provides free light, the similar illumination of the laboratory would be very expensive. The cost of synthetic "firefly light" would be about $25 an hour. This is another illustration of how, while humanly-constructed lamps waste most of their energy as heat, the firefly and the glow-worm radiate light alone.

Of the experiments at Schenectady, The London Morning Post says: "The jubilant gyrations of the fireflies are now readily understandable. 'Laugh that off, little man!' they are saying when they whisk their tails at us in the dusk. Short of breeding them in extensive nurseries and training them in army corps for active service in our streets, we shall have to be content with the miserable apologies for efficient illuminants which science has invented."

THOSE TINTED NAILS

Queen Mary may be old-fashioned in her ways, but she has plenty of sound common sense. She has announced that ladies who paint their finger nails crimson are not welcome at the royal residence. At the recent reception a few of those who ventured to enter the Buckingham Palace portals with highly-decorated finger nails were coldly commanded to wash off the paint before being presented to the Queen. Most men will be ready to give three cheers for the Queen's good sense. Of all the fads which women have taken up this red finger nail business is the silliest. It is on a par with the blackened teeth of women of some savage tribes. There is a widely-held idea that women dress to please men. Lately it has seemed that some feminine fashions are calculated to make men sore. The red finger nails are particularly obnoxious.—Boston Post.

Four things belong to a judge: to hear courteously, to answer wisely, to consider soberly, and to decide impartially.—Socrates.

What an absurd thing it is to pass over all the valuable parts of a man, and fix our attention on his infirmities!—Addison.

The Weather

Meteorological Office, Victoria, B.C., at 7.00 p.m., July 13, 1935.

SYNOPSIS OF WEATHER CONDITIONS

The barometer remains high on the Northern Coast, and fine, hot weather prevails over this Province, and eastward to Manitoba.

PRECIPITATION AND TEMPERATURES

(Precipitation for twelve hours to 5:00 p.m.; temperatures for twenty-four hours.

	Rain	Min.	Max.
Victoria	--	65	90
Nanaimo	--	63	90
Vancouver	--	58	80
Kamloops	--	58	102
Prince George	--	48	88
Estevan Point	--	56	68
Prince Rupert	--	58	74
Atlin	.04	46	62
Dawson	--	44	76
Seattle	--	66	92
Portland	--	70	104
San Francisco	--	52	96
Spokane	--	58	96
Los Angeles	--	62	84
Pentiston	--	55	--
Vernon	--	56	--
Grand Forks	--	54	100
Nelson	--	52	92
Kaslo	--	54	--
Cranbrook	--	46	90
Calgary	--	50	86
Edmonton	--	56	86
Swift Current	--	58	88
Prince Albert	--	58	84
Qu'Appelle	--	54	82
Winnipeg	Trace	58	78
Moose Jaw	--	56	86

SATURDAY

Maximum	90
Minimum	65
Average	77
Minimum on the grass	54

Weather, clear; sunshine, July 12, 15 hrs. 6 min.

5:00 P.M. WEATHER REPORTS

Victoria—Barometer, 30.02; wind, NE., 8 miles; clear.

Vancouver—Barometer, 30.02; wind, W., 6 miles; clear.

Kamloops—Barometer, 30.12; wind, E., 4 miles; clear.

Prince George—Barometer, 30.20; wind, NE., 4 miles; clear.

Prince Rupert—Barometer, 30.24; wind, S., 4 miles; clear.

Estevan Point—Barometer, 30.10; wind, W., 12 miles; clear.

Tatoosh—Barometer, 30.02; wind, NE., 12 miles; clear.

Portland—Barometer, 29.90; wind, NW., 8 miles; fair.

Seattle—Barometer, 29.98; wind, N., 10 miles; clear.

San Francisco—Barometer, 29.92; wind, SW., 8 miles; clear.

Note and Comment

By R. B. D.

It is far better to give work which is above the men than to educate men to be above their work. . . . We have certain work to do for our bread, and that is to be done strenuously; other work to do for our delight, and that is to be done heartily; neither is to be done by halves or shifts, but with a will.—Ruskin.

Biologists tell us that man is made of scraps of all, or nearly all, so-called lower animals. The learned pundits do not put the case in precisely that way, but that in substance is what they say—and there may be some who believe it is not a compliment to the so-called lower animals. At certain seasons of the year some of the members of the animal kingdom go upon treks, accomplishing within a few days distances of thousands of miles. At almost any season of the year members of bovine families go upon stampedes. Natural historians tell us that when the buffalo herds upon the plains were stampeded and went upon a rampage with their big round heads down, it was bad for any other living thing which crossed their path of rapid progress.

• • •

There is a purpose behind everything that is done by instinct. There are reasons for the flights of the birds from latitude to latitude. There are reasons for the panic in a buffalo herd which develops into a stampede. If there are any logical reasons for the treks of human beings from some parts of Canada to other parts, it would be interesting to be told what they are. Physical necessities compel animals to migrate. Work and wages are said to be the necessities of the pilgrims who have trekked and are trekking to Ottawa.

• • •

The above may be taken as a preface to an illuminating statement by Premier Hepburn of Ontario. The Ontario Premier may make other illuminating statements when his mind is not afflicted with a ponderous political superiority complex. When told that six or seven hundred more pilgrims were trekking to Ottawa, ostensibly looking for work and wages, the Premier said that six hundred other trekkers had marched defiantly by hundreds of jobs waiting for them or some other workers really in search of work and wages.

• • •

The significance of the statement of Mr. Hepburn lies in the fact that there are signs of an abundant harvest in Ontario this season, that the farmers are anticipating big crops, and are making preparations for gathering, storing and marketing the fruits of the soil, and that laborers looking for work on the land are few. The conditions in the Western provinces are similar to the conditions in Ontario and all the Eastern provinces. There has been an abundance of moisture everywhere. At least for another season nature has solved the problem of the prairie dry belt. If less seed has been sown in the hope of reducing the bulk of the crop, increased fertility of the soil indicates that nature cannot be frustrated in her purposes.

• • •

Thus we have in Canada that peculiar anomaly of men who profess to be looking for work trekking from the Pacific Coast to Ottawa, and in hundreds of cases disdainfully passing employers beckoning them to go to work. There is no doubt at all as to the truth of the Ontario Premier's statement. Men who have been maintained in the camps are averse to working on farms, and many of them may not be fitted for the labor of the agriculturist. Men who have become accustomed to regular hours of work or no hours at all, are not likely to become very enthusiastic about getting up with the sun in the morning and retiring to rest with the sun in the evening. Probably the hours of work on Eastern farms are not as long as they used to be; but we are sure there are no six-hour days or four-day weeks in the agricultural districts.

• • •

Then the fare on the farmhouse table is ample but simple. Like the length of the working day, it was established by the pioneer farmers in consultation with their wives. We can understand the attitude of the unemployed to all these things. The appeal of life and labor on the farm is not very strong to men whose desire for employment may not be consuming. Life on the open road, with new experiences and the possibility of adventures within or without the law, must have the charm which is ever in anticipation. But the sum of the whole matter is that marching to Ottawa has become a major racket, and is directed by professional racketeers.

• • •

The relief camps were not established by the Government on the advice of its agents in the expectation that the institutions would be popular with the campers. The camps were merely an expedient by which it was hoped to meet the cases of the unemployed until there should be a revival in business and industries and the idle labor could be absorbed in expanding industries, trade and commerce. The revival has been longer in coming than was expected, and there has naturally been increasing disaffection in the camps.

THE COLONIST IN LONDON

The Colonist may be procured at the International News Stand of Messrs. Selfridge & Co., Oxford Street.

The Observation Car

BY THE EDITORIAL STAFF

Did You Know That

Bob Steele, who, with his brother Ed, played ball with Victoria twenty-five years ago as a member of the Beacon Hill nine, is the only born Victorian who made the grade in the major leagues. Bob played with St. Louis Cardinals in the National League. . . . At the St. Louis World's Fair in 1904 the official concert band conducted during the Summer was in charge of Dan Flynn, who spent many years as head of the Victoria 5th Regiment Band. Some of the 5th members played with him at the fair. . . . Peter Jackson, great colored heavyweight fighter, trained part of his time for one of his battles in Victoria in 1899 at the old hotel near the terminus of the Beacon Hill Park car line. . . . "Goolgardie" Smith, a noted Australian fighter, lived for a time in Victoria, as did Frank Slavin, another Australian, who was a heavyweight contender.—J.D.

• • •

Flowers and Things

If it is possible for such a thing as a municipal building to give "an outward and visible sign of an inward and spiritual grace," then Victoria must be all right at heart, judging by the gay and beautifully-kept window boxes that adorn the City Hall.—J.E.M.B.

• • •

Taking Curtain Calls

Lillian Grant, bagpipe lassie, who pipes out a welcome to visiting tourists on their arrival here, and her two small escorts, will soon become the most photographed girl in Canada. Since she has been playing the bagpipes as the various coastwise and deep-sea passenger liners arrive here, she has been photographed by many visitors. The number of still pictures average forty a day, while the average motion pictures of her are two a day. At this rate she will outstrip the "bobbies," whom American tourists think, look "quaint" in their helmets.—P.C.R.

• • •

In Those Good Old Days

A visit to Oak Bay United Church recalled . . . when the edifice was built in 1914 as St. Columba Church with Rev. Mr. O'Connell as pastor . . . Sunday school attendance at Oak Bay's first Presbyterian church, an old red wooden building on Redfern Street . . . the day Tanglefoot, the copper, dashed off to the paternal residence with a report that we had been seen smoking . . . the time Flannelfoot, his partner, chased four of us along Foul Ray Road after a successful orchard raid . . . memories of the pond at the corner of Mitchell and Granite Streets with ice skating in the Winter and boat sailing in the Spring . . . baseball games, broken windows and speedy flights from the corner of Victoria and Brighton Avenues . . . watching workmen lay asphalt at night when paving Victoria Avenue . . . the day three of us pelted the Black Maria with rotten eggs.—G.B.

• • •

Will Someone Please Move 'Em

The recent heavy rains helped to fill some of the wells on the Island, but we are assured that they were really not responsible for the two unsightly derelict houses that have been drifting about the upper waters of the Gorge lately. Someone has suggested that this may be an attempt on the part of the authorities to provide some picturesque local color during the tourist season.—J.E.M.B.

• • •

And Did He Say Things

Tom, who is an enthusiastic and usually a quite successful fisherman, went up to his haunts at Cowichan River the other day to try his luck. He caught nothing in the morning and, somewhat dismayed, he returned to his car for his lunch. He found his lunch, camera and a chocolate bar had been stolen. He returned to his fishing hole and found that two bottles of beer he had left in the water to cool had been stolen. Then Tom blew up. No fish, no lunch, no beer! Tom's still agitated, though not quite so furious now.—H.C.M.

• • •

Secret House Numbers

One needs to go hunting on foot on a rainy day for some particular house in a sparsely settled suburban subdivision of Victoria to realize to the full how maddeningly secretive many people are about their street numbers.

There seems to be no accepted tradition on this matter, and we would like to offer the suggestion that the authorities might institute some uniform system similar to that in vogue in Toronto, where the lamp posts and telegraph poles are used to display the numbers of houses immediately facing. . . . It would be a great help, too, if numbers had to be displayed on the gate or gatepost. Here they may be fastened of the front door, the kitchen entrance, the garage, on a pillar of the veranda, the corner of the house, the steps, or worked into the doormat or the cement of the path. We have seen a house number nailed high up a tree—when the puzzle is, of course, to find the right tree; also on the bird bath—when its mission presumably is to help the birds to find the right garden.—J.E.M.B.

STAMP BRINGS SUM

LONDON (?)—A 12-cent United States stamp of 1861—smuggled out of Russia by its owner, Prince Oldenbourg, who stitched it in the lining of a coat—brought $2,625 at auction in London, the stamp hayme been found after the Prince's death.

Letters to the Editor

No letter to the Editor will be inserted except over the proper signature and address of the writer. This rule admits of no exception. No letter should exceed 500 words in length.

ISLAND TRANSPORTATION

Sir,—In the past, The Daily Times has always fought for a competitive transportation for this Island; why not now, or at least retain what little we have left?

Since Premier Bennett and the Conservative party were elected, the Canadian National passenger service on this Island has been entirely suspended, their bridges allowed to deteriorate to an alarming extent, upkeep of fences and cattle guards discontinued, and also on some sections of this road 75 per cent of the ties are rotten—and only 50 per cent nailed.

Obviously it is quite plain that the closing of the Canadian National Railway and ferry system between Victoria and Patricia Bay is just another preliminary step towards discontinuing all Canadian National competitive service on Vancouver Island.

There is no doubt St. James Street again intends to isolate the Island and this will have the disastrous effect on the Victoria taxpayers of placing liabilities of the cold storage plant and grain elevator on our shoulders. Incidentally, since the Bennett Government has been in power, all Canadian passenger boats running up North operate from Vancouver exclusively, although they are subsidized by the Canadian Government to operate from Victoria.

As a matter of fact, even our Island West Coast boats — although subsidized to operate from Victoria —operate from Vancouver, to make certain that all the business will go over there.

It is needless to say that the C.N.R. is still spending millions of dollars on the Mainland in hotels, railway maintenance and betterment, etc., but absolutely nothing on this Island, although the Island is providing a tremendous quantity of freight (and at a profit), whereas the Mainland lines are not making their operating costs. All in all it would be quite appropriate to quote what Neil Glover said about Victorians, but I had probably better not, as it might start a controversy.

P. K. WINCH.
733 Herald Street, Victoria, B.C., July 11, 1935.

SOCIAL CREDIT

Sir,—Permit me heartily to agree with the picture of economic chaos drawn by Mr. Percival in his letter entitled "Social Credit and Social Ruin."

As Mr. Spencer Percival says, when the value of money increases and decreases, through inflationary or deflationary movements whereby its quantity is increased or decreased, as at present, without any regard for its relationship to physical wealth or to the capacity of our productive system to produce wealth in abundance, then the consequences can be nothing but disaster and misery for millions. I am sure that your correspondent will agree that the total volume of money should be, as Adam Smith points out in "The Wealth of Nations," strictly related to the volume of wealth it is required to place into consumption, and should be increased exactly as wealth increases and should be equal as effective purchasing power at all times to enable people completely to purchase and consume the total product of industry.

The failure of our present monetary system to fit these requirements is, of course, the cause of such tragic insanities as we see today, when, for instance, millions of pounds are raised in England to pay for the destruction of millions of cotton spindles at a time when the people of England require millions of cotton articles that they are quite able to make but unable to buy.

Untold numbers of people have been unemployed and in want in every country of the "civilized" world for many years; at the same time there has been enormous unused productive capacity, the most flagrant proof of which are the unemployed whose labor cannot be utilized. But now comes the remedy suggested by C. H. Douglas, of social credit fame, whose monetary proposals are sponsored by many of the ablest minds in England.

The substance of the Douglas recommendations is that the control of the issue of money shall be returned to the government and that money shall be so issued, not as debt, but debt-free, so that its total volume shall at all times be exactly equated with the total wealth of the country. Then, by the terms of reference, there would be an end to the inflations and deflations of money that now alternately plunges the world into frantic "booms" and civilization-destroying depressions.

I am sure that on further consideration, Mr Spencer Percival will see that in the aims of Douglas social credit there is no threat to social or economic stability; rather the reverse. Then it becomes a mere matter of examination of the Douglas mechanism, to see if it will work. I am happy to say, for instance, the Southampton Chamber of Commerce has agreed that the social credit plan is both necessary and practical; I mention this body to remove Mr. Percival's fear that only those not engaged in commerce support these proposals.

OWEN L. JULL
St. Mark's Vicarage, Victoria, B.C., July 13, 1935.

APPRECIATION

Sir,—Permit me to take this opportunity of thanking you, for so generously giving space for my many letters through which I have been able to give expression on various matters of public interest. Once more I crave your indulgence to say that my recent letter of July 6 re Prime Minister R. B. Bennett and the unemployment situation was, generally speaking, wholeheartedly endorsed, judging by the continuous phone calls and letters received expressing in a most complimentary way appreciation of this "timely letter" so designated by your many readers. May I here sincerely thank one and all for the many kindly and encouraging words expressing unmistakable approval of the contents of the above-mentioned letter.

In closing I would say most all men outside of the elderly bachelor class know full well and appreciate the fact that women do know what they are talking about even supposing there are those so dense they cannot grasp it.

ALICE McGREGOR.
1190 Camrose Crescent, Victoria B.C., July 12, 1935.

MOONRISE AND MOONSET

Time of moonrise and moonset (Pacific standard time), at Victoria, B.C., for the month of July, 1935.

Date	Rises	Sets
1	5 01 a.m.	9 00 p.m.
2	6 09 a.m.	9 36 p.m.
3	7 17 a.m.	9 48 p.m.
4	8 24 a.m.	10 06 p.m.
5	9 29 a.m.	10 23 p.m.
6	10 33 a.m.	10 39 p.m.
7	11 38 a.m.	10 55 p.m.
8	12 44 p.m.	11 14 p.m.
	(First Quarter on 8th)	
9	1 51 p.m.	11 37 p.m.
10	3 01 p.m.	
11	4 12 p.m.	0 04 a.m.
12	5 21 p.m.	0 40 a.m.
13	6 24 p.m.	1 28 a.m.
14	7 16 p.m.	2 26 a.m.
15	7 58 p.m.	3 39 a.m.
16	8 31 p.m.	5 00 a.m.
	(Full Moon on 16th)	
17	8 58 p.m.	6 24 a.m.
18	9 22 p.m.	7 49 a.m.
19	9 43 p.m.	9 11 a.m.
20	10 04 p.m.	10 31 a.m.
21	10 27 p.m.	11 51 a.m.
22	10 53 p.m.	1 10 p.m.
	(Last Quarter on 22nd)	
23	11 25 p.m.	2 27 p.m.
24		3 40 p.m.
25	0 03 a.m.	4 45 p.m.
26	0 51 a.m.	5 42 p.m.
27	1 47 a.m.	6 26 p.m.
28	2 51 a.m.	7 01 p.m.
29	3 57 a.m.	7 30 p.m.
30	5 05 a.m.	7 53 p.m.
	(New Moon on 30th)	
31	6 12 a.m.	8 12 p.m.

The Meteorological Observatory, Gonzales Heights, Victoria, B.C.

FIFTY YEARS AGO TODAY

(From The Daily British Colonist of July 14, 1885)

Agent-General—Charles S. Jones, late assistant manager of the Bank of British Columbia, who with his family will leave on Saturday for Scotland, has been appointed Agent-General for British Columbia at Edinburgh. This is an eminently fitting appointment and one that will give much satisfaction here as well as in Scotland.

Scenic Painters—W. T. Porter, for the past sixteen years the chief scenic artist of the California Theatre, San Francisco, is a passenger on the incoming steamer Idaho. He comes for the purpose of painting the scenery of the new theatre. He and Forrest Seabury, chief scenic artist of the Baldwin Theatre, have been engaged by Mr. Appohni, the architect, to do the work. These two artists have a reputation second to none in the United States, and the scenery of the new theatre will undoubtedly be painted in accordance with their reputation.

Wedding Solemnized—This morning at Christ Church Cathedral H. A. S. Morley, of the Hudson's Bay Company, and Miss Jessie Pell, second daughter of James Pell, were united in marriage, the ceremony being performed by Ven. Archdeacon Scriven. The bride looked lovely in cream lace and satin, with Miss Hattie Young as bridesmaid in cream nun's veiling. Mr. Morley was supported by Mr. Worsfold as best man, the bride being given away by her father. After the ceremony, the wedding party drove to James Pell's residence, where a beautiful breakfast was partaken of, after which the happy couple drove to the steamer Queen of the Pacific, en route for San Francisco.

Knitting Wool — Half Price
"Leading Brands—All Colors—2 and 4 Ply."
GOVERNMENT STREET STORE ONLY
THE "WAREHOUSE"
1110 Government Street Phone E 8314

Blank Books — Office Supplies
LITCHFIELD'S LIMITED
1109 GOVERNMENT STREET PHONE E 9513

Qualicum Private School
FOR BOYS
Fully Modern Accommodation for Boarders. Playing Fields Overlooking the Famous Qualicum Beach
Opens September 16. Moderate Fees. Send Inquiries to:
R. I. Knight, B.A. (Hon.) Brit. Col., M.A. Cantab, Qualicum Beach; or A. D. Muckett (Formerly Headmaster Collegiate School), 2321 Lee Avenue, Victoria. Phone E 6191.

A Word to Wives
ABOUT THEIR HUSBANDS

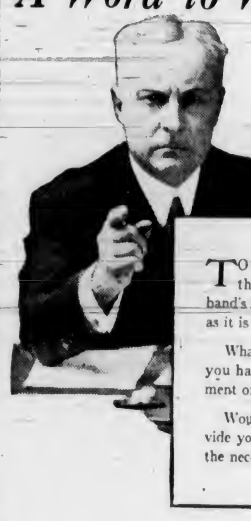

TO no one else in the world is the question of your husband's life insurance as important as it is to you.

What monthly income would you have from the safe investment of his present insurance?

Would it be sufficient to provide you and your children with the necessities of life?

Established 1887
THE MANUFACTURERS LIFE INSURANCE COMPANY
HEAD OFFICE • TORONTO, CANADA
Branch Office: Pemberton Bldg., Victoria, B.C.
Geo. C. Young, C.L.U., District Manager

This Morning at 11 o'Clock
Garland Anderson
World-Famous Negro Philosopher, Playwright and Psychologist
A Full-Length Inspiring Message
— TONIGHT —
Garland Anderson, Pulpit Guest
BE ON TIME — QUESTIONS OF THE DAY — IT'S COOL HERE
WITH SCREEN ILLUSTRATIONS
DR. CLEM DAVIES - EMPIRE

Cranleigh House School
FOR BOYS
From Beginners to Matriculation
Kindergarten in Connection
C. V. MILTON, A.C.P.
Cadboro Bay Road E 8214

1884—1935
Experience and Modern Methods in Eyesight Care
BLYTH & Co. Optometrists
1117 GOV'T ST. E 8713

Victoria Blamed for Spreading Infectious Diseases to Saanich

Dr. David Berman, Municipal Medical Health Officer, Charges City Has Antiquated, Unjust and Expensive Health System

Criticizing Victoria for having "an antiquated health maintenance service," Dr. David Berman, medical health officer for Saanich, blames the city for spreading infectious diseases into the municipality for which he works.

This declaration was contained in a lengthy health report on Saanich submitted to the Provincial Health Department. It follows a report made by the city that effluent from septic tanks in Saanich was flowing across the city's boundary and creating a health menace in Victoria.

Dr. Berman says Victoria's system of handling health is "antiquated, unjust and expensive." Eight nurses should be employed in city schools, he contends, instead of three.

THE REPORT

The doctor's report is as follows:

"Permit me to present to you a statistical report of the activities of the Saanich health department for the last two months, and a critical review of the inadequate and non-uniform control of infectious diseases in the southern portion of the Island.

"During the last two month the services of the Saanich health department have been maintained on the usual high levels of efficiency, but in the examination of the statistical report two remarkable facts may be noted. In spite of the prevalence in the past two months of whooping cough and the appearance of the wave of measles predicted by this department, the school attendance level has been maintained at 93.99 per cent for June, with the absolute control of the spread of measles.

TRACED TO CITY

"In the past few years practically all our infections could be traced to city contacts. In making this statement, I am prompted, not by the desire to boast but by the following reasons:

"1. To bring about unformity in the surrounding districts, more especially in the city; in the methods of controlling communicable diseases according to modern public health practice.

"2. To strengthen the authority of the city health officer.

"3. To point out to the authorities the fallacy of having a dual supervision of community and school health and the danger of so-called economy and actual waste of money and menace to the public health in not having an adequate health department nursing staff.

"Eight years ago, before the organization of the preset Saanich health department, the supervision of the health of the community was along lines similar to those obtaining in the city today.

INEFFICIENT SYSTEM

"There was a municipal health officer and the school medical officer whose spheres of activities were independent of each other. There was only one school nurse to supervise about 1,800 children in fourteen schools scattered over fifty-five square miles. Supervision of the health of the school children was inefficient and insufficient control of infectious diseases was impossible, with the consequence that epidemics were frequent and occasionally schools would be closed; reporting and cognizance of communicable diseases in the community was inaccurate, shown by the fact that in one year the school medical officer reported more cases of scarlet fever in the schools than the municipal health officer reported for the entire year in the municipality as a whole. Costs of isolation of infectious diseases ran as high as $5,535 in a year.

POOR ATTENDANCE

"School attendance, because of inefficient and insufficient supervision of health and control of infections would drop as low as 70 per cent in the last three months of the school term, with obvious wasting of moneys expended on education, and the consequently high rate of retardation and repetition of the school year.

"It was with justification that Saanich would be pointed out as a centre for infectious diseases and a menace to her neighbors.

"With the recognition that such conditions could not continue, the writer was entrusted with the reorganization and modernization of the entire system. The first step was the vesting in the medical health officer all executive and administrative authority of the entire health service, both municipal and school, and all future additions to the staff and service. This at once placed him in the position of knowing with certainty everything taking place in the municipality and what methods to apply for the protection of the community.

ADEQUATE STAFF

"The next step was to provide an adequate nursing staff, for without this, no modern public health programme can succeed. We now have four nurses entrusted with the supervision of 2,400 children in seventeen schools. The fact that it is a poor policy to economize on health services and that moneys spent on health are really an investment, are now so well recognized in this community, that throughout the economic depression the thought of reducing the staff has never been entertained.

NEW MEASURES

"To control communicable diseases (which occur mostly in the school population) we instituted the following measures which are only possible when the nursing staff is adequate:

"(1) Every school is visited and inspected at least twice a week.

"(2) All children absent two days or more, must, before being allowed to return to school, be visited by the school nurse, and must bear a certificate of health signed by the M.H.O. This, I consider, the greatest factor in the control of infection. Should there be a suspicion of infection, our especially trained public health nurses can recognize the fact and advise the calling of the family physician, or in case of doubt, refer to the M.H.O. Through this, the M.H.O. obtains immediate knowledge of presence of infection, and so can institute measures for the protection of the community.

"(3) Whenever infection appears in the school, the nurse takes daily visits for inspection.

MORE NURSES NEEDED

"(4) In the case of the common infections such as rubella, mumps and chickenpox, all contacts and children in the patient's family are allowed to attend school for twelve days from the date of exposure. This is provided for by the provincial regulations where the personnel of the school health department is adequate to control the situation safely. This is the case in Saanich, but not in the city, where there are eighteen schools with a population ranging between some 5,200 and 5,400, with only three nurses available, whereas there should be eight.

"The fact that in the city the antiquated, unjust and expensive method of excluding all contacts and members of the patient's family from the school is practiced, proves that knowledge of epidemic disease is still that current fifty years ago, and that in an emergency, a very dangerous situation may arise, that this is the case was proven two years ago when scarlet fever and rubella broke through all control and an extra nurse had to be engaged to cope with the situation, however, inadequately, and again about a month ago.

WASTING MONEY

"In some cases under the antiquated system, almost half the school would be absent. This is an unjustifiable wasting of money provided by the taxpayers for educational purposes.

"(5) Every child is properly examined by the M.H.O. at least once a year, and all means possible are employed to bring about the correction of such defects as are found, to endeavor to conserve the child's health and make him a better scholar.

GIVES VACCINE

"6. Vaccination against smallpox and immunization against diphtheria is done every year as routine. During the past school term alone we have vaccinated over 700 and protected against diphtheria over 500 children, consequently we have had no smallpox for six years and no diphtheria for five years, which, states the city health officer in the last annual report, 'undoubtedly assisted this city in its record of only one case of diphtheria during 1933 and 1934'

GETS RESULTS

"The carrying out of this programme in Saanich results as follows:

"1. The removal of the stigma of being a menace to its neighbors.

"2. Complete control of the spread of communicable diseases.

"3. No schools have been closed during the past eight years.

"4. Absolutely accurate knowledge and figures for infectious diseases, so given in annual or monthly reports a true picture of the health of the community.

"5. Reduction of the cost of isolation of infectious cases from a peak of $5,535 to about $280 last year.

"6. Raising of the school attendance to a monthly average of 92 per cent to 93 per cent throughout the year, instead of about 74 per cent in the important last three or four months of the school term.

COST REDUCED

"7. The annual cost of retardation and repetition of $17,000 before 1928 was cut down to about $600 per annum. This is from the report of the late school inspector, J. M. Paterson.

"8. Raising of the standard of the health of the school population.

"9. Giving the community a real sense of security founded on adequate protection and not plain luck.

"10. Demonstration that it is not practical to control public health under two headings, namely, school population as distinguished from the community at large and with the assistance of an inadequate staff as it was, for the purpose of showing what may be done for the community through modern public health practice, that the writer has pointed out the above facts, and also to bring to the attention of the citizens and authorities that so-called economy in public health expenditures has no place in present-day civilization, and that such economy is wasteful and fraught with danger."

Lovely Cadboro Bay Home Is Leased

COLONEL and Mrs. Thomas McAllister Knox, formerly well-known residents of Washington, D.C., and later of Portland, Oregon, have recently leased "Witchampton," Cadboro Bay, the home of Mr. and Mrs. E. S. Heurtley, who have now returned to England.

The estate and house, as the above picture suggests, are among the most beautiful in a place noted for its beautiful homes, and Colonel and Mrs. Knox, who are ardent gardeners and nature-lovers, could not be more enthusiastic about it if it were their own.

The grounds embrace two acres of land on a little bluff-enclosed harbor on the east shore of Cadboro Bay. The house stands well back from the water, with a fine sweep of smooth lawn on the south and west sides, while on the north and east there is a dignified background of native forest and cultivated shrubbery.

The architectural plan is very attractive, giving the maximum of comfort and modern convenience with charm in the interior as well as exterior design. With such a magnificent panorama of the Olympic Mountains and intervening straits, islands and passing ships, it would have been a serious fault had the importance of the windows been overlooked. But this has not been done. Drawing-room, hall, dining-room, den, and even kitchen windows take in a great sweep of scenery, and the view from any of the front windows upstairs is even finer.

The grounds have been beautifully planned and are perfectly kept. High clipped hedges of broom enclose the lawns from the sea, separate the grass tennis court from the main grounds, and frame the pathway leading down from the garden to the little natural rocky peninsula in which a concrete swimming pool is set. Rose arbor, rockeries, a well-stocked kitchen garden, a lily pond, and a cosy little Summer house are among the many attractions of this place.

Colonel and Mrs. Knox are also devoted to their three beautiful cocker spaniels, gathered about Mrs. Knox's feet in the above photograph.

Programme Complete for Reception of Delegates

Every detail is now complete for the reception and entertainment by the Victoria Business and Professional Women's Club of the enormous delegation of approximately 1,000, who are coming here next Saturday from the big international convention that is being held in Seattle this week.

The programme will begin with the reception of the delegates as they debark from the Seattle boat at 12:45. Immediately afterwards luncheon will be served in the Empress ballroom, tearoom, grill and lower lounge, when the speakers will include Premier Pattullo; the president of the international federation, Miss Lena Madesin Phillips; the president and vice-president, respectively, of the United States organization, Mrs. Geline M. Bowman and Miss Charl O. Williams. The visitors will be given a choice between a drive to Butchart's Gardens, a sightseeing trip round the city, a visit to the Provincial archives or a shopping tour.

The main part of the delegation will return to Seattle by the 6:30 boat, but in honor of those remaining here a dinner will be given at the Empress Hotel in the evening, at which Mrs. T. A. Rickard and Miss Maureen Grute will contribute a programme. There will also be speeches. On Sunday the visitors will be taken to tea at "Benvenuto" as the guests of Mr. and Mrs. R. P. Butchart, and in the evening a picnic supper will be given by Miss M. A. Wigley and Miss Margaret Clay at "Windyhaugh," the home of Mrs. J. Hebden Gillespie, Fairfield Road.

Torrential Rains Fall At Juneau

JUNEAU, Alaska, July 13 (AP).—Torrential rains during the past twenty-four hours wrought havoc along the glacier highway and forced cancellation of all airplane schedules in Juneau. The rain subsided late this morning.

Several sections of the highway were washed out and trees uprooted by the storm, carried away a temporary bridge over Lemon Creek.

Gold Creek was reported a raging stream after 2.01 inches of rain, the heaviest since 1917, had fallen in twenty-four hours.

Flood Inundates Big Chinese City

SHANGHAI, July 14 (AP).—Rengo (Japanese) dispatches from Hankow today said that dikes protecting the neighboring city of Hanyang—a metropolis of more than 100,000 inhabitants—finally gave way before the ceaseless battering of the Han River, and the city lay half submerged under the weight of millions of tons of muddy water.

The frantic populace fled before the inrushing torrent.

Clash Is Feared On Bastille Day

PARIS, July 13 (AP).—France's biggest military review since the days of the Great War is expected to quiet any revolutionary ardor by rival political "troops" tomorrow—Bastille Day.

The political partisans intend to march by the scores of thousands through the French capital—and authorities are nervous.

Both Rightists and Leftists have promised to maintain order, but Premier Pierre Laval is taking no chances.

TO TURN FIRST SOD

The first sod of the new $35,000 Army and Navy Veterans' Club will be turned at 10 o'clock on Monday morning at the new site on Wharf Street. The ceremony will be performed by James Scarfe, president of the Victoria branch of the association.

P. Paul Is Winner Of Contest Auto

P. Paul, 343 Niagara Street, was the winner of the automobile offered as a prize in the contest arranged by the Gizeh Temple Shrine Band in connection with the circus which concluded last night. The actual winning number was 3632 and As Mr. Paul held ticket number 3633 he was declared the winner. The announcement was made last night by Fred Butterfield, chairman of the committee.

INSURANCE MEN ENJOY VISIT HERE

Delegates to Conclave in Seattle Form Western Conference While in City

H. G. GARRETT WINS PRIZE AT GOLFING

More than 200 delegates to the sixty-sixth annual session of the National Convention of Insurance Commissioners yesterday changed their headquarters from Seattle to the Empress Hotel and fulfilled a project striven for since late in the nineteenth century, the formation of a Western Conference of Insurance Commissioners.

The eleven Western States and British Columbia are represented. Its first president is John T. Holmes, of Helena, Montana. The object of the conference is to advance the interests of the Western States in insurance.

WELL ENTERTAINED

All was not business for the visitors; as they were met as they debarked from the Ss. Princess Kathleen at 1 p.m. by an entertainment party headed by H. G. Garrett, superintendent of insurance for British Columbia.

For several hours the delegates were taken on sightseeing drives through the residential sections of the city, through Beacon Hill, along Marine Drive, to the Dominion Astrophysical Observatory and to R. P. Butchart's Gardens.

At 4 o'clock the entire party joined in a cocktail party and tea in the Georgian lounge of the Empress Hotel. Mr. Garrett was then presented with a silver salver, won by him in the convention golf tournament last week in Seattle. The party returned to Seattle by the 6 o'clock boat.

LEADERS OF PARTY

Leaders of the visiting delegates were Daniel Boney, commissioner of North Carolina; E. C. Gough, of Trenton, N.J., chairman of the executive committee of the convention; Ernest Palmer, director of insurance in the State of Illinois, and J. G. Read, secretary-treasurer of the convention and commissioner of Oklahoma.

Many of the visitors are staying in the city over the week-end, including C. V. Branch, Montreal, vice-president of the Sun Life Assurance Company of Canada, and Mrs. Branch.

High C.P.R. Official Visiting Victoria

D. C. COLEMAN

WHO is making his first trip to Victoria since he went from Vancouver to Montreal as senior vice-president of the Canadian Pacific Railway Company. On a tour of inspection, he was expected to arrive from the Mainland city on this morning's boat, accompanied by W. M. Neal, vice-president, Western lines; M. E. Nichols, managing director of The Winnipeg Tribune; H. B. Shaw, chairman of the Manitoba Publicity Bureau, and S. L. Cork, superintendent of the Royal Bank of Canada, and C. A. Cotterell, assistant general manager of the railroad line at Vancouver. They will spend the day here, leaving for Vancouver tomorrow.

NEW PROCESS TO DRESS FOWL

Demonstration to Be Given Of Wax Method Which Has Become Popular

A new method of preparing poultry for the market is to be demonstrated here next Tuesday, at 2 p.m., at the City Public Market.

The plan is one that has been tested out in the East and has been found to be very successful. The poultry division of the Dominion Department of Agriculture, which is represented in this city by William E. Hagger, is in charge of the demonstration, at which it is hoped to have a very large attendance of producers and others.

The new process employs wax in the completion of the dressing of the birds. The wax is heated to a high temperature so that it becomes liquid, and into this is plunged the roughly dressed fowl.

When cooled, the wax hardens and is broken from the carcass of the bird, taking with it any down or remaining pin feathers. The wax can be melted and strained, taking all the refuse out of it, when it is again ready for use. The system is an economical way of finally dressing the fowl and is being recommended for use among the producers.

The perfecting of the plan was carried out by the Canadian National Council of Research, in cooperation with the poultry division of the Dominion Department of Agriculture.

AT CITY MARKET

The public demonstration will be held by kind permission of Major Kirkpatrick-Crockett and Dr. Richard Pelton.

Those in charge of the demonstration will be Dr. S. Grace, of the Canadian National Research Council; P. D. Bonneyman, chief inspector for dressed poultry services, and E. S. Mitchell, exhibition branch of the publication services at Ottawa. This will be a very interesting demonstration, and is no doubt of vital interest particularly to those producers who are preparing birds for market on a small scale, and of interest to those in the industry generally, showing the many advantages of this new system, which has proved very popular in the large producing areas of the United States, and is now being adopted in parts of Eastern Canada.

Mr. Bonneyman is also going to give a demonstration of grading and packing fowl at the meeting, which should be of very great benefit to those who are seeking to cater to the market.

WORK HELD UP AT BOULDER DAM

Truck and Transport Drivers Join Strike of Carpenters and Steel Workers

BOULDER CITY, Nev., July 13 (AP).—All work on the gigantic Boulder Dam project came to a halt today as truck and transport drivers joined the strike of carpenters and steel workers for restoration of the seven-and-one-half-hour work day.

Coincident with the walkout was the issuance of an order by the police department barring the sale of liquor on the Government reservation. The police detail at the reservation gates was augmented.

With feeling running high among the strikers against the new order requiring them to report for work a half-hour earlier than has been customary, Sheriff Joe Keate came here from Las Vegas to maintain order.

POLICEMAN SAVED BY TWO PICKETS

Officer on Strike Duty Falls Into Water and Is Rescued by Longshoremen

VANCOUVER, July 13 (AP).—Longshore strike pickets performed their good deed today.

Wilfred Brown and Harry Taylor, pickets, saw Special Constable F. J. Bower, acting as a police picket, stumble and fall from a pier into the water. He appeared in difficulty when he came to the surface and the two men commandeered a towboat and rescued the officer. He was suffering from shock and abdominal injuries.

INSTANT RELIEF!
CORNS
CALLOUSES, BUNIONS, SORE TOES

NEW! FLESH COLOR, WATERPROOF

Dr. Scholl's Zino-pads—the new improved double-acting treatment—relieves pain instantly; ends the cause—shoe pressure; prevents sore toes and blisters; soothes and heals irritation; makes tight shoes fit with ease, and quickly and safely removes corns and callouses. Sizes for Corns, Callouses, Bunions and Soft Corns between toes. Get a box today! At all drug, department and shoe stores.

NEW De Luxe FLESH COLOR WATERPROOF
Dr Scholl's Zino-pads
Put one on—the pain is gone!

"Build B.C. Payrolls."

Then the Test Comes

It is when Pacific Milk is opened in your home the test comes. Its quality comes before your judgment the moment you taste it. Richness, purity, natural flavor are up for decision. Rightly so. The letters we have, hundreds of them, tell in the words of patrons how this good milk impressed them and the demand grows.

PACIFIC MILK

ESTABLISHED 1885
Save Money at Our 50th Anniversary SALE
EVERYTHING DRASTICALLY REDUCED
James Maynard, Ltd.
649 YATES STREET PHONE G 6514
"WHERE MOST PEOPLE TRADE"

ELECTROLUX Gas REFRIGERATORS For Convenience B. C. ELECTRIC

HOTEL Stewart SAN FRANCISCO
DOWN TOWN
On Geary St. just above Powell. Close to the principal Stores and Theatres.
MODERATE RATES
Without Bath Beginning $1.50 | With Bath Beginning $2
EXCELLENT MEALS
Breakfast 25, 35, 50—Luncheon 50 (Sun. 65)—Dinner 75 (Sun. 85)
Send for Folder—gives complete Tariff, describes points of interest
Chas. A. & Margaret Stewart, Proprietors

Imperial Tobacco Company of Canada, Limited
TURRET CIGARETTES

KIRKHAM'S

PHONES Groceries G 8131 — 612 FORT ST. — Fruit - E 8031, Meat - G 8135

FOR SALE OR RENT

Comfortable House In Attractive Grounds On Waterfront

Easy walking distance to town. Five minutes by motor. Very reasonable rent to good tenant.

Phone E 2912 or E 9842 or Reply to Box 882, Colonist

Bird Seeds in Packages

Spratt's—Bennie's—Cottam's—Brocks

Bird Sand—Red Mite Killer—Bird Treats

SEED IS CHEAPER IN BULK

Spanish Canary—Ordinary Canary—Hemp—Rape—German Rape—Mixed Bird Seed—Egg Flake—Ings Mash—Poppy—Cuttle Fish Bone—Color Food—Fish Food—Spratt's Cod Liver Oil Bird Food, all sizes.

Scott & Peden, Ltd.

Garden 7181 — Corner Store and Cormorant Streets

FRUITS — GROCERIES — VEGETABLES

Found—Parcel containing boys' clothing. Owner please call.

CANADIAN ANTI-VIVISECTION SOCIETY

315 SAYWARD BLDG. VICTORIA, B.C.

It is high time the Churches awakened from their apathetic slumbers and sought in tears and remorse the forgiveness of God.

(Late REV. B. G. BOURCHIER, on Vivisection.)

Tourist Trade Association Showboat—Inner Harbor

Victoria Male Voice Choir

Director—FRANK TUPMAN

Tuesday Next, 8 P.M. — 65 Voices

Brigham Oil Burners

Can Be Installed Either in Your Present Range or in One of Our New McCLARY RANGES

Terms May Be Arranged

B.C. OIL BURNER DISTRIBUTORS

1018 Blanshard St. — E 2624

First United Church

Quadra Street and Balmoral Road

Minister: Rev. W. G. Wilson, M.A., D.D.

Assistant Minister: Rev. Edward W. Horton, B.A.

SUNDAY SERVICES

Rev. Edward W. Horton at Both Morning and Evening Services, 11 and 7:30 o'Clock

SUNDAY SCHOOL

9:45 A.M.—Intermediates and Seniors

11 A.M.—Primaries and Juniors

WOOD!

A Special Sale of Island Slabwood

$3.25 CORD

NEVER BEEN IN SALT WATER

Inside blocks, stove lengths, $4 cord.

Agent for Youbou Timber Company, Ltd.

PHONE E 2743

SUNRISE AND SUNSET

Time of sunrise and sunset (Pacific standard time) at Victoria, B.C., for the month of July, 1935.

Date	Sunrise	Sunset	Date	Sunrise	Sunset
1	4:17	8:16	17	4:31	8:07
2	4:19	8:15	18	4:32	9:06
3	4:19	8:15	19	4:32	9:05
4	4:19	8:15	20	4:34	9:04
5	4:20	9:15	21	4:36	8:02
6	4:21	8:14	22	4:37	9:02
7	4:22	8:14	23	4:38	9:01
8	4:23	9:19	24	4:39	9:00
9	4:22	9:13	25	4:40	7:59
10	4:24	8:12	26	4:41	7:57
11	4:24	9:12	27	4:43	7:56
12	4:25	8:11	28	4:44	7:55
13	4:27	9:10	29	4:45	7:53
14	4:28	9:09	30	4:46	7:52
15	4:29	9:08	31	4:48	7:51
16	4:30	9:06			

The Meteorological Observatory, Gonzales Heights, Victoria, B.C.

MRS. WALEY CONVICTED

Continued from Page 1

NO JUSTIFICATION

"The religious doctrine or belief of a person cannot be recognized or accepted as justification or excuse for his committing an act which is a criminal offence under the law."

Referring to the defence's onslaught upon Mrs. Waley's reputed confessions, made while in custody of Federal agents in Salt Lake City last month, he said:

"The voluntary admissions of an accused person, even though they are made while the accused is in the custody of the law enforcement officers, the jury should consider.

"It has been argued in this case that any admissions of the defendant concerning the transportation in inter-state commerce, were made because of fear on her part caused by suggestion of statements of the officers having her in custody. The statements of an accused person caused or engendered by threats or promises by such officers any jury should disregard."

ATTACKS HUSBAND

Without flinching, Mrs. Waley yesterday heard her own counsel, John F. Dore, former Seattle mayor, compare her hubsand, serving forty-five years in McNeil Island Penitentiary on a plea of guilty to the kidnapping, and William Dainard, to "mad dogs" who should be caged.

In conclusion of his plea, Dore said: "I believe mad dogs should be caged, but it's not necessary to cage her to protect your children. It is necessary to cage her husband and the other man."

Mrs. Margaret Thulin Waley, in a signed written statement in the United States marshal's office late today expressed satisfaction with a Federal court jury's verdict convicting her of the George Weyerhaeuser kidnapping and kidnap conspiracy.

Her statement, released by Marshal A. J. Chitty, said:

"I am satisfied with the verdict, as I told the truth and tried to plead guilty. I did not know I was in a criminal conspiracy until my husband was involved in it, after which I went through with it rather than betray the man I love."

Indians Insist on Modesty in Dress

SARNIA, Ont., July 13 (CP).—Indians who once roamed the district clad only in breech-cloth and mocassins have banned the wearing of shorts. Walpole Island Indian council ruled bathers at the resort must wear tops with swimming suits.

ARE PREPARED FOR VIOLENCE

State Troops and Police Fear New Disorders at Washington Mills

(By the Associated Press)

National guard and state patrol officers are fearful of new outbreaks of violence when lumber mills, idle over the week-end because of the fourty-hour week, resume operations Monday.

State Patrol Chief William Cole was in Everett today preparing to give adequate protection to any Everett mills that may attempt to reopen.

GUARDSMEN QUIET

The national guard, which had several brushes with strikers and their sympathizers Friday night, had a quiet day today and spent their time preparing for heavy patrol duty when work is resumed at the Tacoma plants.

While Seattle police stand ready to give protection, union officials have given assurance they will not approve disturbances when the Seattle plants resume work. No new Seattle mills are expected to open Monday.

SIGN AGREEMENTS

At Bellingham the Whatcom Falls Mill Company, last of the Bellingham plants to settle its strike dispute, signed a union agreement with the Sawmill & Timber Workers' Union.

The situation at Longview was reported peaceful and the force of state patrolmen, on duty there for some time, was being reduced. Aberdeen and Hoquiam, where guardsmen are on duty, were also quiet.

Souvenir Hunters Destroy Evidence

TULSA, Okla., July 13 (AP).—Because souvenir hunters had carried away so many parts of a plane in which Everett Wagoner was killed near Oilton Thursday, Inspector A. M. Alcorn said today he was unable to determine what caused the flyer to make a forced landing.

U.S. INDUSTRIALIST BRINGING PARTY OF MINING EXPERTS

Walter P. Murphy, prominent United States industrialist, and president of the Union Metal Products Company, who has been visiting at the Empress Hotel since last Wednesday while his palatial yacht, Intrepid, lay in Esquimalt Harbor, left Victoria last night for Seattle to meet a party of eminent mining experts.

It is understood Mr. Murphy will lead the party back here today, and take them aboard his yacht for a visit to Alaska. Whether the mining experts or Mr. Murphy is interested in any special property in that country is not known.

Tides at Victoria

JULY

Time of tides (Pacific standard time) at Victoria, B.C., for the month of July, 1935.

Date	Time	H.T.	Time	H.T.	Time	H.T.	Time	H.T.
	H.M.	Ft.	H.M.	Ft.	H.M.	Ft.	H.M.	Ft.
1	0:35	9.1	9:20	0.5	19:57	8.2	21:20	9.6
2	1:00	9.6	9:55	0.9	19:15	8.1	22:23	7.7
3	1:25	9.2	10:29	1.2	19:20	8.0	22:25	7.4
4	2:10	7.8	11:01	1.9	19:42	7.9	.....	.....
5	0:39	6.9	2:48	7.0	11:33	2.6	19:59	7.9
6	2:00	6.2	5:20	6.3	11:59	3.4	20:14	8.0
7	.....	.....	.....	.....	12:11	4.1	20:30	8.0
8	4:12	5.0	7:13	5.1	12:00	4.6	20:48	8.1
9	4:45	4.3	.....	.....	.....	.....	21:00	8.3
10	5:23	3.5	.....	.....	.....	.....	21:12	8.5
11	5:59	2.7	.....	.....	.....	.....	21:25	8.9
12	6:35	1.9	.....	.....	.....	.....	22:10	9.1
13	7:16	1.1	.....	.....	.....	.....	22:50	9.4
14	7:47	0.5	.....	.....	.....	.....	22:40	9.6
15	8:25	0.1	.....	.....	.....	.....	.....	.....
16	0:27	9.5	9:03	0.0	19:04	7.9	20:22	7.6
17	1:16	9.2	9:43	0.3	18:09	7.9	21:42	7.1
18	2:09	9.6	10:23	0.9	19:22	7.9	22:49	8.5
19	2:10	9.0	11:02	1.8	18:45	8.0	22:59	5.7
20	4:23	7.1	11:41	2.9	19:08	9.1	.....	.....
21	1:07	4.9	9:04	8.2	12:19	4.0	19:39	9.4
22	2:19	4.1	9:42	9.0	12:47	3.1	19:54	8.5
23	2:26	2.2	.....	.....	.....	.....	20:20	8.7
24	4:22	2.5	.....	.....	.....	.....	20:46	8.0
25	5:30	1.9	.....	.....	.....	.....	21:19	9.0
26	6:21	1.5	.....	.....	.....	.....	22:02	8.9
27	7:07	1.1	17:25	8.4	19:14	8.5	22:50	8.8
28	7:48	1.1	17:30	8.2	20:11	9.1	23:40	8.5
29	8:22	1.1	17:42	9.1	20:47	7.8	.....	.....
30	0:25	8.4	8:57	1.4	17:50	7.9	21:24	7.2
31	1:10	8.1	9:30	1.8	17:55	7.6	22:05	6.7

The time used is Pacific standard for the 120th Meridian west. It is counted from 0 to 24 hours, from midnight to midnight. The figures for height serve to distinguish high water from low water. Where blanks occur in the table, the tide rises or falls continuously during two successive tidal periods without turning.

The height is in feet and tenths of a foot, measured from the average level of low water.

To find the depth of water on the sill of the Esquimalt drydock, add 19.0 feet to the height of high water as above given.

To find the depth of water on the sill of the Rennies drydock, add 30 feet to the height of high water as above given.

Announcements

Beware of Depilatories! — Paste! Powder! Wax! Liquids! or Pumice Stone. They all merely remove the hair temporarily, which, sooner or later, returns, growing stronger and stronger all the time. Advertisements to the contrary are but to sell these preparations. Electrolysis alone is the absolutely permanent cure. It is the one method which has the unqualified sanction of the medical profession all over the world. Call for booklet. Miss Hanman, 803 Sayward Building. Phone G 7642.

We offer you for the production of your printing requirements our many years' experience plus an up-to-date plant with quick service and right prices. The Colonist Commercial Departments, 1211 Broad Street. Phone G 5241. Printing, Lithographing, Bookbinding, Engraving.

Voice and Speech Culture. Daily lessons during July. Mrs. Wilfrid Ord, F.T.C.L., Speech Specialist. Phone Garden 5525.

Harry S. Hay, F.A.A.O., consulting optometrist. For appointment telephone E 9621.

Paisley Cleaners & Dyers. We call and deliver. Phone G 3724.

Pioneer Resident Laid at Rest

LATE MRS. MARY E. OWEN

FUNERAL rites for the late Mrs. Mary E. Owen, widow of Charles N. Owen, and a pioneer resident of Victoria, who died on Thursday, were held yesterday in the presence of a large gathering of friends. Rev. T. R. Lancaster conducted an impressive service, during which the hymns, "Abide With Me" and "Jesus Lover of My Soul," were sung. The Daughters of the Nile attended in a body. A profusion of beautiful floral tributes was received. The pallbearers were H. C. Elliott, Samuel McClure, Thomas Thompson, Nat Fraser, E. Siddall and John Gray. The remains were laid at rest in the family plot in Ross Bay Cemetery.

MAY FLY OVER U.S. TERRITORY

Soviet Government Asks Permission to Fly Plane To Alaska

MOSCOW, July 13 (AP).—A possible attempt by the Sadko expedition, now en route to the polar regions, to send an airplane across the top of the world to Alaska was seen here today in the application made by the Russian Government at Washington yesterday for permission for a Soviet plane to fly over American territory.

The icebreaker Sadko sailed from Archangel a week ago equipped for a long exploration in the Arctic. She carried two planes, and one of her crew was the noted Arctic flyer, Babushkin, who has made many important flights in the polar regions.

George Uschakoff, commander of the expedition, declared before sailing that the party planned to explore the eastern coast of Greenland to its northern tip and later head eastward looking for a warm current passage through the Arctic ice to Asia.

The Sadko was raised only a year ago from the sea bottom, where she had been abandoned in 1916 after striking a submerged rock.

SPLIT OVER REFUSAL TO HANDLE CARGOES

Continued from Page 1

the effect that no men would be furnished. This also applied to the outbound Canadian Pacific Railway liner Ss. Empress of Canada, calling here yesterday afternoon on her way to Far East ports.

NO OTHER RECOURSE

Having no other recourse when help was refused, the employers were forced to call on those who were willing to work last night, and a number of regulars responded. They proceeded to the dock and put the cargo aboard the Canada, allowing the liner to sail without any delay. The employers stated last night that they will work all ships calling here for cargo and are not anticipating any difficulty in getting crews to do the work through the new organization, which will apply for incorporation under the laws of British Columbia here tomorrow.

COMMUNISTS BLAMED

NEW YORK, July 13 (AP).—Details of a purported Communist Party plan to seize control of maritime unions on the Pacific Coast and promote a general strike were disclosed in an anonymous report submitted to the International Longshoremen's Convention here today by Joseph P. Ryan, president.

Ryan offered the report, which he said was received from the West Coast with secret contracts in Honolulu and China.

Harry Lundberg, of Seattle, president of the recently-organized Maritime Federation of the Pacific, was also named in that anonymous report as connected with the asserted secretariat.

SAYS CHARGE "FRAME-UP"

Bridges, who has clashed with Ryan repeatedly during the convention, termed the report a "frame-up," and declared it had been shown to him on the Pacific Coast two months ago. He termed it a "tissue of lies." He declared ship owners had given him a copy of it.

The report outlined a programme of procedure "to gain solid rank and file support in the Maritime Federation in order to pave the way for a general strike."

"Bridges is just a tool to bore from within and the Communists are using him," Ryan declared as he presented the report. He also charged that Bridges, leader in last year's general strike in San Francisco, attended a Communist meeting here last night.

The militant San Francisco dock worker replied that he "might not have gone" if he had known it was a Communist meeting. "I attend quite a few of these meetings with labor leaders not even tinged with red," Bridges asserted.

SPECTACULAR FIRE IN SALT LAKE CITY

SALT LAKE CITY, July 13 (AP).—One fireman was seriously burned late today fighting a spectacular fire which destroyed the three-acre warehouse of the Consolidated Wagon & Machine Company on Third West Street here.

Kent R. Burt, general manager of the company, estimated the loss, pending a complete check, at $150,000 to $200,000.

ONE-MAN-BAND RECOVERS VOICE

Toneless for Century Napoleonic Instrument Gives Forth Music —Silent for Century

STUTTGART, July 13 (AP).—Mute for more than a century, an early forerunner of the modern one-man band, comprising 259 single instruments, has recovered its voices and is now being played at the local trade museum.

It is the "panharmonicum," which was constructed in Vienna in 1805, for which Beethoven composed a special symphony to celebrate the Duke of Wellington's victory over the French forces at Vitoria, June 21, 1813, in the Peninsular War.

SYMPHONY LOST

The "all-in-one-orchestra" went into the hands of Napoleon for 60,000 gold francs. Later it was presented to the Stuttgart Museum. The Beethoven symphony, however, was lost.

This big instrument includes thirty-seven flutes, sixteen bassoons, thirty-eight clarinets, thirty-six hautboys, eight trumpets and a large drum with cymbals and triangle, among other harmonious accessories, all of which have now been restored to working order.

Burglar Robs Stamp Collector

SEATTLE, July 13 (AP).—A stamp-collecting burglar is being hunted by police. Willard G. Jue, bookkeeper, reported his collection, valued at $600 and which took him fifteen years to collect, was stolen last night from his office. Jue said the book contained more than 10,000 United States stamps.

City and District

Diatomite Plant—The municipality of Burnaby has been chosen as the location of a diatomite plant by the Western Non-Metallics, Ltd. The plant will cost $10,000.

Naval Veterans to Meet—The usual monthly general meeting of Naval Veterans' Branch No. 42 of the Canadian Legion will be held in the clubrooms on Friday next at 8 p.m.

Esquimalt Liberals—The regular monthly meeting of the Esquimalt Liberal Association will be held in St. Paul's committee room tomorrow evening at 8 o'clock. All members are asked to attend.

Canadian Pensioners—The Victoria Branch of the Canadian Pensioners' Association will hold its monthly general meeting on Friday at 8 p.m. All members are requested to attend. Important matters will be discussed.

Given Sentence—Ernest Morey, charged with being in control of an automobile while intoxicated, pleaded guilty in the City Police Court yesterday and was sentenced to seven days in jail by Deputy Police Magistrate Alexis Martin.

Aid Is Sought—Mayor G. G. McGeer, K.C., M.P.P., yesterday waited upon Premier T. D. Pattullo and Hon. John Hart, Minister of Finance, to seek aid for extra police costs in connection with the handling of the relief camp strikers. The extra cost, he said, amounted to $50,000.

Rehearsal Tomorrow — All members of the Arion Club are requested to attend the rehearsal on Monday evening in preparation for the open air concert to be held at Beacon Hill Park on July 30. The collection, as is usual at these concerts, will be taken up in aid of the Solarium at Mill Bay.

Relief Camp—Seventy per cent, or 525, of the single men who attempted to march to Ottawa have been readmitted to camps, Provincial Government officials announced yesterday. It has been found that three-quarters of this number are transients, or non-residents of British Columbia.

Bush Fire—A brush and grass fire, believed to have been brought on by the warm weather, attracted a large crowd of spectators to the top of Gonzales Hill yesterday afternoon, and occupied the full attention of firemen between 4 and 5 o'clock, before being put out. The fire was kept within a comparatively small area.

Saanich Building—In Saanich during the past week, J. Henson took out permits for the erection of two frame houses on Wascana Street. They will each contain five rooms and are estimated to cost $1,800 each. Mrs. Vera Trueman has taken out a permit for a six roomed stucco dwelling on Blenkinsop Road, estimated to cost $3,000.

Praise Festival — Alderman T. W. Hawkins and John A. Worthington and Trustee Percy E. George returned from Duncan yesterday with the report that the Island city's Sweet Pea Festival had been a success. Mr. George, accompanied by Mrs. Grace Deaville, chaperone, took May Queen Lillian Grant and her attendant princesses to Duncan to participate in the parade.

Oak Bay Permits—In the Municipality of Oak Bay during the past week a permit was taken out for the erection of a house for J. S. Heal, at 178 Beach Drive. The home will contain five rooms and is estimated to cost $2,800. A. C. Baker has taken out a permit to construct a six roomed dwelling at 2420 San Carlos Avenue, which is estimated to cost $3,000.

Reception to Candidate—The reception to Prof. J. King Gordon, Federal C.C.F. candidate for Victoria, which had been arranged for Monday evening, at C.C.F. headquarters, 724 Fort Street, has been postponed to Tuesday evening. The change in arrangements has been made because Prof. Gordon's father, Rev. Dr. C. W. Gordon (Ralph Connor), is speaking at the Metropolitan Church on Monday evening.

Offer Bandstand—Any Island organization wishing to use the Tourist Trade Development Association floating bandstand in the Inner Harbor for entertainments is asked to communicate with the organization in the Arcade Block. The bandstand was erected for use of the community and it is the desire of the association to make this splendid setting as widely available as possible.

Tag Day Collection—Mrs. William Russell, president of the King's Daughters, and Mrs. L. H. Hardie and Mrs. A. M. Perry, conveners of the tag day held by the order here yesterday, wish to thank those of the public who supported the undertaking. A statement of the results, they report, will be given at the next meeting of the district branch of the society to be held in August. About thirty taggers assisted with the collection.

Supports Move — In a letter received at the City Hall yesterday from the Vancouver Real Estate Exchange, members of the Mainland organization offered their support of Alderman Walter Luney's move for the removal of succession duties on reverted property. A resolution urging removal of the duties was passed by the City Council on Monday and forwarded to the Union of British Columbia Municipalities for approval.

Kept Beer for Sale—Pleading not guilty to a charge of having kept beer for sale contrary to law, Kate Taylor was convicted by Magistrate Jay in the City Police Court yesterday, and fined $300, or in default three months in jail. Inspector J. T. Boulton, Sergt. A. H. Bishop and Constable Donaldson testified as to the character of the house located at the corner of Government Street and Princess Avenue, which had aroused suspicion of the police. On Sunday, July 7, the place was raided and drinking found to be in progress there.

RIOTS AGAIN IN BELFAST STREETS

Two Killed and Twenty Injured in Second Outbreak Following Celebration

BELFAST, Northern Ireland, July 13 (AP).—Two persons were killed and twenty injured in a second night of rioting that began yesterday with the celebration of the 245th anniversary of the Battle of the Boyne.

In two days' fighting between Catholics and Protestant Orangemen, four have been killed and sixty-six injured.

Tonight's outbreaks were in York Street, scene of the first day's disorders. The rioters defied curfew restrictions and a triple guard of Belfast and Provincial Police.

Authorities immediately sent out an SOS for more police from adjoining counties. One district was ordered surrounded.

Trade In Your Old Radio for a New MARCONI

The new 1935 Marconi Radios are here . . . beautiful models . . . extremely powerful and very sensitive . . . combining the very latest features for better short and long-wave reception. Trade in your old set now at a liberal valuation.

Prices From $99.50

FLETCHER BROS.

1110 DOUGLAS STREET — (VICTORIA), LTD.

You Owe Yourself Protection Through

Fire INSURANCE Automobile

ELSIE B. RICHARDS

Suite 7, Metropolitan Building, Opposite Postoffice

PHONE E MPIRE 7722

SPEND YOUR HOLIDAYS SEEING

SAN DIEGO EXPOSITION

$34.35 Return From Seattle

THE GRAY LINE

756 YATES STREET — PHONE G 4151

For Reservations and Tickets

Fried Spring Chicken Dinner

You will enjoy our delicious chicken dinner . . . It's different. Served daily.

75c

SIDNEY HOTEL, SIDNEY, V.I.

WOOD and COAL

STOVE OIL

J. E. Painter & Sons

PHONE G 5541

617 CORMORANT ST., VICTORIA

NOTICE

On Wednesday, July 17 THE Annual B. & K. Picnic Takes Place at Newcastle Island.

All our friends are welcome. Our premises will therefore be closed all day.

THE BRACKMAN-KER MILLING CO., LTD.

HUNDRED DROWN WHEN STEAMER GOES DOWN

SHANGHAI, July 13 (CP-Havas).—One hundred persons lost their lives today when a Chinese coastwise steamship sank off Tinghai, island capital of the Chusan Archipelago, east of Chekiang Province. Four hundred persons were rescued, the reports said.

MONTREAL MUSICIAN'S SONG HEARD AT COURT

MONTREAL, July 13 (CP).—Written by Maurice Zbriger, well-known Montreal musician, the song, "Marina," has been accepted by Their Majesties the King and Queen. Official notification of the acceptance was received this week. The song was played at the Jubilee court ball at Buckingham Palace, June 13.

ANCIENT RUSSIAN CITY

MOSCOW.—Familiarity with various metals by the people of 2,400 years ago is evidenced in the ruins of an ancient city recently found in Uzbekistan.

Summer SUIT SALE Now on

Greater Value
Greater Efficiency
Better Fit

For All Wise Buyers and Dressers

Suits $40.00 Now..... **$19**

Charlie Hope

1434 Government St. — E 5212

PREPARING WELCOME FOR FORMER ENEMIES

BERLIN, July 13 (CP-Havas).—Plans were completed today for a rousing reception for the delegation of British war veterans arriving here tomorrow, to return the recent good will visit to England by German veterans.

FIRST AMATEUR RADIO AND STAGE CONTEST

EMPIRE THEATRE, AUGUST 10, 1935

This Contest May Start You on the Way to National Fame

Matinee 2:30 P.M. Evening Performance 8 o'Clock

SUBSTANTIAL CASH PRIZES

LIST OF LOCAL SPONSORS

MERRYFIELD & DACK, Dressiets, 757 Yates Street, Victoria, B.C.
KENT PIANO CO. (VICTORIA), LTD., 641 Yates Street, Victoria, B.C.
DOMINION MEAT MARKET, 1617 Douglas Street, Victoria, B.C.
BEVERCOMB MOTORS, 849 Yates Street, Victoria, B.C.
JAMES MAYNARD, LTD., 640 Yates Street, Victoria, B.C.
BELLE BEAUTY SHOP, 1025 Cook Street, Victoria, B.C.
PAINT SUPPLY CO., LTD., 710 Yates Street, Victoria, B.C.
PEOPLE'S CASH GROCERY, 757 Yates Street, Victoria, B.C.
HARRY WEBB, Gent's Clothing, 1201 Douglas Street, Victoria, B.C.
LITTLE & TAYLOR, Jewelers and Opticians, 1209 Douglas Street, Victoria, B.C.
THE PIE SHOP, English Bakery Cooks, 617 View Street, Victoria, B.C.
BLUEBELL CAFE, 1311 Blanshard Street, Victoria, B.C.

A Free After-Theatre-Supper Will Be Provided by the Bluebell Cafe to the Winners of the Contest

MASTER OF CEREMONIES: LEN WAGSTAFFE, Proprietor Handy Lunch

INSTRUCTIONS FOR CONTESTANTS

AMATEUR Singers, Elocutionists, Instrumentalists, Dancers and other performers wishing to enter this competition may obtain the necessary

ENTRY FORMS FREE OF CHARGE From Any Sponsor of This Contest

ORDER OF APPEARANCE of contestants at these competitions is determined on a system of

POINTS OF POPULARITY

Purchases made at the stores of any of the sponsors will entitle the purchaser to cast points at the rate of one point for each one cent value purchased.

THE WINNERS of the Contest will be determined ON THEIR MERIT ONLY by the PUBLIC PRESENT AT THE THEATRE and by the RADIO FANS.

CONTESTANTS AT PRESENT LEADING IN POINTS OF POPULARITY

Dorothy Warren, J. F. Kendall, Cliff "Red" Vickery, Thelma Gavin, Mrs. M. Crisford, Steve and Bubele Michaud, Pete Nowell and His Hill Billy Band, B. F. Fredericksen, Walter Campbell, H. R. Carter, Ann Eskens

HEAVY STOMACH? *Heavy Head?*

You want more than relief from pain, when your head aches and you feel drowsy — and you get more from Bromo-Seltzer. In Bromo-Seltzer you take balanced medicinal ingredients that stop pain, relax nerves, remove gas from stomach, combat acid accumulation and help you feel refreshed.

At drug stores and drug store soda fountains.

take BROMO-SELTZER

Social Activities and Notes of Personal Interest

Oak Bay United Church Is Scene of Pretty Wedding

The decorations in Oak Bay United Church were charmingly carried out with masses of flowers in shades of pink and white for the wedding of Mabel Dorothy, only daughter of Mr. and Mrs. S. Johnson, 990 Cowichan Street, and Mr. Kenneth Egbert Morris, only son of Mrs. E. C. Morris, 164 Cambridge Street, which took place last evening at 8:15 o'clock.

Rev. G. B. Switzer, D.D., performed the ceremony, and the wedding marches were played by Mrs. Sydney Bartlett, who also accompanied Mr. Frank Ivings, who sang "O Promise Me" during the signing of the register.

BRIDE AND ATTENDANTS

The bride, who was given away by her father, wore a lovely gown of white lace and a veil of Chantilly lace arranged with a strand of orange blossoms at the nape of her neck, and a cluster falling over each ear. She carried a bouquet of bridal roses and sweet peas showered with swansonia.

Mrs. Norman Goyette was matron of honor and wore a frock of flowered chiffon on a yellow background, and a yellow hat, and carried a bouquet of yellow gladioli and mauve sweet peas, and acting as flower girl was Peggy Linn, of New Westminster, who was dressed in a very long frock of mauve organdie, with a ribbon bandeau in her hair, and carried a Colonial bouquet of mixed flowers.

Mr. Jack Brown, of Vancouver, was the best man, and the ushers were Mr. Hugh Stubbs and Mr. Norman Goyette.

RECEPTION HELD

A reception was held after the service at the home of the bridegroom's mother, where pink and white again featured the decorations. Mrs. Johnson wore for the occasion a gown of brown and beige flat crepe and a matching hat, and a corsage bouquet of yellow roses and swansonia, and Mrs. Morris was dressed in blue triple sheer with black accessories, and wore a corsage bouquet of pink roses and swansonia.

The bride and groom stood beneath a floral horseshoe to receive the greetings of their friends, and afterwards supper was served from a table centred with the three-tiered cake and arranged with pink flowers and tall pink tapers.

After a motoring trip into the interior of British Columbia, for which the bride left in a navy blue redingote dress and matching accessories and a white coat, Mr. and Mrs. Morris will live at 422 Government Street.

Guests at the wedding included Mrs. Linn and Peggy, of New Westminster; Mrs. E. Paterson, of Vancouver, and Mr. and Mrs. Melville, of Salt Lake City.

Included in the gifts was a case of flat silver from the bridegroom's associates at the Victoria Super-Service Station, Limited, Blanshard Street.

Recreation Hut Needed By Children

The recent spell of cold weather has emphasized the need of a recreation hut for the Fred Landsberg Sunshine Camp at Saseenos, Sooke.

When it is impossible for the children to play out of doors, the present accommodation is most inadequate for lively group games, suitable for the various ages of the children. Unless the youngsters are more or less confined to the individual cabins, which is not practical, they must play in the big dining-hall, which has also to be occupied by the mothers.

As part of the holiday at Camp Sunshine is to relieve the tired mothers of responsibility, especially as regards the little ones, it is most difficult to keep the children amused and yet see that the mothers get freedom from worry and confusion.

WOODEN RECREATION HUT

A wooden recreation hut, with a fireplace, fitted with the simplest sort of games equipment, and wooden parallel bars and rings, could at a reasonable cost be erected at some distance from the main camp, toward the limits of the camp property, where the children could make all the noise they liked, play to their heart's content, and their mothers be quite undisturbed by the din.

Toward the close of last season, the late Fred Landsberg spoke of the need of a building of this type, and expressed the hope that this season it could be added to the camp units. The committee feel that funds for this purpose would be forthcoming, if it were generally known how great the need is. They also feel that it is inadvisable to use funds given for general maintenance for the erection of a new building, and are, therefore, issuing a special appeal for money to be used specifically for this purpose.

Donations should be plainly marked "Recreation Hut, Fred Landsberg Sunshine Camp," and be sent either to the Friendly Help Welfare Association, 1234 Pandora Avenue, or to the Empire Realty Company, 1008 Broad Street.

Is Leaving to Make Home in England

MRS. MORTIMER APPLEBY

WHO will leave tomorrow for Vancouver, en route to Montreal, where she will board the SS. Alaunia on July 19 for London, where in future she will live with her daughter, Sylvia. Mrs. Appleby is one of the pioneer members of the I.O.D.E. in Victoria, and gave special service to the order in connection with the decorating of the soldiers' graves and was also responsible for convening the annual children's ball at the Empress Hotel for many years.

Is Here on Visit to Parents

MISS KENNA MacDONALD

Who recently returned to the city from Vernon to spend the next two months visiting her parents, Hon. K. C. and Mrs. MacDonald, of Despard Avenue.

Clubs—Societies

Primrose Lodge

Daughters of England, Primrose Lodge, No. 32, held its regular business meeting on Friday. The worthy president, Mrs. Headdy, presided. Members are asked to take notice that the picnic has been postponed until July 24. There will be only one meeting in July and August. Members wishing to go to Newcastle Island are reminded tickets must be reserved by July 19.

• • •

Silver Tea

The First Spiritualist Church had a very successful tea on Thursday afternoon at the home of Mrs. A. R. Ford, 1228 Chapman Street. The lovely grounds made a beautiful setting for the flower-decked tables. Those assisting were Mrs. Harrison, Mrs. Ford, Mrs. Campbell and the Misses Elinor Rodgers and Eva Allan. Teacups were read by Mrs. Allan and Mrs. Knight, while Mrs. Johnson read cards.

• • •

Shelbourne Guild

The Ladies' Guild of Shelbourne Hall held a picnic at the Summer home of Mr. and Mrs. F. Jeeves, "Never Inn," Langford Lake, recently. Forty members and friends were present, and enjoyed an afternoon of boating, games and community singing. A vote of thanks was tendered Mrs. Jeeves for her untiring efforts in making the day so successful.

• • •

Knox L.A. Tea

The Ladies' Aid of Knox Church spent a pleasant afternoon on Wednesday at the Japanese Tea Gardens, where a number of visitors joined them for the picnic tea. Donations were received and work distributed for the bazaar to be held in the Autumn. There will be no meeting next month, but the September session will be held in the church.

• • •

Daughters of St. George

Victoria Lodge No. 83, Daughters of St. George, will hold a short business session in the S.O.E. Hall on Wednesday night at 7:30 o'clock. Members wishing to take the next excursion are asked to telephone their names to Mrs. J. Hooper, E 8828, or Mrs. A. H. Gaiger, G 3950. At 8:30 o'clock the members will hold a card party.

• • •

Alexandra Lodge

Princess Alexandra Lodge, Daughters of England, will meet in the S.O.E. Hall on Thursday night at 8 o'clock. Important business will be discussed. Those wishing to go to Newcastle Island can obtain tickets at the meeting.

• • •

Gift for Workroom

The Women's Workroom has gratefully received the sum of $10, the proceeds of the recital given recently by Miss Olive Campbell, A.T.M., L.Mus.

• • •

Victorian Order of Nurses

The regular monthly meeting of the Victorian Order of Nurses will be held on Wednesday, July 17, at 2:30 p.m., at 420 Cook Street.

• • •

Baptist Union

The monthly meeting of the Women's Union of the First Baptist Church will be held in the form of a picnic luncheon at Mrs. Bradshaw's cottage at Cordova Bay tomorrow.

• • •

Canadian Daughters

The Canadian Daughters League No. 5, will hold a basket picnic at the Willows Beach, on Wednesday. All members are reminded to bring their own basket lunches.

• • •

Ruth Chapter

Ruth Chapter No. 22, Order of the Eastern Star, Saanichton, will hold its annual garden party at the Experimental Farm, Sidney, on Saturday, July 27.

ENGAGEMENTS

ANDREWS—ADYE

The engagement is announced of Bessie May, eldest daughter of Mrs. Adye and the late Mr. W. Adye, of Miller Avenue, Royal Oak, to Mr. Ray Walter Andrews, eldest son of Mr. and Mrs. S. J. Andrews, of Chemainus. The wedding will take place at the Centennial Church on August 31 at 8:30 p.m.

ARNOLD—ROGERS

Mr. and Mrs. I. W. Rogers, 3409 Quadra Street, announce the engagement of their elder daughter, Lucy Theodora (Dora), to Mr. Edward Arnold, of Bamberton, B.C. The wedding will take place quietly next month.

BARBER—McGREGOR

Mr. and Mrs. J. McGregor, 1235 Styles Street, announce the engagement of their daughter, Georgina Elizabeth, to Mr. Leslie Barber, son of Mr. and Mrs. A. Barber, 542 Ellice Street. The wedding will take place quietly towards the end of the month.

VOKS—BELL

Mr. and Mrs. W. W. Bell, 2821 Cadboro Bay Road, announce the engagement of their elder daughter, Frances Ellen, to Mr. Richard L. Voks, of San Francisco. The wedding will take place early in August in San Francisco.

GOSLING-BARNES—JENNER

Mr. and Mrs. J. F. Jenner, McRae Avenue, announce the engagement of their second daughter, Grace Marion, to Mr. Leslie William Gosling-Barnes, only son of Mr. and Mrs. W. Gosling-Barnes, 355 Richmond Avenue. The wedding will take place on August 10 at Oaklands Gospel Hall.

VARS—ARNASON

Mr. and Mrs. D. Arnason, 2737 Higgins Street, announce the engagement of their youngest daughter, Florence Gertrude, to Alnus A David Vars, only son of Mr. and Mrs. A. N. Vars, of Arrowhead, B.C. The wedding will take place quietly on August 3.

STUBBS—MONCRIEFF

Mr. and Mrs. Mitchell Moncrieff, 3155 West Thirteenth Avenue, Vancouver, announce the engagement of their daughter, Dorothy Isabelle, to Mr. George William Stubbs, of Courtenay, son of Mrs. Mary Stubbs and the late Mr. Frank Stubbs, of Victoria. The wedding will take place quietly on Saturday, July 27.

Edna Jaques Tells Story Of Long Trip

Of interest to many Victorians will be Edna Jaques' story "O Canada," which will appear in the August issue of the National Home Monthly. This is the story of her 7,000-mile trip, under the auspices of the National Association of Canadian Clubs which she took early this Spring.

As the trip began and ended in Victoria, took in the Peace River country, the three prairie provinces and as far East as Fort William, Ont., and tells in an amusing manner many incidents of the trip, also descriptions of the country from the Coast to the head of the Lakes, it should hold a special interest to Victoria readers.

Annual Birthday Party Enjoyed

The Pythian Sisters of Leland Temple No. 8 held their regular sessions on Thursday evening, with M.E.C. Miss Vera Mesher presiding. After a brief meeting the sisters were hostesses to the Knights of Far West Lodge No. 1, at their twenty-seventh annual birthday party.

About sixty sisters and knights were present, among them Petty Officer McClean, Able Seaman Leslie Meyers and Able Seaman Michael Error, of the visiting American navy; Past Grand Chancellors Jr. M. Hughes and G. W. Allison.

DEGREE GIVEN

Earlier in the evening the knights had the unique honor of conferring the third degree upon the three American naval men present, they having taken their first degree in Honolulu, their second degree in San Diego and the third in Victoria.

The banquet tables were beautifully decorated for the occasion in a color scheme of pink and mauve, daisies predominating, flanked with pink candles in silver sconces. The large decorated birthday cake occupied the place of honor and was cut by Most Excellent Chief Miss Vera Mesher.

PRESENTS JEWEL

During the evening the newly-elected chancellor, Commander Percy Shakespeare, spoke a few words of thanks to the sisters and complimented them upon the success of their party, after which he presented Past Grand Chancellor George Allison with his past grand chancellor's jewel. He was warm in his praise of the excellent way Mr. Allison carried out his duties in his work for the order. This worthy example was one that other knights could well follow.

Miss Vera Mesher responded with a few remarks. The singing of "Auld Lang Syne" brought an enjoyable evening to a close. Those responsible for the decorations and in charge of the banquet were Miss Vera Mesher, Mrs. Olive Carter, Miss Kitty Allison, Mrs. Maud Haines and Mrs. Daisy Dodd.

IN THE GOOD OLD SUMMERTIME

CHANGING the spelling won't change the temperature. But our Summer Service will bring you relief from the heat.

THERE is bound to be wear and tear in home washing. But, in a modern hygienic plant, soft rain water and plenty of pure soap suds gently free and remove dirt. Enjoy the tested economy of our work.

GARDEN 8166

New Method LAUNDRIES LIMITED

3 ROOM OUTFITS

3 Rooms $195 For 24 Pieces

$20 DOWN $20 Monthly No Extra Charges

LIVING-ROOM

9 pieces include: 1 smart Chesterfield, 1 large easy chair to match; 1 occasional chair, 1 walnut Chesterfield table, 1 walnut end table; 1 lamp, complete with shade; 1 smoker's stand, 1 metal fernery, 1 fine silk cushion.

$87.50 ~~$9.00 Down~~ $9.00 Month

KITCHEN

6 pieces include: 1 enameled drop-leaf kitchen table, 4 enameled chairs, 1 9x10.6 Velfeli rug.

$25 $5.00 Down $5.00 Month

BEDROOM

9 pieces include: 1 walnut double bed, 1 walnut chiffonier, 1 walnut vanity, 1 walnut bench, 1 cable spring, 1 roll-edge felt mattress, 2 good pillows, 1 reversible bedroom mat.

$95 $10.00 Down $10.00 Month

ALL 3 GROUPS FOR $195

HOME FURNITURE CO.

ON FORT STREET BETWEEN BLANSHARD AND QUADRA STREET

FINE QUALITY

LOCAL BING CHERRIES

Fresh Picked Daily

25c PER POUND—OR BY THE BASKET $1.10

Ballantyne Bros., Ltd.

639 Fort Street (Below) Terry's

Printed Voile Dresses

Sizes 38 to 48

$3.50

A. K. LOVE LTD.

LADIES' WEAR

708 VIEW ST. G 5913

SAFEWAY STORES

DISTRIBUTION WITHOUT WASTE

SHOP AT SAFEWAY STORES AND GET REAL SATISFACTION

SAFEWAY STORES, LTD., 707 Fort St.

Certainly

We Are Equipped to Fulfill Your Largest Order

WITH MODERN MACHINERY, EXPERT WORKMEN AND THE BEST OF MATERIALS YOU ARE ASSURED OF A FINE JOB AT A MODERATE PRICE.

THE COLONIST

1211 Broad Street. Phone G 5241

PRINTING - LITHOGRAPHING - BOOKBINDING - ENGRAVING

FURS *from* FOSTER'S

Are Right in STYLE, QUALITY and PRICE

It's because we are exclusive furriers that we can offer you such low prices on fur coats. Buy now—Furs will be dearer later on.

TERMS CHEERFULLY ARRANGED

A deposit will put away the coat you desire. We store the coat free of charge until you want it.

Lapin Coats

These lapin coats can be had in swagger jacket type coats, or in full length fitted coats. Brown, black, beige, tan, platinum and steel blue.

$39.50

FOSTER'S FUR STORE

753 Yates St. Phone E 2514

A. E. Alexandor, Prop.

VANITIES

"I get so tired when I shop!"

"Pshaw! Why shop around all over creation when you can get what you want at

TERVO'S

"APPAREL for the PARTICULAR"

722 YATES ST

Social Activities and Notes of Personal Interest

Crowd Enjoys Supper Dance At the Hotel

Despite the warm weather, a large crowd attended the supper dance at the Empress Hotel last night, when the orchestra featured popular dance hits, including the latest discovered number by Victor Herbert, "Someone to Love," which has become a great favorite lately as a dance number. The other numbers featured were "Love and Kisses" and "Murder in the Moonlight." The supper tables were bright with mauve and pink sweet peas and gypsophila.

Among the dancers were Dr. and Mrs. Petrie, Dr. Anderson, Mr. and Mrs. Charles Swannell, Mr. and Mrs. Finley, Mr. and Mrs. C. E. Blaney, Mr. Don Campbell, Miss Eleanor Heisterman, Miss Jean Macdonald, Miss Merle Hutchinson, Mr. W. Osborne, Miss Betty O'Brien, Mr. and Mrs. Lee, Mr. and Mrs. Katz, Mr W. Graham, Miss Kathleen Sheret, Mr. W. Garvin, Mr. A. W. Sheret, Mr. E. M. Sanders.

Mr. George Willoughby, Mr Wallace, Miss Hope Denby, Miss Elizabeth Edwards, Mr. Arthur Alexander, Mr. Alan Sweeney, Mr. and Mrs. T. Sinnott, Mr. and Mrs. T. Wace, Commander and Mrs. V. P. Alleyne, Miss Molly Johnson, Miss Hazel McMahon, Mr. Norman Napier, Mr. Leslie Linnett, Mr. and Mrs. Walter Hughes, Mr. and Mrs. Mead Robins, Mr. Dick Hinton, Miss Gloria Wilson, Mr. Angus Rankin (Vancouver), Mr. Sandy Hunter, Jaquiline Kloepser (Vancouver), Mr. Don Dawson.

Miss Jane Powell (San Francisco), Mr. Waring Kennedy, Miss Maureen Denbigh (Vancouver), Miss Marjory Laity, Mrs. H. Sinnott, Mr. F. Sinnott, Miss M. Pattinson, Mr. Bryce Evans, Miss Isabel Benson, Mr. W. Dunbar, Miss Marcia Prior, Mr. Jack Todd, Miss D. Seale, Mr. Arthur Burns, Mr. Vox Peto (Los Angeles), Miss Phyllis Pendray, Miss Dorothy Clarke, Mr. W. Pendray, Mr. E. Savannah, Miss June Herron, Miss Stephne Campbell, Mr. Tom Brown, Mr. Craig Campbell, Mr. Harry Mearns, Miss Dianna Read, Miss Constance Hobbs.

Mr. Dick Dittmar, Mr. Richard Muirhead, Miss Dorothy Clark, Miss Dorothy Hill, Mr. W. Robinson, Miss Sheila Sangster, Mr. Don Ingham (Nanaimo), Miss Rena Fleming, Miss Pegy Edwards, Mr. Eric Hamber, Miss Muriel Barnett, Mr. Stan Williams, Miss Patricia McConnan, Mr. W. Findlay, Miss K. Wilson, Mr. Charles Heisterman, Dr. R. Mitchell, Miss Peggy Gillings, Miss B. Pennock, Miss Dola Greaves, Mr. Austin Collings, Mr. Tom Stevenson, Mr. Alex Phillips, Miss Dorothy Allen, and Mr. R. Freeman with a party of four.

Mrs. Bindler: "Is there any difference, Thomas, between a fort and a fortress?"

Mr. Bindler: "I should imagine, my dear, that a fortress would be more difficult to silence."

Anglican Young People

CHRIST CHURCH CATHEDRAL

The members of the Christ Church Cathedral A.Y.P.A. will meet in the Memorial Hall at 7:30 o'clock on Friday evening, when they will proceed, by invitation, to attend a social to be held at the home of Mr. Merry. Transportation will be provided in the form of a truck. Members are asked to provide their own cups. Arrangements are now well under way for the A.Y.P.A. dance, to be held at McMorran's Pavilion, Cordova Bay, on Friday, July 26. A popular orchestra will provide the music and all those who attend are assured of a good time.

Returns Here for a Visit

—Photo by Hester Wilkinson.

MISS TRUDIE GREEN

Of St. Thomas, Ont., is spending the holidays here as the guest of Mr. and Mrs. Goulding Wilson and Miss Kathleen Wilson, at their Summer home at Shawnigan Lake. Miss Green, who is the daughter of Madame Gertrude Huntley Green, the well-known Canadian pianiste, attended Strathcona School for some time, and has a host of friends here.

Social and Personal Notes

Surprise Party

A delightful surprise party was held in the form of a pantry shower at the home of Mr. and Mrs. A. T. Dawes, 248 Superior Street, recently, in honor of Miss Edna Abbott and Mr. Albert Oldnall, whose marriage will take place on August 3. During the evening a mock wedding took place, the play being acted by Mrs. Oldnall, Mr. A. T. Dawes and Mr. W. Hibbert. The Wedding March was played on the piano by Miss J. Dawes, and Miss P. Martin acted as flower girl and presented the bride-to-be with a beautiful bouquet of mauve sweet peas. A huge basket containing many useful gifts was given to the young couple, also a special gift to the bride-to-be from Mr. Arthur Dawes, who is at present residing in Hongkong, China. The hostess was assisted by Miss E. Martin and Mr. W. Hibbert at the supper table, which was beautifully arranged, with a miniature bridal couple marking the place of the honored guests. Others present were Mr. and Mrs. C. Martin, Mr. J. Oldnall, Mr. and Mrs. F. Robe, Mr. and Mrs. D. McGregor, Mrs. W. Hibbert, Mr. and Mrs. W. Court, Mrs. F. Catton, Mrs. H. Lee, Mrs. L. Karriganis, Misses E. Martin, B. Oldnall, M. Abbott, E. England, E. Abbott, Mr. G. P. Burkmar and Master T. Lee.

• • •

Double Shower

Mrs. C. Groth and Miss D. Blackstock were joint hostesses at a double miscellaneous shower at the home of Mrs. Groth, Cedar Hill Road, in honor of Miss Grace Jenner and Miss Florence Arnason, who will be married shortly. The rooms were prettily decorated with pink and white streamers and wedding bells. The gifts were concealed in miniature stores. A sit-down supper was served from a table decorated with sweet peas, roses and pink streamers. Those present were Misses P. Gardener, W. Doidge, G. Fairall, W. Copley, H. Allen, E. Jones, A. Chesworth, J. Hanson, E. Owens, B. Mitchell, E. Parker, E. Hunt, E. Hurst, M. Janes, A. Musgreave, C. Deacon, B. Blevins, A. Waller, G. Marshall, E. Wooster, M. Clark, R. McIntosh, R. Groth, N. Brayshaw, E. Warder and E. McKenzie.

• • •

Linen Shower

Miss Margaret Hallam, whose marriage will take place next month, was guest of honor at a beach party and linen shower at the home of Mr. and Mrs. Reginald Lanning, 157 Robertson Street, last Wednesday evening. The gifts were presented to the bride-to-be in the form of a treasure hunt. The decorations throughout the home and for the supper table were the handiwork of Mrs. A. Darkis. The invited guests were Mr. B. Lanning, Miss Dorothy Pattullo, Mr. and Mrs. Douglas Stanger, Mr. Richard McKinley, Miss Agnes Phillips, Mr. and Mrs. Arthur Bain, Mr. and Mrs. F. Morrison, Master Harry Morrison, Mr. and Mrs. J. Richmond, Miss Enid Richmond, Miss Pauline Richmond, Mr. and Mrs. R. Cooper, Mrs. A. Darkis, Mrs. S. Wright, Mr. and Mrs. C. Unwin, Mr. and Mrs. B. Valo, Mr. and Mrs. W. Roper.

• • •

Kitchen Shower

Mrs. C. Kitchener entertained last evening at her home, 116 Cambridge Street, at a kitchen shower in honor of Miss Winnie Griffiths, a July bride-elect. The many gifts were presented in a clothes basket prettily decorated in pink and yellow. Contests were enjoyed. White streamers and a white wedding bell formed the decoration in the dining-room, where a buffet supper was served from a table centred with a cut glass bowl of white lilies and daisies and tall white tapers. Tea was poured by Miss A. Dougan. The invited guests included Mesdames F. Griffiths, A. Johnson, H. Kramer, W. Cutt, W. Kempton, R. Griffiths, A. Pass, Smith, Major T. Gwill, Misses M. Pass, A. Kenning, M. Wright, E. Rolands, M. Corrie, D. Raine, D. Cummings, K. Hawkes and L. Cattepall.

• • •

Tennis Week Patrons

His Honor the Lieutenant-Governor and Mrs. J. W. Fordham Johnson, the Mayor and Mrs. Leeming, and Mr. C. F. Todd are among the patrons of the forthcoming British Columbia and Canadian tennis championships who have taken boxes for the occasion. The week, which begins on Monday, July 22, will be one of outstanding social interest, as numerous affairs are being planned for the entertainment of the twenty-five California and many other visiting players, and Mrs. H. P. Witter, Mrs. A. E. Hodgins and Mrs. T. H. Leeming have been appointed hostesses to look after reception and similar details. One of the principal social events of the week will be the tennis ball to be held at the Empress Hotel on the evening of Thursday, July 25.

• • •

Tea Hostess

Mrs. A. E. Nex was hostess at the tea hour at the Empress Hotel yesterday afternoon to a few friends, when she entertained in honor of Miss Freda Rippingale, a bride-to-be. A novelty event of the afternoon was the presentation to Miss Rippingale of a box, decorated to form a doll, in which miscellaneous gifts were concealed. Mrs. Nex poured tea from a table beautifully arranged with a vase of large golden poppies upon a lace cloth. A two-tier wedding cake held the place of honor. The invited guests were Mrs. F. Noel, Mrs. B. Weir, Mrs. F. Michelin, Mrs. B. Stewart, Mrs. Mayhew, Mr. E. Clark, Mrs. Hudson, Mrs. K. Shapland, Mrs. H. Jones, Mrs. H. Cavaness, Mrs. C. Rippingale, Mrs. L. Crosson, Mrs. R. Pitzer and Mrs. N. Collins.

• • •

Bride-to-Be Honored

A delightful no-hostess party was held on Thursday evening at the home of Miss Agnes Nesbitt, of Pendergast Street, in honor of Miss Kathleen Peters, an August bride-to-be. The party took the form of a personal shower, Miss Peters being the recipient of many lovely gifts. Those present were Mrs. W. Cutt, Mrs. K. Cameron, Mrs. F. Elston, Mrs. William Champion, Mrs. G. McDonald, Mrs. C. Leslie (Vancouver), Mrs. D. Munroe, Mrs. G. Ashman, the Misses K. Clark, E. Thomas, D. Ledson, I. Gibson, D. Wilbore, E. Moore, E. Ledson, D. Pengelly, P. Alexander, J. Gibson, V. Ireland, N. Boyd, F. Hodgson, M. Sparrowhawk, B. Unwin, E. Crowther, B. Hyndman and L. Steveson.

• • •

Has Eightieth Birthday

An enjoyable party was held recently at the home of Mrs. E. Van Ness, 79 Cadilac Avenue, who was celebrating her eightieth birthday. The rooms were decorated with roses and sweet Williams. Among those present were her six grandchildren and two great-grandchildren. A buffet tea was served. Mrs. Van Ness was the recipient of many gifts. Others present were Mr. and Mrs. L. Haldridge and family, Mr. and Mrs. S. Haldridge and family, Mr. and Mrs. G. Parker and family, Mrs. Mall and her son, Mr. and Mrs. R. Nex and Mr. Van Ness. Greetings were received by letter from friends and relatives in the Old Country.

• • •

Birthday Party

Mr. and Mrs. Arthur Jacobs entertained recently at their home at Cobble Hill in honor of the first birthday of their baby daughter, Evelyn Olive. The supper table was centred with a lovely birthday cake and the decorations were carried out in pink sweet peas and roses. The guests included Mr. and Mrs. P. Dawson, Captain and Mrs. G. C. Bloomfield, Miss Dawson, all from Victoria, and Mr. and Mrs. P. Watt, Mrs. B. Jacobs, Sr., Misses Sara Carr, Audrey Knight, Frances Knight and Mr. Ted Williams.

• • •

Returning East

Miss Minnie Landry, R.N., who for the past year has been taking a post-graduate course at St. Joseph's Hospital, where she received her training course, left yesterday afternoon for her home in Mariapolis, Manitoba. For the past week Miss Landry has been the guest of Mr. and Mrs. Charles V. Scrivener, of Oak Bay Avenue.

• • •

Out of Hospital

Friends of Mrs. D. Barclay-Ross, Shawnigan Lake, will be pleased to learn that she has sufficiently recovered from her recent operation to leave St. Joseph's Hospital, but will be obliged to remain in the city for some time and is at present the guest of Mrs. Hugh Parker, Gretta Lodge, 1505 Elford Street.

• • •

Leaving for East

Mrs. R. D. McCaw left last night for Winnipeg, owing to the death of her sister, Mrs. W. H. Walker, who spent several months here in 1933. From Winnipeg she will proceed to Toronto and other Eastern points, expecting to be absent about three months.

• • •

Back From Trip

Mr. and Mrs. B. Bowman and daughter, Ella, returned to Victoria on Friday after a three weeks' trip to Kansas City relatives. During their tour they visited Yellowstone Park and Colorado Springs, traveling about 4,000 miles.

• • •

At Qualicum Beach

Captain and Mrs. G. C. Bloomfield, with their son, Max, and Mr. Taylor and his daughter, Evelyn, have left for Qualicum Beach on a short holiday. They expect to return to the city on Tuesday.

• • •

Visiting From Alberta

Mrs. Matthews, of Lethbridge, widow of Captain R. Matthews, who was drowned in the Lusitania, is visiting Mrs. William Dealey, 2963 Albina Street, until the end of August.

• • •

Sail on Holiday

Mr. and Mrs. Arthur Luken, of Port Alberni, spent some time visiting in the city prior to boarding the Ss. Emma Alexander last evening to sail on a holiday trip to Southern California.

• • •

Visiting Relatives Here

Mrs. Frances Elliott and Miss Helen Avery, of Pasco, Wash., are visiting their uncle and aunt, Mr. and Mrs. W. J. Nelson, 1028 Inverness Street.

• • •

Here From Quebec City

Mrs. F. Aves, of Quebec City, arrived in the city yesterday on an extended visit to her brother and sister-in-law, Mr. and Mrs. Robert Burns, 3064 Highview Street.

• • •

Gone to Cariboo

Mr. R. D. McCaw, of the British Columbia Topographical Survey Department, left yesterday for the Cariboo, and expects to return in October.

• • •

Golden Wedding

Mr. and Mrs. H. A. S. Morley, of View Street, are receiving congratulations today upon their golden wedding. They are celebrating quietly with a reunion of their family.

• • •

Return From Alaska

On way home after a trip to Alaska, Mr. and Mrs. V. G. Podesta, of San Francisco, are enjoying a short visit in the city. They are registered at the Dominion Hotel.

• • •

Visiting in Seattle

Mrs. A. D. Whittier, of St. Ann Street, has left for Seattle, where she will spend the next two weeks as the guest of Mr. and Mrs. R. Hurlburt.

• • •

To Live in Vancouver

Miss Florence E. McMillan, who has been staying at the Empress Hotel for the past six months, will leave tomorrow for Vancouver, where she will reside.

• • •

Returns to Vancouver

Mrs. Arthur H. Gosse has returned to her home in Vancouver after assisting her mother, Mrs. R. A. Barr, who has been convalescing from a severe illness.

• • •

Leaving Today

Mrs. J. W. Ballantine is leaving on this afternoon's boat for her home in Vancouver, after spending the last two weeks visiting her sister, Mrs. J. Dunan, Ontario Street.

• • •

Here From London

Miss Violet Ellin, of London, is the guest of Mrs. F. Ellin, Roccabella.

• • •

Returns Home

Mrs. C. O. Stevens left for her home in Alberta, via Edmonton, on Friday, after spending three months' holiday at the Empress Hotel.

• • •

Visiting Aunt

Miss Everil Webb, of Hamilton, Ont., is visiting her aunt, Mrs. R. A. Barr. Miss Webb is on the staff of the Hamilton City Hospital.

• • •

Returns to Nelson

Mr. Bernard Thomas Rogers has returned to Nelson after spending a holiday with his parents, Mr. and Mrs. J. T. Rogers, of Monterey Avenue.

• • •

Visiting Brother

Miss Ella Young, of Winnipeg, is here visiting her brother, Mr. George C. Young, 2162 Brighton Street, for the next six weeks.

• • •

Winnipeg Visitor

Mrs. Brian Hunnings has as her guest at 440 Linden Avenue, Mrs. Alvin Hacking, of Winnipeg, for a few days.

• • •

On Visit to Scotland

Mrs. G. B. Cameron and her daughter, Miss Nancy Cameron, of this city, have left for Scotland to visit relatives.

• • •

Bridge Club Closes

The Victoria Bridge Club will close its card room at the Empress Hotel tomorrow for the next two months.

Is a Sturdy Young Fellow

—Photograph by Steffens-Colmer.

This attractive little fellow is Robert William Mawle, aged two years and nine months, and is the son of Mr. and Mrs. W. Mawle, Pandora Avenue, and grandson of Mr. and Mrs. J. W. Mawle, of Saanich, and Mr. and Mrs. W. Rickman, of Saanich, and a great-grandson of Mr. and Mrs. A. Rickman, also of Saanich.

The Plume Shop
Famous for Style • Quality • Values
743-47 YATES ST. E 5621
Summer Apparel at July Clearance Prices
Take Advantage of This and BE WELL DRESSED

Our Greatest SHOE SALE
NOW ON
Munday's
1203 DOUGLAS

McDONALD'S
560 MOSS ST. 749 YATES ST.
"WE SELL FOR LESS"
Monday's Cash and Carry Specials
Butter, First Grade (with a 50c order) 3 lbs. for ... 64¢
Westminster Toilet Rolls, 4 for 25¢
Bread Flour, 49 lbs. ... $1.38
Delivery—We deliver anywhere in the city or suburbs from 560 Moss Street

Turkish Baths
Recent improvements make this the finest Hydro on the Pacific Coast. Steam, Electric and Sea Water Baths. Massage, etc. Miss E. Von Becker (London diploma). Phone Empire 3522.
Crystal Garden

Pantorium DYE WORKS
Empire 1155
DRY CLEANING DYEING

PRINCESS PAT FACE POWDER
The only almond-base powder. Velvets the skin to youthful beauty.
25¢, 55¢ and $1.10
MacFarlane Drug Co.
Corner Douglas and Johnson Sts.

HARRIS TWEED TOPCOATS
Mannish English Cut for the Smarter Woman
GORDON ELLIS, LTD. Importers 1107 Gov't St.

AVOID THE UNCERTAINTY
SEE THE PROOF
Of a Scientific Test Before Your Hair Is Permanently Waved
"If your hair is not becoming to you you should be coming to me"
BERT WAUDE 709 Fort Street E4023

Yes! We Send Men Out
To Do Any Light Carpentering—New Work or Repairs—Fences, Steps, Verandas, Shelving, Partitions, Cupboards, Alterations—Estimates Free
The Red Cross Workshop
(FIRE AND FORESTS DO NOT MIX)
584-6 Johnson Street Phone E 3513

ECCLES CARAVANS
MADE IN ENGLAND
Victoria Depot B.C. Agency
Duncan Storage Co. 520 Bastion St.

SMASHING SHOE PRICE REDUCTIONS
SALE NOW ON
CATHCART'S
1206 Douglas St. G 6111

NOW OPEN!
Raphael's
EXCLUSIVE LADIES' WEAR
610 VIEW

Recipe For Keeping Cool
MALLEK SUMMER STYLES AT JULY SALE PRICES MOST DRASTICALLY REDUCED!
• Wash Dresses Sale Prices from ... $4.95
• White and Pastel Suits Sale Prices from ... $7.50
• White and Pastel Polo Cloth Suits Sale Prices from ... $12.95
• White and Pastel Polo Cloth Skirts Sale Prices from ... $2.95
• Sports Coats, various shades Sale Prices from ... $9.85
(And, by the way, there are still a few Dress Coats and Tweed Suits to be cleared at almost ridiculously low prices)
Let us emphasize again the superior . . . the quite definitely superior . . . quality of Mallek style, materials and workmanship. These vastly reduced prices are sale prices on garments of the BETTER kind.
Mallek's LIMITED
1212 DOUGLAS ST. PHONE E 1623
READY-TO-WEAR AND FURS

PERMANENT WAVES
Soft, lustrous curls with the new "Triple Combination Process" by Powell—smartly styled to interpret your personality.
INDIVIDUALITY IN SERVICE AT MODERATE PRICES
Empress Hotel Beauty Salon Phone G 8111

MRS. JAMESON PRESENTS
Ogreta McNeill in Piano Recital
EMPRESS BALLROOM, TUESDAY, JULY 23
Tickets, 50¢; Reserved Seats, 75¢—On Sale at Fletcher Bros.

Hudson's Bay Company
INCORPORATED 2ND MAY 1670

ENRICO
Arrives Monday, Bringing With Him New Ideas in
COIFFURES
He will design and create for you an individual coiffure . . . bringing out the personality and beauty that is yours alone. Having just recently returned from a tour of Europe, his ideas are new, smart, and in the best possible taste.
Make your appointments early. There is no charge for consultation.
Enrico Will Cut and Wave Your Hair to Suit Your Personality
Beauty Salon, Mezzanine Floor, "The Bay"

The BAY
'Phone E 7111

July Sales

"The Bay" Brings Your Supplies to Your Summer Camp or Cottage

Of course, "The Bay" comes into the story of your Summer fun and vacationing . . . we've arranged for our delivery vans to bring your things fresh and crisp to you while on your vacation.

NOTE THIS SCHEDULE:

MONDAY AND THURSDAY
Brentwood, Keating, Elk Lake, Royal Oak

WEDNESDAY AND SATURDAY
Bamberton, Cherry Point, Colwood District, Langford Lake, Shawnigan Lake (new southwest road, Saturday only).

TUESDAY AND FRIDAY
Cobble Hill, Cordova Bay, Cowichan Bay, Cowichan Station, Deep Cove, Duncan, Island Highway, Maple Bay (Friday only), Mount Newton, Patricia Bay, Resthaven, Sidney, Mill Bay.

THURSDAY ONLY
Jordan River, Milne's Landing, Saseenos, Sooke Harbor, Whiffen Spit.

SATURDAY ONLY
Albert Head, Glen Lake, Happy Valley, Lagoon, Luxton, Metchosin.

STAPLE SUPPLIES

EXTRA LARGE WHITE FLANNELETTE BLANKETS
Regular $3.50. Size 70 x 99. Pink or blue borders. Pair 2.95

FULLY BLEACHED SHEETS
Size 68 x 90—for single and three-quarter beds. Each 1.00

LARGE COTTON CHECK TEA TOWELS
Blue and red checks. Size 23 x 35. Each 15c

LINEN TEA TOWELS
Checks and border effects. Hemmed. Size 22 x 32. Each 19c

WHITE DAMASK TABLECLOTHS
Size 54 x 54. Blue, rose, green or gold borders. Each 69c

LINEN CRASH TABLECLOTHS
Finished with colored borders. Size 52 x 52. Each 79c

LINEN DAMASK TABLECLOTHS
All-linen yarns; damask patterns. Blue, green or gold borders. Size 52 x 52 97c

LINEN DAMASK NAPKINS
Buy them by the dozen! Fine texture, satin finish. Size 22 x 22. Each 29c

LINEN DAMASK TABLECLOTHS
Size 68 x 68 $1.95
Size 68 x 86 $2.50
Size 68 x 104 $2.95

25 Hand-Embroidered OYSTER LINEN DINNER SETS
Values to $7.95! Sizes 63 x 90, 66 x 86 and 72 x 90—and 8 napkins. July Sale Price 5.98

FANCY TURKISH TOWELS
In rainbow stripe effects. Size 22 x 40. Good quality! Each 15c

COLORED TURKISH TOWELS
For beach and home use. Stripe effects. Size approximately 20 x 40. Each 19c

PILLOW CASES
42-inch. Regular 39c. Heavy circular pillow cotton. Each 29c

White Yorkshire WOOL BLANKETS
Size 66 x 86, for double beds. Pink and blue borders. Pair 6.95

Satin-Bound PASTEL WOOL BLANKETS
Rose, blue, gold, green, lavender. Size 60 x 80. Each 3.50

Street Floor, "The Bay"

Outstanding Dress Styles of the Season Offered at Almost Unbelievably Low Prices for Such Exquisite

BETTER DRESSES

Every Dress Regrouped and Repriced for Quick Clearaway!

Regular 17.50 and 19.75 DRESSES 12.95
Regular $25 and 29.50 DRESSES 19.75
Regular $35 and 39.50 DRESSES 25.00

Honestly speaking . . . don't you think this is a G-R-A-N-D opportunity to get a snappy and beautiful-styled frock—and to save DOLLARS! Ruff crepes, triple sheers, laces, chiffons, etc. Range of colors . . . broken sizes.

- Informal Gowns
- Dinner Gowns
- Afternoon Dresses
- Street Dresses

NEW STYLES!

Ladies' Ready-to-Wear, Second Floor, "The Bay"

Leopard Cats Hate Heat!

Probably, thieves won't steal your furs. Probably, fire won't burn your furs. Probably (with proper precautions) moths won't eat your furs. But HEAT will ruin them! For CERTAIN protection store your furs in our freezing, storage vaults.

CALL "THE BAY" E 7111 TOMORROW

FINE WASH FABRICS

A clearance group, including Seersuckers and Piques, Printed Swiss Organdies, Donegal Tweed Linens, French Ratines and Printed Linens. 36-inch. Yard 49c

600 YARDS PRINTED FLAT SILK CREPES

Florals! Stripes! Plaids! Polka dots! Beautiful colorings and patterns for attractive Summer frocks. 38-inch. Very reasonably priced at 69c

FINE WOOL SUITINGS AND COATINGS

Values to $3.95!

This group includes plaids, ruff weaves, tweeds and other weaves. Weights for suits and coats. 54-inch. Yard 1.95

Street Floor, "The Bay"

YOU'LL LOVE THESE

New Amethyst Shade Fur Felts

In ABSOLUTELY the newest shade and styles, these fine felts have flattering brims and good-fitting crowns. Will look unusually attractive when worn with white, yellow, navy or black costumes. What's more, they'll be smart to wear right on into Autumn. Also white and pastels.

$5

Millinery, Second Floor, "The Bay"

LOOK!

85 MEN'S SUMMER SUITS

Values to 14.95

Priced for Quick Selling Monday Only!

$9.00

- All-Wool Tweeds
- All-Wool Blue Cheviot Serge
- Flecks, Tans, Light or Dark Grey
- Silk and Celanese Lined
- Sizes 35 to 46

We're cleaning house . . . so we've marked these suits very LOW—to meet the slimest budget! Of course, it is necessary to shop early if you want to be in on this REAL bargain!

EXTRA SALESMEN!

Men's Broadcloth SHIRTS
Here's a chance to stock up. Plain shades of tan, blue or white. Collar-attached style. Sizes 14 to 17 59c

MEN'S ODD TROUSERS
100 pairs only! Grey or brown herringbone, cotton-mixture tweeds. Cuffed bottoms and regular pockets. Sizes 32 to 44 1.50

MEN'S ATHLETIC UNDERSHIRTS
White lisle jersey tops, ideal for warm weather wear. Sizes 34 to 44. Regular 39c. Monday 25c

MEN'S HANDKERCHIEFS
Large size. Hemstitched borders . . . plain white or with colored borders 6 for 39c

MEN'S WORK SOCKS
Penman's make. The right weight to wear with heavy boots! Grey. All sizes 4 Pairs 55c

Men's Summer DRILL HATS
Soft Crush Hats with wide brims in khaki or white. Sizes 6¾ to 7½. Each 25c

Street Floor, "The Bay"

NECKTIES FOR MEN
Dozens of patterns to choose from in the season's newest patterns and colors. Full size . . . easy to knot 20c

SUMMER MEANS EYE STRAIN

Hot Summer suns, road glare, dust—are your eyes in perfect condition to withstand them? If you have any doubts, make an appointment for an examination NOW . . . your eyes are too important to take chances with. At "The Bay's" Optical Department you are assured of a thoroughly qualified optometrist, quick competent service and a splendid choice of up-to-date styles moderately priced.

Mezzanine Floor, "The Bay"

HBC Service Grocery

SHOP BY PHONE—YOU'LL FIND IT SO QUICK AND CONVENIENT

TELEPHONE SPECIALS, 8 TO 10 ONLY

OLD DUTCH CLEANSER 3 tins 25c (Limit 3 tins)
HELMET CORNED BEEF, 1's 3 tins 25c

Sunkist Lemons, per dozen, 21c and 29c
Green or Wax Beans, 2 lbs. for 25c
New Potatoes, 7 lbs. for 25c
Head Lettuce, each 5c
New Beets and Carrots, 3 bunches for 10c

FRESH BLACK CURRANTS for preserving: 4-lb. baskets at, per lb. 12c
Order Early

Parowax, per packet 14c
Paper Serviettes, 4 colors in packet 13c
2 packets for 25c
Minute Tapioca, per packet 14c

HAVE YOU SENT FOR YOUR BOOK ON "ONE MAN'S FAMILY"?
Make inquiries now and send right away to avoid disappointment.
TENDERLEAF TEA, 17-oz. pkt. 45c 7-oz. pkt. 27c

Aylmer Orange Marmalade, 4-lb. tin 45c
Aylmer Red Plums, 2's squat, per tin 10c
Libby's Pork and Beans, 2½'s, 2 tins 25c
P. & B. Chicken Paste, 2 tins 25c

CHATEAU CHEESE, 1-lb. packet, Special 27c

Creamette Egg Noodles, 3 packets 25c
Dates, Moist Sair, 3 lbs. for 22c
Prunes, Choice quality, 10-lb. box 98c

"WHIZ" No Rubbing Floor Wax. Try it just once! 10-oz. tin 28c
LIFEBUOY SOAP 3 cakes 25c
EUREKA BLEACH, per bottle 9c

Hire's Root and Ginger Beef, per bottle 28c
Grantham's Lemonade Powder. Regular 15c. Special, 2 packets for 25c

HBC GROCETERIA

Check These Exceptional Values for Monday, Tuesday and Wednesday

EMPRESS VINEGAR, Malt, Cider, White. Large 18-oz. bottle 15c

Finest Australian Sultanas, per lb. 10c
Reeleaned Currants, per lb. 10c
Pure Maple Syrup, pint bottle 19c

PEARL WHITE and ROYAL CROWN SOAP 8 bars 25c (Limit, 16 to customer)

Bacon, Sliced Side, per lb. 25c
Cheese, Canadian Mild, per lb. 15c

H B C HONEYSUCKLE TEA, 1-lb. packet 39c (Limit, 3 packets)

HEINZ KETCHUP, Large bottle 18c

Clark's Pork and Beans, Large family tin 10c
Compound Extract, 2-oz. bottle 8c
Ormond's Sodas, Large packet 18c

EXTRA VALUE
AYLMER CHOICE TOMATOES, 2½'s, per tin 9c
BLACK LABEL PINEAPPLE, Golden luscious fruit, No. 1 tall tins 2 for 25c

Certo, pint bottle 28c
Sugar, B.C. Granulated, 10-lb. sack 65c
Salmon, Horseshoe, ½'s, per tin 15c
Flour, Robin Hood, 24-lb. sack 85c

HBC MEATS

TRY THESE MEAT SPECIALS FOR SOMETHING YOU'LL REALLY ENJOY

MINCED BEEF and BEEF SAUSAGE 2 lbs. 19c
STEW BEEF and STEW LAMB 2 lbs. 25c
ROUND STEAK. It's tender, per lb. 25c

Dress Your Windows Smartly and Save

400 Yards English SATEENS
20 designs and colorings from which to select. Ideal for recovering comforters and for bedroom drapes, etc. 30 inches wide. Priced at, a yard 29c

STRIPED COTTAGE WEAVES
50 inches wide . . . all new patterns! Light and dark colors. Appropriate for sun-room curtains, loose covers and drapes. Priced at, a yard 69c

PRINTED LINENS
Regularly priced at 98c to $1.25! Discontinued patterns and short lengths . . . 30 or 36 inches wide. Yard 59c

Third Floor, "The Bay"

A SCOOP!

THE NEW, MODERN KELVINETTE
ELECTRIC REFRIGERATOR

You can't possibly make a mistake by choosing a Kelvinator—21 years' experience, the oldest electric refrigerator manufacturers in the world. These large-size refrigerators have a low operating cost!

Formerly Sold at $133, Now 99.50

NOTE: Limited number only! We advise that you be on hand early so as to avoid disappointment! You're present ice-box accepted as part payment.

AS LOW AS $5 DOWN
$4.50 MONTHLY
—Third Floor, "The Bay"

LOOK! Children's Ankle Socks
Soft cotton with fancy striped cuffs; also silk-plated over lisle, novelty cuffs. Several Summer shades. 6-8½ 3 Prs. 50c

Full-Fashioned Silk Hose

This group includes first quality crepe and subs of service-weight hose. Taken from higher priced lines and marked for speedy clearance! 2 Pairs 1.25 69c

—Street Floor, "The Bay"

Fragrant Perfumes

FROM ENGLAND AND FRANCE!
Choose your favorite or try a new and different one. Put up in attractive purse vials.

At 29c	At 39c
Le Jade.	L'Aimaint.
Vera Violette.	L'Origan.
Shem-el-nessim.	June Rose.
Phulnana.	Jasmin.
Violette.	Orchis.
Vivitz.	

$1 Cheramy Perfume, original bottles. Assorted odors 79c

Street Floor, "The Bay"

Hudson's Bay Company.

INCORPORATED 2ND MAY 1670.

OVER HUNDRED CHARGES HEARD

Regina Police Court Busy With Cases Arising From Strikers' Riot

REGINA, July 13 (CP.)—Prisoners to the total of 118, arrested in connection with the Dominion Day riot in Regina, have passed through city police court since court started proceedings.

On Friday, July 5, one Regina man, found unconscious on the street during the riot and taken into custody, was freed of a vagrancy charge. The next day sixty men had charges of vagrancy dropped.

Preliminary hearing of riot cases started on Tuesday last. Of fifty cases handled, fourteen cases were withdrawn, two dismissed, one brought a suspended sentence, and thirty-three were committed for trial.

Seven men who will appear in city police court Monday are Sam Anderson, twenty-eight, Vancouver; Reginald Batemen, twenty-two, Halifax; Andti Ylikotila, thirty-five, Vancouver; Anker Peterson, twenty-seven, Vancouver; George Creighton, twenty-six, Totnes, Sask.; Stanley MacKinnon, thirty-four, Regina, and Ferdinand Roy, address unlearned.

TO HIGHER COURT

Committed for trial: A fifteen-year-old youth from Crow's Nest Pass; Kellett Cole, Vancouver, formerly of Regina; Jack Kyle, thirty-seven, Immigration Hall, Winnipeg; Dan Solovay, twenty-three, Calgary; Joe Mynnie, twenty-two, Kimberley, B.C.; Joe Motti, eighteen, Blairmore, Alta.; Sidney James Scott Lumaden, twenty-three, Lethbridge; Carl Whitney, thirty-one, Whitney, B.C.; Chris Fissell, twenty-four, Vancouver; R. A. Ellis, address unlearned; Mike Matiesk, twenty-six, Kamsack, Sask.; Jack Wedin, twenty-seven, Vancouver; Carl Johnson, forty-six, Regina; John Gallinger, twenty-one, Regina; Fred Nogami, Vancouver; Nick Schaack, fifty-two, Prince Albert; Maurice Deane, twenty-two, Vancouver; Sam Coury, twenty-three, Port Huron, Mich.; Casper Blum, twenty-five, Edmonton; Kenneth Forsyth, twenty-one, Vancouver; J. L. Smith, twenty-five, Vancouver; Clarence Mason, twenty-one, New Westminster; James Harding, nineteen, Calgary; Ernest Woodley, unlearned; Joseph Rickard, eighteen, Charleswood, Man.; Alfred Wells, twenty-two, Vancouver; Wilfred Roy, unlearned; Louis Green, unlearned; Edward Amyott, nineteen, Edmonton; Tony Costello, twenty-one, Nelway, B.C.; Mike Zahariuk, fifty-five, Saskatoon.

NOT TO BE TRIED

Charges withdrawn: Griffith Jones, thirty-three, unlearned; George Pereles, forty-three, Regina; George Poley, nineteen, Edmonton; Steven Holloway, thirty-three, Winnipeg; Alfred Savey, twenty-two, Calgary; Travers Bremmer, twenty-two, Vancouver; Arthur Burnell, unlearned; Max Clem, twenty-five, Calgary; William A. Shelton, twenty, Vancouver and formerly of Regina; Mike Rantis, thirty-five, unlearned; Richard Brown, nineteen, Vancouver; W. W. Potter, thirty-eight, Regina; Allen Scott, twenty-one, Vancouver; William Evan Williams, twenty-four, Vancouver.

Dismissed: William Wilkes, forty-eight, Regina; Alex F. Theodor, forty-two, Regina.

Suspended sentence: Victor Walkow, Winnipeg, charged with carrying concealed weapons.

In addition to the 118 city police court cases, seven men have appeared in R.C.M.P. court in Regina and an eighth man, Matt Shaw, strike leader, has been arrested in Toronto for R.C.M.P. at Regina.

Of the seven in R.C.M.P. court, two were freed—Frank Edwards, Regina, and James H. Lennox, Regina—and five are still held. The five held are: Arthur Evans, Jack Cosgrove and George Black, strike leaders; Ivan Bell and Ernest Edwards, strikers.

Maid: "The furniture man is here, ma'am."

Mistress: "I'll see him in a minute. Tell him to take a chair."

Maid: "I did, but he's started with the piano."

MONTREAL SILVER

MONTREAL, July 13 (CP.)—Dullness ruled on the Canadian Commodity Exchange today, and silver futures closed quiet, 115 to 140 points off. There were no sales. Closing bids: July 67.75; September, 68.15; December, 69.06, and March, 70.00.

Metal Markets

NEW YORK, July 13 (AP.)—Copper, export, 7.75; all other metals nominally unchanged.

Social Activities and Notes of Personal Interest

Organizing Fete to Aid Peace Work

An international quality is to be introduced at the garden party to be held on Wednesday, July 31, under the auspices of the Victoria branch of the League of Nations Society, at Miss Agnew's beautiful grounds at "Schuhuum," Rockland Avenue.

Some unusual exhibits are in course of preparation, and should prove interesting and instructive. Mrs. S. A. Fraser and Mrs. Borup, formerly of India, are collaborating in making a collection of Indian curios, and the realism of the exhibit will be made the more effective by the attendance of a little lady wearing native Indian dress and decked with the necklaces and other characteristic jewelry of the country. Other countries will also be represented with attractive displays that will add greatly to the fascination of the fete.

TO GIVE DEMONSTRATION

There is, too, to be an entertainment, Mrs. S. J. Willis being convener of this. The programme will include the Y.M.C.A. class of young athletes, who will give a demonstration. Dancing items will be given by a group of girls.

A poster competition, open to all the young people of Victoria and district, is being convened by J. W. Gibson and Captain Walter Brown. Anyone wishing to enter this contest is invited to get into touch with one or other of the conveners by telephoning E 3418 or G 6493.

Novelties, candies, and ice cream will be on sale, and a gypsy band and many competitions will create added diversion.

Captain and Mrs. Stanley Holmes are already busy devising a programme of entertaining games. Afternoon tea, which will be served on the lawn, will unquestionably be highly popular.

The charming hostess, Miss Agnew, will personally assist the committee in welcoming the guests, and it is hoped by the organizers that every section of the community will be well represented.

Girl Guide Notes

Forty Girl Guides of the Island branches went under canvas yesterday at Pullen's Camp at Saseenos Beach. Among the group were four leaders including two quartermasters, a nurse, life-saver and assistants.

Kitty McKay

By NINA WILCOX PUTNAM

The girl chum says if fluffy ruffles were to meet the modern bathing girl she wonders which one would blush for the other.

MISS DAPHNE POOLEY

MR. LORNE A. CAMPBELL

—Photograph by Robert Fort.

Mr. and Mrs. R. H. Pooley, 1182 Old Esquimalt Road, Announce the Engagement of Their Eldest Daughter, Daphne Alice, to Mr. Lorne A. Campbell, Only Son of Mr. and Mrs. L. A. Campbell, 908 St. Charles Street.

Vancouver Man Again President

Roy Robertson, of Vancouver, was re-elected president at the annual meeting of the British Columbia Music Teachers' Federation, held in Vancouver recently. The following delegates were present: Reginald Cox, Miss Nora Sherwood, Victoria; Miss Bertha Dillon, Kamloops; Miss Janet McKay, Kimberley; Miss May James, Mrs. F. C. Saunders, Ernest Caldwell and Roy Robertson, Vancouver.

Reports were read by the delegates, and the president gave an interesting account of the year's activities.

Other officers elected for the season of 1935-36 were Miss Bertha Dillon, vice-president, and Mrs. F. C. Saunders, honorary secretary-treasurer.

Victoria was selected as the place of meeting for next year's annual meeting in July.

Sooke

On Wednesday afternoon the gardens at the Bluff will be open to the public for the garden party to be held under the auspices of the Sooke W.A. of Holy Trinity Church, Sooke. Rev. F. W. Weaver and Mrs. Weaver will be present to officiate at the opening. The grounds will be open from 2 to 6 o'clock. Tennis and clock golf, as well as the usual stalls of home cooking and ice cream, will be among the attractions. The grounds are being kindly loaned by Mr. and Mrs. G. V. Osburn.

The garden party held recently at "Shrawardine," under the auspices of the Saseenos W.A., proved a most successful event. Rt. Rev. H. E. Sexton gave the opening address and was tendered an introductory address by Rev. H. M. Bolton. Mrs. H. E. Sexton, Mrs. Braidale, Rev. F. W. Weaver and Mrs. Weaver were present, also Rev. W. C. Gemmill. Miss Blythe, Mrs. G. Weir and Mrs. House, of Metchosin. The Sooke branch of the W.A. was fully represented. Transporation was given by Colonel Schricber and Captain Gillet. The gate receipts were in charge of Mr. Rose. The grounds were kindly loaned by Mrs. M. Roberson.

My Favorite Recipe

WALNUT WAFERS

ONE cup of brown sugar, half a cup of butter, one egg, a pinch of salt, two-thirds of a cup of flour, one cup of chopped walnuts and one teaspoon of vanilla. Cream the butter and sugar; beat in the egg, then fold in the flour and nuts. Add flavoring and beat well. Drop by teaspoonfuls on a buttered pan. Bake from ten to twelve minutes.—Contributed by Mrs. F. J. Schl, president of the Women's Auxiliary to St. Joseph's Hospital.

At the Hotels

EMPRESS HOTEL

Among those registering at the Empress Hotel yesterday were: Mr. and Mrs. E. M. Sanders, of Los Angeles; Mr. and Mrs. George Shane, of Oakland; Mrs. Edgar Dunlop, of Atlanta, Ga.; Mr. and Mrs. W. P. Keane, Jr., of Santa Marina, Cal.; Mr. and Mrs. H. R. Bowes, of Long Beach, Cal.; Mr. and Mrs. John C. Blackall, of Hartford, Conn.; Mr. H. C. Marks, of Chicago; Mr. and Mrs. H. Gaunt, of Chicago; Mr. and Mrs. A. P. Christenson, of San Francisco; Mr. J. F. Valois, of San Francisco; Mr. W. A. Richardson, of San Francisco; Mr. and Mrs. A. G. Lincoln, of St. Louis, Mo.; Mrs. P. J. Murphy and her son, of Oak Park, Ill.; Mr. Ralph Hagen, of Los Angeles; Mr. and Mrs. J. N. Jackson, of St. Paul; Mr. and Mrs. F. J. Nevins, Mr. Gordon Baxter and Mr. Donald Drummond, of Brooklyn, N.Y.; Mr. William Jones Lewis, of London; Mr. D. B. Walker, of Toronto; Mr. and Mrs. R. P. Jennings, of Los Angeles; and Mr. H. J. Mountrey, of New York City.

• • •

DOMINION HOTEL

Among those visitors to Victoria yesterday who registered at the Dominion Hotel were: Mr. and Mrs. J. B. Pearson, of Los Angeles; Mrs. Paul Lairgne, of Nice, France, and Mrs. Cockfield, of Vancouver; Dr. and Mrs. F. F. Fish, of Seattle; Mr. and Mrs. H. Pocock, of London, Ont.; and Mr. and Mrs. J. C. Atwood, of Los Altos, Cal.

• • •

METROPOLIS HOTEL

Registered at the Metropolis Hotel are: Mr. and Mrs. L. L. Strong, of Seattle; Miss Sophie L. Allen, of Portland; Mr. L. R. Walsh, of Ogden, Utah, and Mrs. K. M. Gage and her daughter, of Seattle.

• • •

STRATHCONA HOTEL

Visiting at the Strathcona Hotel are Mr. and Mrs. J. H. Bennell, of Ottawa; Mr. and Mrs. John E. Nicholson, of Pittsburg, Cal.; Miss Isobel Erickson and party, of Rexburg, Idaho, and Mr. and Mrs. Paul Deppe, of Hollywood.

• • •

GLENSHIEL HOTEL

Visitors to the city registering yesterday at the Glenshiel Hotel were: Mr. and Mrs. Pickner and family, and Mr. A. Maddiora, all from San Francisco; Mrs. E. W. Allen and her two daughters from Hollywood; Mr. and Mrs. W. G. Perry, Miss D. C. Lee and Miss Ruth Herberg, of Seattle; Mrs. Grace Dillon, of Montana; Mr. and Mrs. R. R. Yates, of Juliet, Wash.; Miss Ruth Yates, Mr. and Mrs. Yates and Mr. and Mrs. D. J. [illegible], of Chicago; Miss Jenson and Miss Louise Sanobig; Mr. and Mrs. G. W. Hughes, Mr. and Mrs. R. H. Isley, and Mr. and Mrs. J. W. Miller, of Port Angeles; Mrs. I. S. Jones and her daughter, of Brandon; Mr. and Mrs. J. S. MacDonald, of Toronto, and Mrs. E. Whalan and Mrs. Mullan, of Regina.

• • •

DOUGLAS HOTEL

Staying at the Douglas Hotel are: Mr. and Mrs. William, Lethbridge; Mrs. George Roberts, of Seattle, and Mr. F. Lusby, of West Los Angeles.

• • •

WINDERMERE HOTEL

Mr. and Mrs. S. C. Hagne, of Vancouver; Mrs. and Miss Cunliffe, of North Vancouver; Miss K. McFarlane and Miss Nance Carter, of Vancouver, and Mr. O. Marshall Dutton, of Seattle, are staying at the Windermere Hotel.

• • •

BEVERLEY HOTEL

Registered at the Beverley Hotel are: Mr. Macaskill, Mr. Gatrell, Miss Gatrell and Miss Elliott, of Vancouver; Mr. George Copeman, of Mill Bay, and Mr. and Mrs. L. H. Clarke, of Seattle.

• • •

JAMES BAY

Staying at the James Bay Hotel are the following visitors to the city: Mrs. M. B. Stolr, Mrs. M. Ripley, Mr. and the Misses V. and J. Bonnell, all from Tacoma; Miss E. M. McCort, Mrs. J. Mathieson and Mr. E. H. Grubb, of Vancouver; and Mr. and Mrs. C. F. Schooff and their two children, of Los Angeles.

Summer Sale Will Be Held At Esquimalt

The Esquimalt Community Club annual Summer bazaar will be held on Wednesday from 2.30 to 6 o'clock at the home of Rev. J. S. and Mrs. Patterson, 678 Esquimalt Road. R. H. Pooley, K.C., M.P.P., will open the affair, which is being convened by Mrs. R. McVie.

Attractions will include home-cooking in charge of Mrs. S. Mitchell and Mrs. A. Bates; flowers and fruit to be sold by Mrs. Quinn and Mrs. J. Norman; candy, Mrs. H. Roode and Mrs. R. Dunn; house-hosuie Mrs. A. J. Reed; fancy work and miscellaneous articles, Mrs. L. Jennings; fish pond, Mrs. W. Aldridge, and ice cream, Mrs. H. C. Silburn. Tea will be served under the supervision of Mrs. M. Nicol and Mrs. McCuff.

MILK COMPANY HEAD LOOKS FOR ACTIVE BUSINESS IN FALL

Saying he was "quite satisfied" with the progress being made by his companies in Canada and the United States, H. J. Mountrey, New York City, vice-president of the Borden Company, Ltd., milk manufacturers, explained in an interview at the Empress Hotel, last night, that the Canadian company, which acts separately from its sister firm, was planning for an active Fall.

Mr. Mountrey said he was here merely on holiday, and would leave for Vancouver, probably tonight. He is accompanied by Donald B. McKenzie, Canadian sales manager. In Vancouver, Mr. Mountrey, Mr. McKenzie and several other officials of the company expect to confer regarding an early aggressive sales campaign.

Is Celebrating Her Birthday

—Photograph by Steffens-Colmer.

MRS. CAROLINA DE MACEDO

Who is celebrating her eighty-fourth birthday, is in excellent health. She is the widow of Mr. J. A. de Macedo, who was for fifty-two years in the diplomatic service, and she was associated with him in many charitable and philanthropic enterprises. Mrs. de Macedo is an accomplished linguist, and has seven sons and seven daughters, and seventeen grandchildren and one great-grandchild.

Are You Sure Your Eyes SEE Correctly?

Let a thorough examination by our registered optometrist reveal the true condition of your eyes. If you need glasses, we will prescribe the correct lenses in the most appropriate frame. Why not attend to this important matter now?

Complete Optical Service

OUR PRICES ARE REASONABLE

HAROLD S. TIMBERLAKE

647 Yates St. Twenty-Two Years' Successful Business Phone E 2513

Attractive New Linens Have Special Interest

Linen is one of the most interesting of this year's Summer materials, says an article in The Times. From being an unimportant and dowdy fabric worn reluctantly for tennis and the country generally it has now acquired a fashion interest.

Its new surface, which in some instances has all the appearance of a worsted, is its chief claim to attention because it lessens the tendency to crease, and where there are creases the clubs and knops conceal them.

RAISED SURFACES

There are coat weights and dress weights in the new linens, and the heavier fabrics for tailored clothes show some unusual raised surfaces. A reversible linen tweed in a check design is good in navy and white and in navy and natural, different sides showing a light ground with a dark square and a dark ground with a light square. This is a pleasing material whose smart reverse gives plenty of scope for trimming pockets, revers, collar and belt.

Another linen tweed that is in a coating weight is a semi-diagonal knop weave, the diagonals being in a range of colors and the knops being in natural. An attractive linen also with a knop weave has a pique stripe and is in a weight suitable for sports dresses or suits; it is made in both white and natural. A wide chevron in a pure linen slub gives interest to a material for a suit.

SMART MIXTURES

Some of the new linens have an admixture of cotton or wool. A herringbone suiting linen in navy is being made up with a striped colored top in a mixture of cotton and linen. A cream material in a herringbone knop weave is a half-and-half mixture of linen and wool and has a pleasing handle. It makes tennis or cruising coats and suits.

In linen dress materials those made from Sandringham flax are notable and are softer to the touch than ordinary linen. There is one in a new texture with a crochet effect that is excellent and is particularly pleasing in the Jubilee colors and in Marina green and in natural. The selvedge has a printed mark to show that it is made from flax grown on the King's estate at Sandringham. Many slub textures are to be found in dress linens, and in a thick, soft slub there is a linen in a new tone of rose beige and in dark brown and in natural.

PRINTED LINENS

There are also some new printed dress linens that are allied with plain color linen suitings as tops; some of these are printed in one-color spots on natural grounds and others are in two-color cluster spots also on natural grounds. Another two-color printing has a mixed stripe and spot effect, the stripe being in a double diagonal. In this there are such mixtures as red and navy, brown and green, and green and orange, all on natural grounds. A hand block-printed linen for cruising has little flags and ships in color on an oatmeal ground. Another fancy linen has colored ring spots woven on cream grounds and an oatmeal crash linen has a pattern of raised embroidered spots in four colors.

A jacquard linen and cotton mixture has a complicated woven design in diagonal and straight stripes with alternate groups of spots. Another mixture is a slub suiting in wool and linen, the slub being in color on a natural ground. Checks are also seen in linens this Summer. One of the most striking is a linen suiting with all the appearance of a worsted cloth with a large overcheck; this is particularly good in a navy and red overcheck. A slub linen and art silk mixture gets a curious effect by having a woven single color spot on a natural ground.

A dear old lady on board ship in the tropics was very anxious to see the equator. The captain, to satisfy her, handed her a telescope, at the same time pulling a hair from his head and holding it in front of the telescope as the old lady eagerly peared through. "Oh, yes," she cried, "I see it—and there's a camel walking along it."

Wife Preservers

After seasoning your fresh ham steak or pork chops, sprinkle with brown sugar. It adds to the flavor of the meat and makes good brown gravy.

Open sandwiches are popular to serve with cocktails. Spread hot buttered rounds of toast with chopped chicken or tuna which has been blended with salad dressing. Serve immediately.

Ogreta McNeill To Play in City

It will be welcome news to her many warm friends and admirers to learn that Ogreta McNeill, who has just returned from two years of intensive study with that master pianist-teacher, Viggo Kihl, so well beloved by Victoria musicians, will be presented in piano recital at the Empress ballroom on Tuesday, July 23.

Before leaving for Toronto two years ago, Ogreta McNeill was recognized as one of the foremost local pianists. At that time she was official accompanist for the Victoria Male Voice Choir, the Victoria Ladies' Choir, and for Mary McCoy Jameson's vocal studio. She was convener of the programme committee of the Musical Arts Society, an active worker in the Commodore Broughton Chapter, I.O.D.E.; the Business and Professional Women's Club, and a valued member of the choir of Oak Bay United Church.

A wealthy Indian land-owner brought his wife in from the district for a consultation. The doctor told him she was seriously ill, but would in all probability make a speedy recover if admitted to hospital and operated on without delay.

The husband retired under the shade of a tree in the hospital garden and appeared to be in deep thought. At last, somewhat annoyed by this delay, the doctor asked one of his assistants: "What is he doing?"

"Oh, Sahib, he is making a calculation as to which will be the least expensive, to cure this wife or marry another!" was the reply.

Let COLGATE'S *brighten your smile*

ONE TUBE must do it!

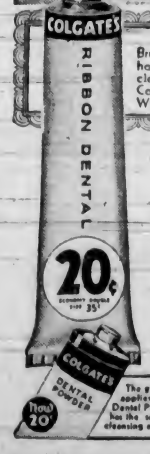

OR DOUBLE YOUR MONEY BACK

Brush your teeth with Colgate's twice a day until you have used one tube. Then, if your teeth are not cleaner, whiter than before, return the empty tube to Colgate-Palmolive-Peet Co., Limited, Toronto, Ont. We will send you twice its cost.

THAT'S an honest offer, isn't it? Colgate's *guarantees* to make your teeth cleaner and brighter, or refund your money. One tube will convince you. Just one tube will give you a brighter, more charming smile. Because COLGATE'S CLEANSES WITH A DOUBLE ACTION.

First: Colgate's penetrates into every tiny crevice. Cleans your teeth thoroughly.

Second: It polishes your teeth—with the same safe ingredient most dentists use.

And Colgate's peppermint flavour keeps your breath sweet and fresh.

Your mirror will reveal whiter teeth... a more fascinating smile when you've used just one tube of Colgate's.

The guarantee also applies to Colgate's Dental Powder which has the same double cleansing action.

SAVE 10% To 50% Colgate's costs less than any other leading toothpaste **20¢** Regular Size

Keep beautiful from top to toe...

Palmolive's gentle beauty care will give you a "schoolgirl complexion" all over!

AND with fashions as revealing as they are today, you *need* a "schoolgirl complexion" all over. You can have it too... by following this simple Palmolive method. You can keep your whole body as smooth and lovely as you do your face, throat and shoulders.

Try this Beauty Bath

Massage your whole body with a washcloth filled with soothing, gentle Palmolive lather. Cleanse the pores thoroughly. Rinse completely and finish with a dash of cool water. This simple beauty bath leaves your skin soft and lovely—glowing with youth! And it's so cooling and comfortable when the weather's warm.

Brings Youth to Your Skin

Palmolive Soap is made from a secret blend of olive and palm oils—nature's beauty oils. The experience of millions of women has proven that Palmolive Soap brings new freshness and youth to the skin. Let it do so for you—not only to your face, neck, shoulders, but to your entire body. Be "schoolgirl complexion" all over.

Olive and palm oils, as blended in the making of Palmolive, represent the utmost the world knows in skin care. So use Palmolive faithfully. Keep your skin young.

Lathers perfectly in hard or soft water.

Do Your Eyes Tire?

Tired eyes affect the whole body—sometimes even the mental outlook. Eye care taken in time pays you back in health and efficiency.

We have installed the very latest equipment in our modern office, leaving nothing to chance in our expert examination. We can say with confidence, "Satisfaction Guaranteed."

Our Prices
Our way of doing business—the operating of our own lens plant—permits lowest prices for the best work.

Gordon Shaw, Opt.D.
Registered Optometrist
105 WOOLWORTH BLDG. PHONE E 9452

JASPER MEET IN SEPTEMBER

Tenth Annual Golf Tournament Will Take Place Early in the Fall

MONTREAL, July 13.—With the announcement of Jasper National Park golf week from September 1 to 7 inclusive, comes one of the golf events of the year in Western Canada, the tenth annual Totem Pole trophy tournament at Jasper Park Lodge, Jasper, Alberta, according to Joseph Van Wyck, general manager of hotels for the Canadian National Railways.

During this golf week the best amateurs strive for the honor of winning the silver Totem Pole and other prizes which are awarded for men and women players in competition. The Jasper Park course becomes doubly attractive during this period, states Mr. Van Wyck for since its inception nine years ago, Jasper Park golf week has been an institution of growing importance in the activities of golfers, players from all parts of Canada, the United States and other countries taking part in the competitions.

This Jasper Park Autumn tournament is now well established as an attractive golfing vacation; and makes Jasper Park Lodge the social mecca of the West during the period. The golf course, of recognized championship calibre and one of the world's great courses, is maintained to a very high standard with watered fairways and velvet greens. During the tournament week a dinner dance, with Gene Fogarty's orchestra in attendance, will be held each evening to augment the season's regular performances, and adjoining the lodge are tennis courts and swimming pool. Many other diversions, such as riding, hiking, mountain climbing, motoring, hunting and fishing may be enjoyed in the surrounding mountain territory.

Martin Captures Ontario Honors

OTTAWA, July 13 (CP).—Walter T. Martin, formerly of Regina and now of Toronto, won the Ontario singles championship in the finals of the Ontario tennis tournament today, defeating Ross Wilson, also of Toronto, 6-0, 6-3, 6-2.

The rangy former Westerner towered over his slender opponent and smothered him with powerful drives and accurate placements. Wilson lost points by driving into the net frequently.

Mrs. W. T. Patrick, Montreal, Quebec women's champion, defeated Mrs. Gilbert Nunns, Toronto, in the women's singles, 6-2, 6-4.

Bicycle Events Held at Duncan

Keen competition featured the four bicycle races held at Duncan, yesterday evening, in conjunction with the Cowichan Sweet Pea Festival. In Class "A," over sixteen, Ralph Bonner captured The Cowichan Leader Cup in good time, while M. Olmstead was second and N. Newman third.

In Class "B," under sixteen, J. LeQuesne topped the field, and G. McKenzie was next and D. Pickard a close third. N. Dickie was first in Class "C," for riders under fourteen, and A. Greenhalgh, Yvonne Dingley, noted track star, took the women's event, with J. Buckham second and I. Doidge third.

VICTORIA INDIANS WILL BATTLE NAVY

With successive victories over Stockers to their credit, Victoria Indians will battle the Navy, Commercial Baseball League nine, this afternoon at the Songhees Reserve at 2:30 o'clock in an exhibition fixture. The sailors will send Parker, young hurler, to the slab against the Indians, and feel confident of taking the tribe into camp.

LONDOS EXAMINED

ST. LOUIS, July 13 (AP).—Jim Londos, former heavyweight wrestling champion, has undergone a series of X-ray examinations at Barnes Hospital since arriving in St. Louis early this week, it was learned today.

Following his bout in Boston, June 27, when he lost his title to Dan O'Mahoney, Londos' doctor said he had suffered two fractured ribs and other minor injuries, during the event.

It was said at the hospital today that Londos "was no longer a patient."

Cricket Scores In Old Country

LONDON, July 13 (CP).—Close of play scores in county cricket matches started today:

Worcestershire, 262; Sussex, 144 for two.

Leicestershire, 241; Warwickshire, 104 for two.

Derbyshire, 353 (Larwood four for 67); vs. Nottinghamshire.

Northamptonshire, 231; Essex, 74 for five.

Gloucestershire, 133; Hampshire, 139 for six.

Middlesex, 215; Lancashire, 74 for five.

Kent, 335; Surrey, 98 for two.

Glamorgan, 119 (Cameron five for 50); Somerset, 150 for nine.

Ellsworth Vines Beats Tilden in Pro Tennis Final

SOUTHPORT, Eng., July 13 (AP).—Ellsworth Vines, lanky Pasadena, Calif., star, defeated big Bill Tilden, 6-1, 6-8, 4-6, 6-2, 6-2, today to win the British professional tennis tournament.

NAVY WILL SHOW CHARTING WORKS

British Experts to Display System Of Mapping Seas in August Navy Week

PORTSMOUTH (AP).—Outstanding as a feature of Navy Week at Portsmouth in August will be an exhibition entitled "Charting the Seas," organized by Lieut.-Commander D. H. Fryer, in charge of Admiralty surveys of the south coast.

The exhibition will demonstrate the complete process by which a chart is made—from the start of the survey to the production of the finished article. Charts of various kinds will be on view, some of them 200 years old.

NEED CORRECTIONS

When a chart is completed, it needs to be corrected frequently, especially in the case of river estuaries and narrow tide-swept channels.

The positions of new dangers are made known to shipping by the issue from the Admiralty Hydrographic Department of printed "Notices to Mariners" and of "Navigational Warnings" broadcast by wireless. More than 200 notices are issued annually.

THEY FOUND HIS HAT

INDIANAPOLIS, July 13 (AP).—Thomas E. Reed, seventy-five, a thin fellow, arose unscratched after an eight-coach passenger train passed over him yesterday and asked the conductor to help him hunt his hat. It was found on the locomotive pilot.

CRIER'S OFFICE BECOMES VACANT

Dubious Living in Ancient English Calling—Recent Disclosures Show Earnings Small

CROMER, England, July 13 (AP).—The job of town crier of Cromer does not pay and R. H. Laurence has resigned the post. The crier's average earnings during the Summer season were only $3 a week. In the Winter he earned practically nothing at all.

Hence, the office of town crier has become vacant, and the gorgeous uniform has been folded away among the mothballs. The 200-year-old bell is silenced.

EARLY EMPLOYMENT

In the Summer there were entertainment and theatrical performances to advertise in the ancient manner of "crying" in the streets. Occasionally a visitor employed the crier to announce the loss of some article. For a modest fee Laurence donned his uniform, packed his bell under his arm and worked his way right through the town, stopping at every important corner to cry his news.

Town crying as a profession in England is falling away. Newspapers and the radio have crimped their style.

Four Summonses Are Issued Under Securities Act

VANCOUVER, July 13 (CP).—Summonses have been issued against Colquhoun, De Wolfe & Co., Ltd.; Purves E. Ritchie, George St. John and Vancouver Stock & Bond Co., Ltd. All are charged with offences under the Securities Act in connection with Wayside Consolidated Gold Mines, Ltd.

The summonses, which are returnable on Thursday afternoon, were sworn to by R. V. Prenter, barrister, acting on behalf of Attorney-General Gordon Sloan.

Safety Buttons Cause Fatality

PORTLAND, Ore., July 13 (AP).—Fred Monroe, twenty-three, was killed today when his motorcycle went out of control after striking traffic buttons at a street intersection safety zone. His brother, Claude, riding behind him, was hurled from the machine but was only slightly hurt.

MEDICINE MAN

MBABANE, South Africa.—Declaring he wanted human fat for medicine purposes, a sixteen-year-old native herd boy confessed to killing a eleven-year-old white girl. He is being held for sentence.

ADOREE TAKES NEAT VICTORY

Colorful Montreal Wrestler Wins Main Event at Tillicum Gymnasium

Colorful Andre Adoree, 202-pound Montreal grappler, slammed and smashed big, awkward George Jenkins, 20-pound Boston matman, all around the ring last night to win a two-fall-to-one decision over the latter in Promoter Fred Richardson's weekly squirm card at the Tillicum gym. The bout went five of the scheduled eight ten-minute rounds.

In the semi-windup, Joe Hubka took an odd-fall win from Jim High. The former, a Chicago wrestler weighing 208 pounds, took falls in the fourth and fifth, while High, 205 pounds, Bellingham, tossed his opponent for a fall in the third.

The main event was one of those rough and tumble, anything goes affairs, with "Fat" Griffin, Victoria referee, joining in now and again to make the show complete.

HECTIC MATCH

After two rounds of lively clowning, Jenkins punished Adoree with headlocks and then used a body press to gain the first fall of the bout in the third. However, shortly after the start of the fourth, Adoree shoulder-butted, drop-kicked, and finally body-pressed the groggy Jenkins to square matters. In the fifth, Adoree continued to administer rough punishment to Jenkins, which the latter had applied to Adoree in large portions earlier. A body slam ended the bout.

The semi-main event saw High register a body-press fall in the third, while in two rapid rounds, Hubka flying-tackled him for the first fall and then applied a head scissors and body press to win.

HID GREAT SEAL IN FLOWER BEDS

Stamp of British Government Approval Once Led Officials on Merry Chase

LONDON, July 13 (AP).—The custody of the Great Seal, which passed from Lord Sankey to Lord Hailsham, the new Lord High Chancellor, in the recent changes in the Government, has given some uneasy moments to sundry Lord Chancellors of the past.

More than once the symbol of authority has been stolen, and on one occasion it was not recovered. James II, when flying from Whitehall, threw the Great Seal into the Thames, whence a fisherman recovered it by chance many weeks later. Once when Lord Brougham was in Scotland the Great Seal was abstracted from his room by playful young ladies who, on beholding his extreme distress, set him to find it, by a game of "hot and cold," in the family tea-caddy.

FORGOT THE PLACE

In 1812, when Lord Eldon's house took fire, Eldon himself rushed out with the Great Seal and buried it in safety in a flower-bed. In the excitement he forgot the hiding-place, and after the fire was extinguished the whole family had to set to and dibble with sticks in the various beds until it was located.

Is Named Liberal Standard Bearer

DAWSON, July 13 (CP).—Charles Reid, of Vancouver, will be the Liberal standard-bearer in Yukon constituency in the forthcoming Dominion elections. He was chosen at a convention meeting here, Friday night.

The meeting was made necessary when Robert Macaulay, nominee of the March convention, resigned. In Friday's session, Dugald Donaghy's name was also advanced, and the chairman cast the deciding ballot favoring Reid.

Discovery Beats Top Row to Win Butler Handicap

NEW YORK, July 13 (AP).—Continuing his scintillating march through the handicap division, Alfred Gwynne Vanderbilt's Discovery, holder of two international marks, soundly whipped Top Row, also possessor of a world record, and the king of the milers, King Saxon, in the first running of the one and one-eighth mile test named in honor of the late James Butler at Empire City today.

GERMANS LEAD CZECHS TEAM

Von Cramm and Lund Captures Doubles in Davis Cup Tennis

PRAHA, July 13 (AP).—Germany's Davis Cup tennis team all but clinched the European zone finals with Czechoslovakia today by winning the doubles, 6-3, 9-7, 6-4. The victory gave the Teutons a 2-1 lead, with two more singles matches yet to be played.

The Germans, seeking to score what might prove to be the deciding point in the five-match series, sent their singles star, Baron Gottfried von Cramm, to pair with K. Lund and the Teuton combination mopped up Roderich Menzel and Josef Malacek in brisk style.

With Von Cramm a heavy favorite to whip Menzel, and nineteen-year-old Heiner Henkel the choice over Jon Caska in tomorrow's final singles engagements, Germany seemed almost certain to win the series and gain the right to play the United States in the inter-zone finals starting at Wimbledon next Saturday.

ISLAND MUST HAVE CONSTRUCTIVE PLAN

Continued from Page 1

that have been consistently promised for thirty years.

There has been no long range plan in the development of our highway system in this province. The future needs of the province have not been studied, the possibilities of highways as revenue producers have not been considered in the allocation of capital sums borrowed for roads. Political expediency alone has actuated expenditures.

The science of provincial politicalcraft has been dominated by the idea that at certain seasons—particularly on the eve of an election—vast sums of money should be thrown into Mainland constituencies to sweeten the voters. Then, having used the public monies for the purpose of buying the public, the roads have been allowed to fall into disrepair. Permanent highways were not planned.

MILLIONS FOR WHAT?

On Vancouver Island we are told we should be satisfied because a motorist can drive from Victoria to Courtenay on what is humorously designated as a dustless road. It is true that at one time or another oil has been spread on the main road between those two points, for which all are duly thankful. It has been shown that Vancouver Island has contributed, or will contribute before the road loans are retired—and the money of which has already been expended—$24,000,000 for better roads—and for that sum we are to be satisfied with what has been done in the way of oiling the road.

The Island Highway is not a good road. It is passable, but it may be likened to a leap the dips at a country fair. Its alignment is frightful, and it is not nearly wide enough. Yet the taxpayers of Vancouver Island are supposed to be satisfied with this stretch of wavy, crooked, pot-holed highway, and the wobbly, graveled narrow roads that make up the balance of our communication between communities, and for which $24,000,000 has been contributed.

ROAD PARALYSIS

An excellent example of what may be expected in the way of improvement may be had two miles beyond Ladysmith, towards Nanaimo. A start was made to straighten out a piece of road, about two hundred yards in extent, that is so wavy that it makes a motorist carsick to travel it, and so crooked that it makes driving dangerous. That work was started years ago. It is not yet completed. Yet, in the same length of time that this 200 yards of road has been under construction, something like 130 curves were eliminated between New Westminster and Chilliwack on the Mainland.

Vancouver Island's future demands that no more time be wasted; that there should be a definite programme of development laid down, and that it be strictly followed. Successive administrations have pledged the word of Government that work would be done, and just as consistently promises have been broken, in order that more and more millions could be wasted on the Mainland.

MAJOR REQUIREMENTS

In that programme should be included:

1. Permanent improvement of the Island Highway, by widening, straightening, regrading and proper hard surfacing.

2. Extension of the Island Highway to Sayward, in keeping with the pledged word of Government.

3. Immediate extension of the West Coast Road as far as Sayward, with a proper hard surfacing, and a similar road constructed from Renfrew via San Juan and Robertson Rivers to connect with the Cowichan Lake Road, which should also be improved and hard surfaced into Duncan.

4. Plans for the completion of the West Coast Road from Port Renfrew to Port Alberni.

5. Construction of the road to Long Beach.

6. Construction of a road from Port Alberni to Cumberland.

7. Immediate construction of a wide, hard-surfaced road to the Forbidden Plateau.

8. Immediate construction of a wide, hard-surfaced road into Strathcona Park, and the putting of wide trails through that area.

The foregoing are not, by any means, the total requirements of Vancouver Island, but are just a few of the undertakings that the Island is entitled to as a means of making scenic attractions available as revenue producers.

ALREADY PAID FOR

Vancouver Island is entitled to these improvements, for Vancouver Island has paid for them. Last year the motorists on the Island contributed $1,215,000 to the Treasury. This year they are expected to pay several hundred thousand dollars in excess of that sum. What are they paying for?

The Island has produced hundreds of millions of dollars in wealth from its capital assets. Those assets have laregly been depleted. Tourist revenues are absolutely essential to the future progress and maintenance of Vancouver Island. Tourists must be made comfortable, and the scenic attractions of the Island must be made available to them.

It is up to the people of Vancouver Island to demand that their future be assured to them by those means for which they have already paid.

Vancouver Island must have a new deal.

Never Before!

This Finest Quality **Permanent Wave**

Now at a

Special!

REDUCED PRICE!

One Week Only—Monday to the Following Monday Inclusive

Hitherto this particular Permanent has been reserved for those who want nothing but the very best! Now . . . for the first time . . . we are offering it at a SPECIAL PRICE for one week only. Don't miss this opportunity! Finest quality materials . . . finest quality craftsmanship by above-the-average operators. No need to phone for an appointment . . . you "just walk in" . . . mornings are the best! Open at 8:30 a.m.

FIRTH BROTHERS

Above-the-Average Beauty Service

635 FORT STREET

C.P.R. Captures League Fixture

Capturing all but one match in straight sets, C.P.R. Tennis Club registered an 8-0 victory over Centennials in the third division of the Vancouver Island League, yesterday. Results, with the C.P.R. players first mentioned follow:

Women's Doubles

Mrs. L. Mess and Mrs. M. Ford won from Miss M. Wilson and Miss J. Applegate, 6-3, 6-2.

Mrs. A. Bourne and Miss M. Menzies won from Mrs. N. Almond and Miss E. Foster, 6-0, 6-3.

Men's Doubles

A. Sinclair and Eric Cox won from G. Browne-Cave and S. Jackson, 6-3, 6-0.

R. Wood and F. Partington won from A. Parfitt and J. W. Buckler, 6-0, 7-9, 6-1.

Mixed Doubles

Mrs. L. Mess and Eric Cox won from G. Browne-Cave and Miss J. Applegate, 6-3, 6-3.

Mrs. A. Bourne and A. Sinclair won from Miss M. Wilson and S. Jackson, 6-3, 6-4.

Mrs. M. Ford and R. Wood won from Miss E. Foster and A. Parfitt, 6-0, 6-2.

Miss M. Menzies and F. Partington won from Mrs. N. Almond and J. W. Buckler, 6-1, 6-0.

SHORT-WAVE RADIO STATION IS TO BE OPERATED AT FAIR

Members of the Victoria Short Wave Club meeting last evening at the home of Ernest Cooper, 2024 Carnarvon Street, decided to place a complete short-wave station in the Provincial Exhibition to be held at the Willows from September 7 to 14. The station will be used to send and receive messages by code.

Cyril Trott, Vancouver radio engineer, demonstrated a public-address system to club members. Austin Candy, operator of radio station V E 5 SC, at Calgary, was introduced at the meeting.

Wins Lassie Stakes

CHICAGO, July 13 (AP).—Forever Yours, owned by Mrs. Ethel Mars, of Oak Park, Ills., captured the Lassie Stakes, richest race for two-year-old fillies in the world, at Arlington Park today, beating A. G. Vanderbilt's Parade Girl by a head, with Balcony third. Thatsgal was fourth.

SCOTT'S SCRAPBOOK - - - - By R. J. Scott

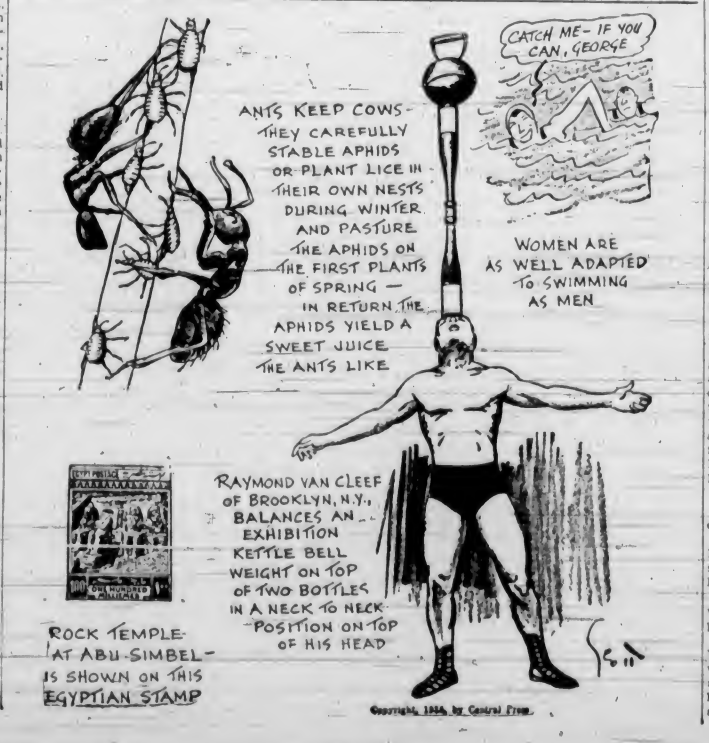

MAMMA WAS RIGHT

My bridge salad was a big hit!

CAN *Real* Mayonnaise make so much difference in a salad? Just try Best Foods Mayonnaise with your favorite salad recipes—and see! You'll love it with fruits, vegetables, sea food or chicken.

The cost per salad is but a trifle. Yet Best Foods is made of the same fine ingredients you'd use in your own kitchen—freshly-broken eggs, choice salad oil, selected vinegars and imported spices! Whipped and *Double Whipped* to a creamy smoothness—it blends perfectly with fruit juices, cream or milk, chili sauce, chopped pickles, etc. Try a jar of Best Foods soon!

BEST FOODS *Mayonnaise*

3-35

Plays and Players

Great German Actress in Current Capitol Picture

Elisabeth Bergner came to the Capitol Theatre yesterday for a three-day showing in "Escape Me Never." As Gemma Jones, the tiny lovable waif whom the irresponsible young composer, Sebastian Sanger, finds wandering about the streets of Venice with her new-born infant and gives shelter, she literally runs the whole gamut of emotions, and the result is a performance which tops any film performance in screen history and definitely entitles her to the title of "First Actress of Our Screen."

In the romantic atmosphere of the Dolomites whither the pair have traveled to help Sebastian's brother Caryl straighten out a romantic misunderstanding with his aristocratic fiancee, Fenella McLean, Sebastian becomes infatuated with Fenella. Gemma, crushed, takes her baby and bolts for London. Sebastian follows and marries her, but soon takes up his romance with Fenella again, although his wife is working as a slavey to earn his bread while he completes his ballet. The story reaches a stunning dramatic climax with the simultaneous death of the baby, and the success of the ballet, and ends on a tender note with the reconciliation of Sebastian and Gemma.

Hugh Sinclair, Griffith Jones and Leon Quartermaine retain the roles they played in the Margaret Kennedy play in which Bergner triumphed on both the New York and London stages.

AMUSEMENTS

On the Screen

Capitol—Elisabeth Bergner in "Escape Me Never."

Columbia—"Hell in the Heavens," starring Warner Baxter.

Dominion—Richard Barthelmess in "Four Hours to Kill."

Playhouse—"We Live Again," starring Fredric March.

OUTDOOR CONCERT SET FOR TUESDAY

Frank Tupman's Victoria Male Voice Choir to Be Heard From Floating Bandstand

At 8 o'clock Tuesday evening Frank Tupman's Victoria male voice choir of sixty-five voices will be heard from the Tourist Trade Development Association's "Show Boat" in the Inner Harbor. A silver collection will be taken.

Following is the programme: "O Canada," "Now Let Every Tongue," "Sea Gypsy," "Sweet and Low," "Drakes Drum," "Scots Wha Hae," "Men of Harlech," "Massa's in the Cold Ground," "Little Billie," "Blue Danube Waltz," "Now the Night in Starlit Splendor" and "The Victory."

Wilfrid Price will play two trombone selections. Frank Tupman will conduct the choir and Miss Maquinna Daniels will act as accompanist.

BANGOR, Wales (?)—When his master was attacked by a bull, Rover, a Welsh sheep dog, seized it by the nose until the man crawled to safety. Rover has a new collar and medallion from the Society for the Prevention of Cruelty to Animals.

COLUMBIA BILLS FINE AIR DRAMA

Warner Baxter Plays Leading Role In "Hell in the Heavens"—Strong Cast

Described as a thrilling and spectacular story of desperate war in the air, the newest Fox film starring vehicle for Warner Baxter opens tomorrow at the Columbia Theatre.

"Hell in the Heavens" is the title of the new film, and it is said to offer one of the most absorbing and romantic war dramas yet produced in Hollywood. It tells a story of daring men—not afraid of death but afraid of fear; desperate for life, yet each day braving destruction in the skies.

Preview audiences in Hollywood have voted "Hell in the Heavens" the most powerful picture Warner Baxter has had in seasons, and all advance reports indicate that it is a film of unusual dramatic quality.

Conchita Montenegro, who appeared with Warner Baxter in the memorable Fox film, "The Cisco Kid," is once more his leading woman in "Hell in the Heavens." Other notable members of a large cast are Russell Hardie, young Broadway leading man who recently has chalked up several screen hits in quick succession; Herbert Mundin, Andy Devine, William Stelling and the always dependable Ralph Morgan.

Conway Tearle, famous leading man of the silent picture days, comes to the screen as the added attraction in the starring role in Monogram's "Sing Sing Nights" with Mary Doran opposite him.

In "Sing Sing Nights" which was directed by Lew Collins from the Harry Stephen Keeler mystery novel, Tearle is seen in the role of Floyd Cooper, famous war correspondent for American journals.

FREDRIC MARCH PLAYHOUSE STAR

"We Live Again" Co-Stars Anna Sten—Story Laid in Russia—Good Cast

A world that is now only a memory comes to life again as Anna Sten and Fredric March begin a three-day engagement at the Playhouse Theatre tomorrow in Samuel Goldwyn's presentation of "We Live Again," retitled from the "Resurrection" of Leo Tolstoy.

An idyllic courtship between an aristocratic young cadet and an apple-cheeked peasant girl becomes a grim struggle through misery and despair toward happiness and peace in the screen play by Preston Sturges, Maxwell Anderson and Leonard Praskins.

This best loved of all Russian stories has the countryside in the days of the Czars as its early setting. Colorful, religious festivals, gypsy songs, breath-taking cavalry manoeuvres; Moscow, heavy with food and wine and debauched gaiety; sombre grey prisons, the taut trial that gambles with human lives, the exile with which criminals were punished in that distant day, are details in the patch-quilt panorama that Director Rouben Mamoulian has taken out of Tolstoy's great humanitarian novel as a setting for the screen version, released through United Artists.

Miss Sten and Mr. March have as fellow protagonists in the new Rouben Mamoulian picture, lovely young Jane Baxter, newly arrived from England; C. Aubrey Smith, Jessie Ralph, Sam Jaffe, Mary Forbes and a huge cast of Russians recruited from the Slavic colonies along the Pacific Coast.

Thrilling Scene in Film

A Thrilling Scene From "Four Hours to Kill," the Feature Attraction at the Dominion Theatre. Richard Barthelmess Is Seen in the Leading Role.

Barthelmess Scores in Role of Condemned Man

Something in the nature of a revelation will be seen tomorrow at the Dominion Theatre, where Paramount's "Four Hours to Kill!" will occupy the screen. In the starring role is Richard Barthelmess, one of the most competent actors to survive the calamitous advent of the talkies, but such a Barthelmess as you have never seen before!

Cast as Tony Mako, the hard, cruel and ruthless desperado who steals time away from the noose to get the man who squealed on him, Barthelmess renders a screen portrait that is a breathtaking contrast to his usual suave and amiable performances. It is the most powerful and emotionally dramatic role the screen has ever granted him, and Barthelmess plays it with such insight that you wonder why the screen was so long in giving him his chance. Against the background of the criminal's story, other minor dramas are played. One is that of the rich woman who plans to elope with her sweetheart; another is that of the checkroom boy who has stolen and faces jail. And, for comedy relief, we have the expectant father, also instrumental in bringing the story to its climax.

The drama of all these life stories is focussed on that of Barthelmess when he steps from his hiding place to shoot down the man he hates most in the world.

Military Activities

1ST BN. (16TH C.E.F.), CANADIAN SCOTTISH REGIMENT

Battalion orders by Lieut.-Col. J. R. Kingham, officer commanding.

Leave of Absence—The following extract from District Order, No. 98, of 1935, is published for information: "The undermentioned are granted leave of absence: Lieut. T. P. Horne, 1st C.S. Regiment, from 30-6-35 to 31-8-35; 2nd Lieut. F. F. Beckett, 1st C.S. Regiment, from 24-6-35 to 23-9-35."

Promotions — The officer commanding has been pleased to approve of the following promotions: 1541, Pte. S. G. Day, "B," to be corporal, with effect from 28-6-35; 1576, Pte. P. S. Scott, "B," to be corporal, with effect from 28-6-35.

Discharges — The following man, having been discharged, is struck off the strength: 1262, Piper W. W. Overton, Pipe Band, with effect from 1-7-35.

Notice—Victoria police department annual revolver contest, Heals Range, July 23 and 24, 1935. The chief constable, Victoria police department, has invited all units of Military District No. 11 to take part in their annual revolver contest. Members of the unit desiring to participate may obtain particulars at the battalion orderly room.

C. S. FRASER (Lieut.),
Adjutant, 1st Battalion, Canadian Scottish Regiment.

2ND BN., CANADIAN SCOTTISH REGIMENT

Battalion orders by Lieut.-Col. Walter Bapty, A.D.C., officer commanding.

Cancellation—All previous battalion orders affecting Lieut. B. Harvey, "C" Company, are hereby canceled.

Detailed for Duty — Lieut. W. A. Georgeson, "C" Company, is detailed for duty as acting O.C., "C" Company, with effect from 1-6-35.

Promotions — The officer commanding has been pleased to approve of the following promotions: 21, A.-Cpl. R. Fitzgerald, "A," to be corporal, with effect from 4-7-35; 22, A.-Cpl. W. W. Giles, "A," to be corporal, with effect from 4-7-35.

Confirmation of Rank — 270, A.C.S.M. A. R. Tait, "B," is confirmed in his rank, with effect from 16-4-35.

Discharges — The following men, having been discharged, are struck off the strength: 280, Pte. G. R. C. Griffiths, "B," with effect from 6-1-35; 284, Pte. F. K. Pickup, "B," with effect from 6-1-35.

Notice—Victoria police department annual revolver contest, Heals Range, July 23 and 24, 1935. The chief constable has invited all units of Military District No. 11 to take part in their annual revolver contest. Any member of the unit desirous of doing so should communicate with battalion headquarters for the purpose of obtaining particulars as to the open events and other details in connection with this contest.

J. S. ADAM (Capt.),
Adjutant, 2nd Battalion, Canadian Scottish Regiment.

The small girl's grandmother had just returned from the hair-dresser's, and was proudly exhibiting her new shingle.

"Oh, granny!" gasped the child, "you don't look like an old lady any more!"

"Don't I, darling?" smiled granny, preening herself in the mirror.

"No," went on the child, "you look more like an old man!"

NRA HOLDING BACK BUSINESS

This Is View of Dr. F. M. Bryant on Return From Washington Convention

"As far as I could find out, everybody was fed up with the NRA," Dr. F. M. Bryant, potentate of Gizeh Shrine Temple, said in an interview on his return here from the annual convention of the Imperial Council of Shrine Temples held in Washington D.C.

The greatest criticism against the NRA was that it interfered too much with business and held back enterprises, the doctor stated.

Since the defeat of the NRA as a compulsory measure by the Supreme Court of the United States, the code was being continued on a basis of co-operation, but as far as Dr. Bryant could ascertain, there were few businesses sticking to the code.

BETTER IN CANADA

He thought conditions were infinitely better in Canada, and that proportionately there was far more unemployment in the United States than in Canada.

Approximately 700 delegates attended the Imperial Council convention in Washington. It was decided to hold the next convention in Seattle. Dr. Bryant said. Hugh M. Calwell, a former mayor of Seattle, has been elected as Imperial Potentate so that the head of the council will be in the city where the next convention is held.

That Body of Yours

(By James W. Barton, M.D.)

OCCUPATIONAL THERAPY—USEFUL WORK—IN TREATMENT OF MENTAL CASES

The report of the London County Council on mental hospitals and on mental deficiency (mental defectives) states that while the population of the central part of the city is decreasing owing to the fact that people are moving to the outer part, there is every indication that the number of mental patients in the central part will increase for some years. This is explained by the fact that the ones moving from the central part are largely young persons, which produces an increase in the average age of the remaining population. Hence there is an increasing proportion of persons suffering with a decay of their mental processes.

Some important remarks are made in the report on occupational therapy, which, as you know, is another word for occupation or work. This is now recognized as of great help in curing mental cases.

"Not until a few years ago was there any organized attempt to encourage the patients to occupy themselves in the domestic work of the hospital, in farm work, or in workshops. Recognition of the value of such occupation has led to the appointment in each of the large hospitals of a woman occupations officer and of a male officer. It has been found that occupational therapy (method of treatment) is a valuable aid in the difficult task of awakening interest in patients who are always thinking about themselves, and also listless patients, and may lead to a mental improvement of which there were no previous signs."

You can readily see that if an individual who is looking inward all the time, or one who isn't interested in anything, can become interested in doing some useful work he not only gets the feeling that he is of use, that he is doing some real work, but during the hours that he is working he forgets about himself, and his mind is in a constructive rather than a destructive mood.

One of the most helpful methods of preventing borderline cases from becoming patients in mental hospitals is the establishment of occupational therapy centres in ordinary residential houses. Patients go of their own will to these houses and spend a few hours daily under competent instructors who teach them various occupations. The use of hands and brain in doing useful work re-establishes these patients in their own eyes, and lessens the number entering mental hospitals.

TEMPERATURE

Health Service of the Canadian Medical Association and the Life Insurance Companies in Canada

"He has a temperature" is just one way of saying "He is ill." The temperature of the normal healthy body varies but slightly. It is at its lowest in the early hours of the morning, reaching its peak towards mid-afternoon. A temperature above normal is a fever which is usually due to some form of illness.

The human body is continually producing heat as the cells of the body burn up food to enable them to do their work. The heat that is produced inside the body is transferred to the blood.

It is quite obvious that there there must be some satisfactory method for regulating the heat of the body; otherwise the body would be boiling hot in Summer or freezing in Winter, instead of maintaining its constant even temperature.

Cold-blooded animals become cold and inert in Winter. Life requires heat, and it is because man preserves the warmth of his body that he remains active the year round.

At this time of year, we are more interested in keeping cool than in learning about the effects of heat. On a warm day, the skin is flushed as the blood-vessels of the skin dilate so as to bring more of the blood close to the surface where it may get rid of its heat by radiation into the surrounding air.

If the body is very warm as a result of physical exertion, or if the day is warm and heat cannot be lost quickly enough by radiation, then we perspire. The evaporation of a fluid uses up hea tand cools the surface off which it evaporates. The sweat glands of the skin pour out the fluid which is to be evaporated. When we perspire freely, we feel warm, but actually the perspiration helps us to keep cool. The reason why we are most uncomfortable on a hot, muggy day is simply because it is difficult to radiate heat or evaporate perspiration on such a day.

The moral of all this is that on a very hot day, physical effort should be kept at a minimum. Light porous clothing allows the body to get rid of its heat. A free use of water helps to make sure that there will be no loss of body fluids on account of excessive perspiration. Out of the sun is the place to be on a hot day if you want to keep your own temperature down to normal.

PROGRAMME FOR CONCERT GIVEN

Canadian Legion Band, Directed by C. A. Raine, Will Provide Park Entertainment

A nicely balanced programme has been arranged by Bandmaster C. A. Raine, conductor of the Canadian Legion Band, for the concert to be held in Beacon Hill Park, at 3 o'clock this afternoon.

Following is the programme: Overture, "Caliph of Bagdad," by Boieldieu; waltz, "Nights of Gladness," by Ancliffe; cornet solo, by request, "O Dry Those Tears" Teresa Del Riego, played by J. Newell; intermezzo, "The Marionettes' Parade," by Sydney Trenchard; march, "The British Legion," by Bidgood; march, "Boadicea," by Ord Hume; selections from "The Troubadour," by Verdi; waltz, "Woodland Blossoms," by Greenwood; pot-pourri, "More Musical Memories," by Trenchard, and Hayden's well known "The Heavens Are Telling."

"I'm planning to travel on one of those stabilized steamships."

"It will cost you more."

"Maybe, but expenses aren't what I have to keep down on my sea trips."

The Daily Cross-Word Puzzle

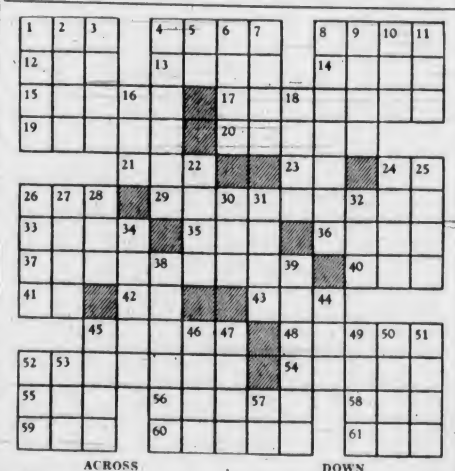

ACROSS

1. Evil.
4. Beloved.
8. Fashion.
12. Anglo-Saxon money.
13. In addition.
14. Love deity.
15. Strong cloth.
17. Ribbed dress goods.
19. Discards.
20. Ermine.
21. Poetic: above.
23. Siberian river.
24. French article.
26. Clerical garment.
29. Torn.
33. To defile.
35. Hard-shelled fruit.
36. Ladder step.
37. Rebel.
40. Command to horse.
41. Prefix: down.
42. Japanese measure.
43. Bow.
45. Denominations.
48. Citizen of central state.
52. Irish spirit.
54. Singleness.
55. To cool.
56. Devoured.
58. Adversary.
59. By birth.
60. Brittle rock.
61. Type measures.

DOWN

1. Foreman.
2. Coy.
3. To defy.
4. Girl.
5. Spanish for "the."
6. Serpents.
7. Underground part.
8. District in India.
9. To leave out.
10. Spanish title.
11. Bitter vetch.
16. Artificial language.
18. Indigent.
22. Resounded.
24. Unaspirated.
25. Border.
26. Among.
27. Solitary.
28. Encore.
30. Billiard stick.
31. Sicilian volcano.
32. Tow boat.
34. Entices.
38. Wealth.
39. Three in one.
44. To steer.
45. Knife.
46. River duck.
47. Bristle.
49. Mate.
50. Particle.
51. Pheasant broods.
52. Box.
53. Card.
57. Latin conjunction.

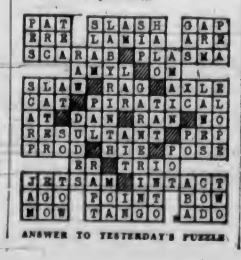

ANSWER TO YESTERDAY'S PUZZLE

Are in Capitol Offering

Hugh Sinclair and Elisabeth Bergner in a Scene From "Escape Me Never," the Current Attraction at the Capitol Theatre.

SHOWING MONDAY AND TUESDAY ONLY
Daily at 12:56, 2:48, 5:02, 7:15, 9:28
A PROMISE!
COME AND SEE THIS OUTSTANDING PICTURE . . . WE GUARANTEE YOU BERGNER IN HER GRANDEST ROLE!
—The Management.

"Fascinating!"
Elisabeth BERGNER in ESCAPE ME NEVER
"Greater than Bernhardt or Duse," says Charles B. Cochran, world-famous theatrical producer.
Starts Wednesday
DELORES DEL RIO STARRING IN "In Caliente"
With the Original New York Cast That Received Such a Brilliant Ovation From Dramatic Critics and Public Alike!
ADDED ATTRACTIONS
FIFI D'ORSAY in "CURE IT WITH MUSIC"
CARTOON COMEDY IN COLOR • CAPITOL NEWS
Always Cool and in All Ways Comfortable
CAPITOL

Always Cool And Comfortable
DOMINION
• SHOWING MONDAY ONLY •
Richard Barthelmess
At 12:04, 2:30, 4:56, 7:22, 9:48, in
"Four Hours to Kill"
With JOE MORRISON • GERTRUDE MICHAEL
10¢ 12-2 15¢ 2-5 25¢ 5 On
ALSO . . . At 1:25, 3:50, 6:17, 8:43
"Spring Tonic"
With LEW AYRES • CLAIRE TREVOR • ZASU PITTS WALTER KING
STARTS TUESDAY For 3 Days Only

Clive BROOK Madeleine CARROLL
"LOVES of a DICTATOR"
Master of Men, Yet a Weakling in a Woman's Arms
—AND—
"THE GREAT HOTEL MURDER"
With Edmund Lowe • Victor McLaglen
ROSEMARY AMES • MARY CARLISLE

GARLAND ANDERSON
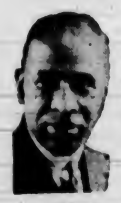
Distinguished Negro Playwright, Philosopher and Psychologist. Acclaimed in Europe as a World Teacher
WILL GIVE A FREE PUBLIC LECTURE on
"HOW TO REALIZE YOUR HEART'S DESIRE"
TOMORROW (MONDAY), JULY 15
(This Is the First of a Series of Four Lectures)
EMPRESS HOTEL, 8 P.M.
Further Lectures on Tuesday, July 16; Wednesday, July 17, and Thursday, July 18.

MON. — TUES. — WED.
Prices
1-5 10c • 5-11 15c
Children - 10c

THE HEAVENS BURST INTO FLAMES!
WARNER BAXTER
HELL in the HEAVENS
A Fox Picture with Conchita MONTENEGRO RUSSELL HARDIE
Herbert Mundin • Andy Devine
William Stelling • Ralph Morgan
2nd FEATURE
FIRST SHOWING IN VICTORIA
Three men facing death for the women they love, and—two saved by the "lie detector"
SING SING NIGHTS
With CONWAY TEARLE
—SPECIAL ADDED ATTRACTION—
"THE STORY OF NICKEL"
ALSO CARTOON
"LITTLE JACK LITTLE"
Always Cool and Comfortable
COLUMBIA

MONDAY TUESDAY WEDNESDAY
The New Playhouse
She Lived in the Memory of a Midsummer Night's Kiss

TWO . . . who went through hell to find their heaven!
THE SOUL OF OLD RUSSIA LAID BARE BY THE STAR OF NEW RUSSIA.
ANNA STEN and FREDRIC MARCH
—In—
"We Live Again"
• • • •
EXTRA . . .
BRADDOCK—BAER
FIGHT PICTURES
SEE THE NEW WORLD'S HEAVYWEIGHT BOXING CHAMPION . . . THE LONGEST LONG SHOT OF THEM ALL . . . THE MAN WHO WAR ON RELIEF A YEAR AGO WIN THE GOLDEN CROWN.

News of Vancouver Island

FESTIVAL IS BIG SUCCESS

Carnival Reigns at Duncan During Annual Sweet Pea Celebration

DUNCAN, July 13.—The fourth annual Sweet Pea Festival at Duncan proved a huge success in every way. The gaily-decorated streets, which were largely the work of the W.A. to Cowichan Branch, Canadian Legion, assisted by some members of Cowichan Chapter, I.O.D.E., added greatly to the carnival spirit. A large booth near the E. & N. Station was in charge of Mr. F. B. Carberry, assisted by Mrs. Carberry, Mrs. H. Marsh, Mrs. R. O. Tait and Misses K. Brown and P. Weicker.

The queen's ball, on Friday evening, was attended by about six hundred persons and opened with a grand march led by the festival queen, Miss Bertha Droob, the Victoria queen, Miss Grant, and their attendants.

SPECIAL TURNS

A number of excellent special numbers were put on between dances under the direction of Miss Pat Carr Hilton, who was presented with a bouquet in acknowledgement of her efforts. The special turns were a well-executed tap dance by Maureen Lowe, a clever acrobatic number by Wilma Clifford, a clog tap chorus by Misses Margaret Laidlaw, Ruth Radcliffe, Margaret Simmons, Phyllis French and Bessie Millmore. Stella Stannard gave a novelty jazz number which was much appreciated. Norman Southcott played accompaniments for some of the special numbers.

The Island knockout softball was won by Hillcrest, who defeated Nanaimo on Friday afternoon by a score of 8-3, and in the evening won from Cobble Hill by a score of 8 to 2. The first of the juvenile softball games played Saturday morning between Duncan Juveniles and Victoria Juveniles was won by Duncan, in a close match, by a score of 12 to 11, the second game being billed for 3:30 Saturday afternoon.

WELCOME SHIP AT CHEMAINUS

Residents Entertain Officers And Crew—Dance Enjoyed in Evening

CHEMAINUS, July 13.—H.M.S. Danae arrived at Chemainus at 1:15 o'clock on Thursday, the official reception committee going aboard at 2 o'clock. The committee, together with the Ladysmith mayor and council, met the ship's officers at a reception at 4 o'clock at the home of Mr. and Mrs. E. Koch.

During the afternoon, members of the Canadian Legion, their wives and families were entertained aboard the ship. At 7 p.m. a buffet supper was served on the grounds of Mr. and Mrs. J. Humbird to approximately sixty invited guests, Mrs. Humbird kindly lending her home for the occasion.

At 9 p.m. a dance was held in the Recreation Hall, with a six-piece orchestra in attendance. The main hall was beautifully decorated with flags, and red, white and blue bunting.

A buffet supper was served in the small hall, which was banked with red, white and blue flowers, with tall vases of sweet peas and maidenhair fern on the serving tables. Men of the Canadian Legion helped serve supper and the tables were presided over during the evening by four members of the Anglican Women's Auxiliary, the Women's Benefit Society, the Hospital Auxiliary and the Women's Bowling Club.

Friday was a quiet day, practically all townspeople and a large number of the ship's officers and crew being entertained at the Duncan sweet pea festival.

New Church at Qualicum

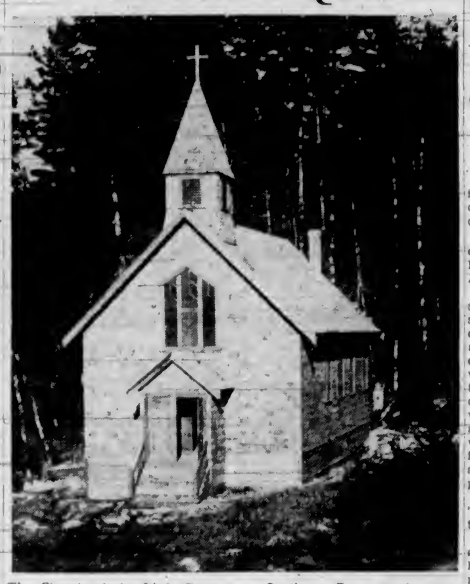

The Church of the Little Flower at Qualicum Beach Which Was Dedicated by Bishop MacDonald on May 19.

CHILDREN HAVE ENJOYABLE DAY

DUNCAN, July 13.—In spite of extreme heat there were good entries in all the events run off at the children's sports meet held at the Riding Club grounds in connection with the sweet pea festival. The officials in charge were: Announcer, G. C. D'Arcy; recorder, Rev. A. Bischlager; starter, Eric Pitt; tapemen, H. Langlois and G. McKenzie; judges, H. E. Blanehard, S. R. Kirkham and A. Gard; clerk of the course, J. E. Hanna. Prize winners follow:

Girls under 18, 100 yards dash—1, Yvonne Dingley; 2, P. Chong; 3, D. Purvey.

Boys under 18, 100 yards dash—1, D. Willard; 2, F. Smith; 3, J. Chong.

Girls under 15, 75 yards—1, P. Chong; 2, P. Wilkinson; 3, D. Purvey.

Boys under 15, 75 yards—1, F. Smith; 2, E. Willard; 3, J. Chong.

Girls under 13, 75 yards—1, T. Van Dyke; 2, P. Chong; 3, P. Wilkinson.

Boys under 13, 75 yards—1, J. Sargent; 2, E. Campbell; 3, A. Greenhalgh.

Girls under 11, 50 yards—1, T. Van Dyke; 2, D. Chong; 3, M. Buckham.

Boys under 11, 75 yards—1, I. F. Rey; 2, B. Wilkinson and K. Toyota; 3, R. Miller.

Girls under 9, 50 yards—1, V. Thorne; 2, J. Wilkinson; 3, B. Fielden.

Boys under 9, 50 yards—1, I. D. Gard; 2, A. Gard; 3, J. Chaster.

Girls under 7—1, B. Fielden; 2, B. Talbot; 3, C. Halstead.

Boys under 7—1, D. Gard; 2, J. Howard; 3, B. Irvine.

Girls under 6—1, B. Talbot; 2, K. Rey; 3, U. Toyota.

Boys under 6—1, J. Chaster; 2, R. Smith; 3, Y. Tatebe.

Tiny tots—1, J. Weeks; 2, S. Brooks; 3, Y. Tatebe.

Girls under 14, sack race—1, M. Buckham; 2, K. Toyota; 3, I. Fielden.

Boys under 14, sack race—1, J. Sargent; 2, Shea Ho; 3, P. Mattin.

Girls under 14, egg and spoon race—1, D. Little; 2, P. Wilkinson; 3, I. Fielden.

Boys under 14, egg and spoon race—1, T. Nakashima; 2, I. Sunderland; 3, K. Sargent.

Girls under 14, three-legged race—1, T. Van Dyke and K. Toyota; 2, P. Wilkinson and D. Purvey; 3, J. Wilkinson and P. Chong.

Boys under 14, three-legged race—1, F. Sargent and J. Sargent; 2, T. Nakashima and L. Leeming; 3, K. Whittaker and P. Mattin.

Boys 14 and over, three-legged race—1, C. Clague and E. Elford; 2, F. Sargent and J. Sargent.

Girls 14 and over, three-legged race—1, Y. Dingley and J. Buckham; 2, E. Bell and D. Purvey; 3, N. Prest and E. Olson.

Boys over 12, slow bicycle race—1, J. Cairns; 2, J. Fox; 3, L. Leeming.

Girls over 12, back to back—1, Y. Dingley and J. Buckham; 2, D. Purvey and P. Wilkinson.

Girls relay—1, K. Toyota, M. Buckham, I. Fielden and T. Van Dyke; 2, A. Evans, D. Smithe, N. Ela and B. Langlois.

Junior boys relay—1, P. Mattin, K. Whittaker, D. Cox and H. Tom; 2, A. Fox, J. Bazett, Shea Ho and B. Wilkinson.

Senior boys relay—1, F. Smith, A. Jordan, L. Lucas and S. Fisher; 2, J. Chong, B. Jaynes, N. Prest and G. Pickard.

IMPRESSED BY LONDON SCENES

Capt. C. F. Gibson Gives Interesting Address to Jersey Cattle Club

The Saanich Jersey Cattle Club, invited by Gavin Weir, met at Metchosin with H. E. Burbidge in the chair and a good muster.

A. W. Aylard gave a full account of the recent Summer outing of the British Columbia Jersey Breeders' Association.

Following him, Captain C. F. Gibson told the meeting of the impressive scenes he witnessed in London, during the Jubilee festivities. He also mentioned a visit he paid to the offices of the Milk Control Board, where he was given information as to the methods being used to increase the sale of fluid milk. He was also given a number of their advertising pictures, which point out why fluid milk is such a valuable food that it should be consumed to a much greater extent than at the present.

The next club meeting will be at "Brackenhurst," Sidney, by invitation of A. W. Aylard, on August 5.

The following is a list of members' cows, which, under official control, have made record of performance required for inclusion in the fifty-pound list for June. The number of days fresh is in parentheses and the numbers following are pounds of milk and fat produced, respectively:

R.O.P. LIST

Woodcote Betty, yearling (153); 762; 43.0; H. E. Burbidge.

Babbacombe Bindle's Buddelia, yearling (189); 726; 41.0; H. E. Burbidge.

Duntulm You'll Do Rochette, yearling (142); 717; 38.7; A. D. Macdonald.

Olympic Daisy, yearling (121); 653; 37.5; W. J. Horsland.

Babbacombe Bindle's La Parcq, yearling (250); 557; 37.0; H. E. Burbidge.

Babbacombe Blonde's Bridget, yearling (120); 544; 35.0; Ian Douglas.

Golden Standard's Heggie, two-year-old (254); 720; 46.0; A. W. Aylard.

Mereside Tyee Princess, three-year-old (61); 1,219; 61.0; Easton and Burkinshaw.

Babbacombe Standard's Salix, three-year-old (142); 1,025; 57.0; H. E. Burbidge.

Babbacombe Trinity Anne, three-year-old (119); 891; 51.0; H. E. Burbidge.

Babbacombe Oxford's Ora, three-year-old (178); 897; 51.0; H. E. Burbidge.

Golden Standard's Tiny, three-year-old (237); 780; 48.0; A. W. Aylard.

Duntulm You'll Do Spot, three-year-old (234); 816; 48.0; A. D. Macdonald.

Walkiki St. Saviour's Morocco, four-year-old (100); 1,010; 62.5; G. E. Moses.

Babbacombe Standard's Sally, four-year-old (171); 858; 55.0; H. E. Burbidge.

Babbacombe Standard's Sarah, four-year-old (102); 951; 53.0; Ian Douglas.

Duntulm You'll Do Jersey, four-year-old (122); 890; 51.7; A. D. Macdonald.

Duntulm Seagull, four-year-old (227); 1,082; 51.0; A. D. Macdonald.

Babbacombe Bindle's Bernice, five-year-old (160); 971; 58.0; H. E. Burbidge.

El Sereno's Lassie, five-year-old (62); 1,125; 53.0; Ian Douglas.

Interesting Sally Jane, six-year-old (40); 1,202; 55.0; A. W. Aylard.

Duntulm Heather, six-year-old (67); 1,188; 52.0; A. D. Macdonald.

The sires of more than one of the above cows are: Golden Standard II, five; Glamorgan Wexford Bindle, four; Glamorgan Rex, three; Atlantic Lady's Lad, two; Mademoiselle's Oxford, two.

CAMPING AT RODD HILL

Rambow Sea Cadets Are Going Under Canvas for Two Weeks

Tomorrow the young bluejackets of the Rainbow Sea Cadet Corps are going to camp at Rodd Hill, where they will enjoy the experience of living under canvas for the next two weeks.

Yesterday an advance party went to the camp site, and today another one will be on the ground getting things in readiness for the arrival of the main group, the members of which will be transported across the harbor from Esquimalt by boat in the morning.

The outing of the Sea Cadets is an annual affair, and is eagerly looked forward to by the majority of the lads in the corps. Although while there they are undergoing instruction in seamanship and there is a certain amount of discipline, necessary in a camp of this character, everyone enjoys the time, for swimming and boating and other sports and entertainments dear to youth are part of each day's "doings."

IDEAL SPOT

The location at Rodd Hill provides an ideal spot for the Sea Cadets' camp. Facilities of the military are available, all the tents and kitchen equipment being loaned, while the Royal Canadian Navy furnishes the boats for rowing practice. The boys draw regular army rations while in camp, but these are paid for at actual cost, the boys themselves bearing part of it, the Navy League taking care of the balance. Their chef this year, Mr. Norrington, who is taking special charge, is giving some attention to sidelines which only a boy appreciates.

Particularly fortunate in having such public-spirited Victorians as Colonel Lindsay and Mrs. Gillespie, of the I.O.D.E., interested in their welfare, the cadets are also favored through the interest which their instructors take in carrying out their self-imposed duties. So great is this interest that the boys have the benefit of the instruction right through their two weeks of camping, the instructors fitting in their own holidays with the period of the camp, in order that the fullest advantage may be taken of the opportunities for rendering practical instruction in certain subjects which cannot be taught in the Drill Hall on class nights.

VISITORS' DAY

Sundays will be visitors' day at the camp, and all who desire to go will be transported from Esquimalt boat landing to Rodd Hill beach. On Saturday, preceding break-up of the camp, the boys will hold a sports meet and field day, when visitors will be privileged to see the benefits accruing to the boys through the training they receive in Drill Hall and camp. The daily routine follows:

Call hands, 6:30; wash and cocoa, 6:45; fall in for P.T., 7:15; cooks, 7:45; breakfast and class, 8:00; fall in and clear up camp for divisions, 8:45; divisions, inspection of camp lines, 9:00; instructions for day, 9:20; stand easy, 10:20; instructions, 10:30; cooks, 11:45; dinner, 12:00; instruction, 1:30; stand easy, 2:20; instruction, 2:30; secure, 3:45; disperse, 4:00; cooks, 4:45; supper, 5:00; organized games, 5:30 to 8:00; cocoa and impromptu concerts, 8:30 to 9:30, lights out, pipe down, 9:30.

Camp commanding officer and staff are: Camp commanding officer, Lieut.-Commander, P. W. Tribe; first lieutenant, Chief Instructor A. Hardy; honorary instructor, Captain J. A. Philipsen; paymaster, Captain Brown; acting warrant officers, W. O. Harris and Leading Seaman Peddington; master at arms, J. Pidcock; chief petty officer, H. Clarke, acting chief petty officer, P. Horsefield; acting petty officers, A. Brookman, C. Meadmore; acting leading seamen, G. Encock, F. Acreman, D. Pite, P. Marchant; chief, Sergeant W. Norrington.

Are Champions of Canada

Nanaimo junior first aid team, winners of the Wallace-Nesbitt trophy, emblematic of the championship of Canada. They held the McAllister Cup, Provincial Championship for three consecutive years prior to 1935 and also held the Western Fuel Cup, as Vancouver Island Champions from 1932 to 1934. From left to right: Patient, Martha Frater; Lucy Bulloch, Beatrice Branston, Vivian Stobbart and (Captain) Elsie Hutchinson.

CANADA SAILS FOR FAR EAST

Big Liner Carried Many Tourists, Business and Professional Men

On her way to the Orient by way of Hawaii, the Canadian Pacific Ss. Empress of Canada, Captain A. J. Hosken, commander, sailed from Rithet Piers at 5:30 o'clock last night. The liner docked from Vancouver shortly before 4 o'clock and embarked passengers, took on mails and some cargo before leaving. She had a total of 350 travelers aboard and 3,100 tons of general freight.

Among the passengers embarking here for Honolulu were Mr. and Mrs. James McLernin, who were married during the week at Vancouver. Other travelers going out on the liner included Rev. Dr. W. J. Sipprell, who is taking a tour party to the Orient; J. T. Williams, Jr., son of the president of the Creamette Company, Minneapolis; M. C. Morrison, journalist of Buffalo; and H. Rodney Sharp and Morris Paschal, socially prominent residents of Wilmington, Delaware.

Others on board the Canada were Mrs. Swager Sherley, wife of a prominent Washington attorney; George S. McFadden, K.C., Montreal; P. A. Netland, manager of the American Express Company, Hongkong; Dr. A. E. Burgett, Bishop of Edmonton; Miss Florence Davies, staff writer of The Detroit News; Miss A. M. Banks, assistant matron, County Hospital, Shanghai; and Dr. and Mrs. W. D. Scott, Portland, on a honeymoon trip to Hawaii.

SCHOOL HAS PICNIC

CHEMAINUS, July 13.—Saltair Mission Sunday School held its annual picnic at Dawes Beach on Friday afternoon. The afternoon was spent in swimming and boating. Those in charge of the arrangements were Mesdames E. Peerless, Troop, Rumble, Thick, Allen Harbor, Rev. E. M. Cook and Mrs. Cook.

"A cuckoo is a bird that lays other birds' eggs in its own nest, and vice versa."

RHEUMATISM TAKES JOY OUT OF LIFE

Proven in thousands of cases that Harris' Wondro will completely banish this affliction.

BEFORE TAKING HARRIS' WONDRO PROMINENT VANCOUVER CONTRACTOR WAS UNABLE TO WALK FORWARD

Dear Sir,—For the benefit of someone who might be suffering from Rheumatism as I was, I wish to advise them to try **Harris' Wondro.** I was almost down and out, and at times could not go forward across the room, having to go backward and draw my feet, the pain being unbearable.

I tried everything I heard of, but kept getting worse. I was advised as a last resource to give your medicine a trial, and I am glad to say it helped me from the very start. I have taken about six bottles and am now feeling fine, working every day and feeling about ten years younger, thanks to **Harris' Wondro.**—Yours sincerely,

G. P. PERKINS
2289 East 45th Ave., Vancouver, B.C.
Phone Fraser 899X1.

RHEUMATISM AND SCIATICA BANISHED

Dear Sir,—I became a prey to both Rheumatism and Sciatica after following my profession of mining for over twenty years from Mexico to Alaska, including a tough four years overseas during the war. I thought I was finished, but my friend, Len Holland, the piano-accordion teacher, recommended **Harris' Wondro,** as it had saved him from a Nervous Breakdown. I tried it, and my troubles and pains were soon ended. Since then I have never been without it, as I often get wet and badly chilled. I would consequently be helpless with Rheumatism and Sciatica again, but an occasional dose from the bottle and I am never troubled. Everyone I meet who has used **Harris' Wondro** believes in it as implicitly as I do, for it seems infallible. Wishing you every success.—Yours gratefully,

BRUCE L. GOSTLING.
Perseverance Gold Mine, Likely, B.C.

One separate bottle of **Harris' Laxico,** a medicine for constipation, is included free with every treatment of **Harris' Wondro.** Be sure that you receive it when purchasing **Harris' Wondro** at a drug store. **Harris' Laxico** is distilled entirely from herbs to act in conjunction with **Harris' Wondro. Harris' Laxico** keeps the bowels in good order and enables them to eliminate impurities by the natural channels. It acts very effectively as a laxative, yet does not work harshly on the bowels like some strong cathartics.

THOUGHT SHE WAS GOING TO BE A CRIPPLE FOR LIFE

Dear Sir,—I got my system rundown and developed a bad attack of Rheumatism while living in Calgary. The suffering was terrible in my hip joints and my legs were all swollen. I could not walk, and I used to think I was going to be a cripple for life.

A friend told me about **Harris' Wondro,** so I decided to try it. I am thankful to say that after taking the fourth bottle I was quite recovered. I find it an effective tonic, and always keep it in the house as a family medicine. I will be glad to recommend it to any sufferer, as I feel very grateful for what it has done for me.—Yours very truly,

MARTHA WOODWARD.
5094 Gladstone Street, South Vancouver, B.C.
Phone Fraser 1696L3.

Rheumatism, in all its various forms, the most prevalent and dreaded disease of mankind, has met its conqueror in Harris' Wondro. It has been proven beyond doubt that Harris' Wondro will overcome Rheumatism, Sciatica, Lumbago, etc. This medicine has become famous for the remarkable work it has accomplished in relieving human suffering.

Harris' Wondro can also be obtained in capsule form, reduced price. [illegible] Laxico included.

FOR SALE AT ALL DRUG STORES

ROOM FOR A CROWD (6) WITHOUT CROWDING!

WIDEST SEATS IN PRICE CLASS

Plenty of room is the big thing in comfort! The front seat of the "400" is 1¼ to 6¼ inches wider than the front seats of competitive cars—rear seat 1 to 4 inches wider!

RAPID SERVICE HOOD

Everybody says, "Why didn't someone think of this before?" No need lifting the hood to add oil or water. Simply raise hinged radiator ornament to reach filler caps. Oil supply indicator on dash.

LOTS OF LUGGAGE SPACE

All Nash models have a large built-in compartment for carrying ample luggage and spare tire. You'll be surprised how much luggage you can pack into the "400" . . . out of everybody's way and safely under lock and key.

JUST ANNOUNCED

NEW NASH '400'

STEPS OUT AHEAD IN COMFORT FEATURES

THIS new Nash "400" is as different from other cars as day from night . . . *and every difference is a betterment!* The "400" is by far the roomiest car at the price. *First car* with a Monitor-Sealed Motor. *First car* to combine an all-steel body with **seamless** steel top and steel floor. *First car* to eliminate hood-lifting at gas stations. *First car* to make available in its price field the performance thrills and operating economy of the Nash Automatic Cruising Gear, optional at slight extra cost. Be sure you drive this "newest new car in years".

$1195

And Up. Subject to Change Without Notice. Special Equipment Extra.

OTHER FEATURES:

Aeroform Smartness • Monitor-Sealed Motor • Automatic Cruising Gear • Super-Hydraulic Brakes • Balanced Weight • Midsection Seating • Clutch-Pedal Starting • Synchronized Springing

NASH LEADS THE WORLD IN MOTOR CAR VALUE!

BURTON & WILLIAMS MOTORS, LTD.
1001 Blanshard Street (Opp. Royal Victoria Theatre) Phone E 9415

Jones saw a shilling on the floor of the big store. Glancing round cautiously to see that no one was looking, he took his handkerchief from his pocket, dropped it over the coin, then bent down intending to pick both coin and handkerchief up. Alas, the coin stuck fast to the floor and Jones rose hastily as he heard the shop assistant approaching.

"Excuse me, sir," said the assistant. "But now you have tested the powers of our wonderful glue, maybe you would care to buy a bottle!"

To Save **YOUR TIME** *—and Ours*

52 POKER HANDS *any numbers* **NOW ACCEPTED AS A COMPLETE SET**

OUR Poker Hand scheme has become so tremendously popular, and involves so many daily transactions that we make this announcement in the interests of still better service to you.

It will enable you to save time in getting the presents you want, and expedite service in the Poker Hand Premium Stores because our attendants will now only need to count your Poker Hands.

At this time we welcome the opportunity to express our appreciation to the vast number of customers who have made the Poker Hand gift plan the most popular thing of its kind ever in vogue in Canada.

Imperial Tobacco Company of Canada, Limited

Save the **POKER HANDS**

PERMANENT

New Oil Solution—8 Months' Guarantee

FREE—MARCEL —HAIRCUT —MANICURE

Moler Hairdressing School

Room 208, 1104 Douglas St. G 1011

EMPLOYEES HOLD PICNIC AT PARK

Mount Douglas Scene of Annual Event of United Purity Stores—Sports Are Enjoyed

In glorious weather, the United Purity Stores held their second annual picnic at Mt. Douglas Park, on Wednesday.

Arriving at the park, the employers, employees and friends soon settled down for a good time. A baseball game, shuffle board and horse shoe pitching competition were followed by a long list of novelty races and other events. The drawing brought a climax to another enjoyable picnic.

BASKET SUPPER

A basket supper was called for 6 o'clock, followed by the presentation of prizes by Mrs. Bailey to the successful winners, and a very popular brought a climax to another enjoyable picnic.

Thanks to the arrangement committee, W. Pedder, Allan Perry, Robert Stewart, H. De-Wolf, with the assistance of the staff of W. H. Malkin Company, and the donors of prizes, were expressed by Mr. Deaville and received with acclamation.

What Today Means

"CANCER"

If July 14 is your birthday, the best hours for you on this date are from 11:45 a.m. to 1:45 p.m., from 2:45 to 4:45 p.m., and from 8:45 to 10:45 p.m. The danger periods are from 6:45 to 8:45 a.m., and from 10:45 p.m. until midnight.

Should a friend's attitude puzzle you this day you may get a clear understanding of it by using your imagination. If you try visualizing yourself in a similar position complete comprehension probably will result. Through this day's activities your faith may be strengthened in the loyalty of one who's actions had made you a little doubtful as to their sincerity, when professions of deep affection were made. You will probably receive some enlightenment on a subject which has had your curiosity aroused. Visiting should prove an enjoyable pastime for you, at the same time enabling you to brighten the day for some who possibly need their minds distracted by friendly gossip. Married and engaged couples, and those aspiring to the blessings that true love can bestow, should find this an auspicious day for the exchange of confidences.

If a woman and July 14 is your birthday, you have an active mind. You probably dream of realizing ambitions, which can be realized if you will go about making them realities, through practical endeavor. You have a great deal of self-control, which will help you out of many a complicated situation. An excess of pride can be a stumbling block in your career, so guard against it. Be careful that success, or popularity, does not make you vainglorious, for it might turn out to be a serious mistake. You have probably a latent talent you have never seriously tried to develop, but that can possibly be made into a wonderful asset. Tea room, gift shop or women's wearing apparel, specialty store management, as well as painting, interior decorating and selling are excellent money making mediums for one possessing your personality. Love will have many precious gifts for you.

The child born on July 14 generally, when it reaches its teens, shows a remarkable amount of initiative, as well as an unusual degree of independence.

If a man and July 14 is your natal day, your business judgment possibly will guide you safely to the Highway of Success. Law, engineering, contracting, writing, or a commercial career, are among the vocational lines through which your best opportunities are likely to come.

MONDAY, JULY 15, 1935

"CANCER"

If July 15 is your birthday, the best hours for you on this date are from 8:45 to 10:45 a.m., from 12:45 to 2:45 p.m., and from 6:45 to 8:45 p.m. The danger periods are from 10:45 a.m. to 12:45 p.m., from 2:45 to 4:45 p.m., and from 8:45 to 10:45 p.m.

If possible, be among flowers this day, as they will have a soothing effect on tense or tired nerves. Guard against too much eagerness, causing you to overlook a salient point in a matter, which is likely to require your attention. Be careful as to the advice you accept; weigh cautiously the responsibility of the one offering any suggestion. Your intuition regarding any situation should not be ignored. In business you probably will be provided with the right line of activity, without your having to seek it. Business negotiations should be conducted along conservative lines, as plunging headlong into any transaction is likely to prove dangerous. Ostentatious display in decoration, clothing, or food, at any social function will be a mistake. Married and engaged couples, and those seeking Cupid's gifts, must be careful not to offend by word of mouth or sarcastic facial expression.

If a woman and July 15 is your birthday, your mind probably is constantly engaged in weaving the material, from which, if properly utilized, successful results come. If you are inclined to be impatient with other people, control this tendency, as it may cause you to become disliked. Do not be too ready to accept as the gospel truth everything you read or hear, until you have verified it. It might be an error to allow your charitable impulses to cause you to give more than your income warrants. Personal financial safety is something you cannot afford to overlook. Unless you are confident you can fulfill promises, avoid making them, if you do not wish to get into trouble. Candy making, culinary specialization, modeling, drawing, teaching, and writing offer unlimited opportunity for you to demonstrate your ability.

The child born on July 15 generally possesses an appreciative nature, which makes it a pleasure for others to do things for it.

If a man and July 15 is your natal day, you are capable of doing your own thinking, and can usually reach the best conclusions without aid from others. Banking, brokerage, theology, educational work, and journalism, are among the activities through which fame may come to you.

One of "Jimmy" Walker's predecessors wrote a book about himself and tried to get a publisher to bring it out. The publisher refused.

"Look here," said His Honor, "how would you like a nice job with the city? It won't interfere with your publishing business at all. It will pay, say, $7,000 a year, your name will be on the door of your office and you will be required to appear at your office one day a week only—say Thursday, for a couple of hours. I think it will be necessary for you to do that. But don't rush your decision. Think it over, sir, think it over."

Playfully His Honor tucked the rejected manuscript under the publisher's arm as they seperated.

"And now," he beamed, "I do wish you'd read my story again. I'm sure you overlooked something."

NERVOUS INDIGESTION

QUICKLY AND SURELY RELIEVED BY CAL-O-CARB

Grateful letters tell us how, after months of suffering, amazing results were obtained by taking but a single bottle of CAL-O-CARB. If you are a stomach sufferer you will find this scientific remedy an untold blessing.

Insist on the Genuine

ASK YOUR DRUGGIST FOR

CAL-O-CARB

Tangled Love

by Margaret German Nichols

CHAPTER XIX

Beatrice Gordon wore a regal dinner dress when she opened the door and admitted Noel into an elegent suite of rooms. The fragrance of flowers, sent by old friends, was everywhere.

Beatrice saw a girl with serious eyes, eyes not patterned for laughter, dressed in a smart traveling dress, which somehow did not become her. This girl, she thought, would look better in a tweed coat and a brimmed felt hat.

Beatrice, ever poised, relieved Noel of embarrassment at once.

"Hullo, my dear," she said as she dismissed the porter with a generous tip. "You must be famishing. I've ordered some lunch. It'll be here shortly. I moved into this larger suite when I knew I was going to have a visitor."

She led the way to a blue and yellow French room.

"This is your room, my dear. "Therese," addressing the maid, "unpack Miss Stuart's things."

Beatrice left her for a moment. Noel brushed her hair, gave the lovely room an approving glance, and went into the drawing-room. Beatrice was pouring coffee.

"Over here," she said, "near me." Noel took the steaming coffee and a sandwich and ate hungrily.

"I confess," Beatrice said, "that I'm anxious for news of my son. It's been a long time since I've seen him." Her dark liquid eyes were thoughtful. "I knew your father and mother, Noel. Did you know that? Your mother was a splendid person."

"Misunderstood," said Noel, low.

"People who are ahead of their times usually are; women who live for their husbands and children and music are, too." She lit a Russian cigarette and looked at the girl. "When I read of Stephen's engagement, I knew who you were and I knew that if you were anything like your mother, I need have no fears. You are. You are very much like her."

"That," said Noel, helping herself to another sandwich, "has never before been meant as a compliment."

"My dear, I know the Stuarts. They've always hated any sort of self-expression." She laughed deep in her throat. "I really think I came back because I was homesick and I had to have some excuse to come. But . . . to go back to you and Stephen . . . why, what's the matter? You looked so strange suddenly . . ."

"I must tell you," said Noel, "that I don't love Stephen and he doesn't love me. It's no love match. It's . . ."

Beatrice frowned.

"Then why are you marrying him?"

"Because," and looked at Beatrice tragically serious, "I'm very lonely. I've no one. I was looking for a job but couldn't find one. My sister is going to be married next month. Then Stephen asked me. He—he just wants me to be with him. It hasn't anything to do with love—or money."

Beatrice nodded understandingly.

"I know. Stephen doesn't believe in love since his father and I . . . That's it, isn't it? And he asked you to marry him because he knows you're not marrying his money and because he know's you'll be faithful."

"Yes," said Noel.

"Don't be tragic about this," said Beatrice. "I understand perfectly. But will it hurt you if I tell you I don't think it's a good idea? Marriage these hectic modern days is difficult enough when two people love each other. When they don't it's even more difficult."

Noel looked away miserably. Beatrice leaned over and touched her hand.

"But I'm not going to voice any disapproval. My son doesn't take anything very seriously. Few boys do when they've never had to work or worry about anything. Are you ready to take the risk that he'll fall in love with somebody else?"

"Yes."

"You are a serious child." She lowered her eyes and asked, "How is Mr. Gordon?"

"Deems?"

"You call him Deems?"

"He asked us to."

Beatrice's eyes met hers in profound honesty.

Noel smiled. "I'm afraid he's been matchmaking."

"He used his usual good taste," said Beatrice and changed the subject. "Forgive me for trying to go into too many subjects your first night here. I warn you, I shall keep you on the go continually. New York is new to me after all these years and invitations have been coming in from old friends who haven't forgotten. I lived here several years. Get some sleep tonight, and tomorrow I shall take you about as Stephen's fiancee." Her eyes were warm and tender. "And proudly, Noel."

After two days what little self-consciousness she had felt toward Stephen's mother vanished. Beatrice was like a young girl beneath the old-world culture.

They started the day by breakfasting together in Beatrice's room. They shopped, Beatrice lavishing clothes and gifts upon Noel. In the most famous dressmaking establishments Noel pulled off Elinor's clothes and was dressed according to the style Beatrice thought best became her. Frocks—a little unusual to suit her unusual beauty. Sandals that were mere suggestions of shoes. Lingerie a wisp of sheerness.

In a famous beauty salon her face was patted and slapped until it glowed, a Frenchman put a wave in her hair, and her nails became oval pink moons under expert care.

The best known restaurants saw them—a stunning woman dressed in black and a slightly bewildered young girl with unusual eyes who looked about her as though she had just been plucked from a convent and was seeing the world for the first time.

"You don't realize how ignorant you are until you live in a life like this," she told Beatrice frankly over an exquisite table in one of Manhattan's most famous hostels. "I don't even know which fork to use."

"Some girls," said Beatrice, lighting her Russian cigarette, "would be swept off their feet by this sort of thing. Your feet, Noel, are firmly planted on solid ground. I wish mine had been more firmly planted when I was younger. I would have forgiven instead of running away."

Deems, of course. If she had forgiven his infatuation for another woman, they would be together now and she would not be the tired though still beautiful woman who chased one new fancy after another.

"All this elegance," said Beatrice, continuing, "is not important to life. The simple things are important. I know, my dear. The simple things—love, home, good friends—are the foundation for a fine life. When you haven't them, you have to find a substitute. I tried to find it in pleasure and traveling."

"I have noticed," said Noel with her usual candor, "that people who think that pleasure is happiness have very miserable faces."

Beatrice smiled knowingly.

"How right you are! Are you frightened, Noel, of going to your first New York party tonight?"

"At parties I am always the most insignificant person in the room."

"You were perhaps, but not now. Beauty such as yours doesn't happen every day. It isn't on the surface. Tonight's party is for people who look beneath surfaces."

In the full length mirror, back at the hotel, Noel looked at herself in the dress Beatrice had bought her. It was of gold lame that brought out the warm tones of her skin. It hugged every line of her body and had a small train. Childishly Noel picked up the dress to see the little golden sandals.

Her dark hair lay against her head in tight flat waves. Her mouth was curving, crimson. Her eyes with their ridiculously long lashes were luminous and large under the pale light.

A diamond bracelet—Beatrice had carelessly said, "Wear this tonight, my dear,"—sparkled on her arm and another of Beatrice's generous gifts, a lovely gold lame evening coat, lay on the chair nearby.

Usual kind of beauty, Beatrice had said. Beatrice's kind wisdom was a book to live by. No, she wasn't beautiful. She was the same. It was just the clothes, the expert care, the elegance of her surroundings. Beneath she was the same Noel who had worn shabby clothes, lived in a studio room, and tramped hot pavements looking for a job. She was the same girl who loved Scott Court.

If he could see her now! But he would probably say, "I like you better in the white dress and funny little beret."

Beatrice opened the door, looking exquisite in black chiffon nad diamonds.

"Are you ready for your first New York party? I hope making you beautiful isn't going to deny my son of you?"

"I'm ready," said Noel and picked up her wrap.

It seemed, Noel thought, stepping off the elevator to the most elegant penthouse in New York, that she was like an actress walking from one set to another on a revolving stage.

In the white room into which they were admitted, many people stood about, smoking, holding glassed in their hands. An orchestra played softly from one corner of the room.

"Beatrice," said Mrs. Wells, the hostess and one of Beatrice's oldest friends, "how long it has been since you graced one of our parties! So many years we don't want to count them!"

Her eyes fell upon Noel.

"This is my son's fiancee," sa'd Beatrice.

"Your son is engaged!"

"Little boys grow up. This is Noel Stuart, and Noel, my dear, Louise was one of my bridesmaids. Call her Louise. She doesn't want anyone to think she's a day over thirty."

Louise Wells laughed. "Not after the price I pay to keep myself young."

"I've been away too long," said Beatrice. "I don't know anyone here."

"You're heard their names. Writers, publishers, editors . . ."

"Editors?" asked Noel.

"George, my husband, is a publisher, so help me."

Everybody, or nearly everybody, was a celebrity. People who wrote or painted or were interested in music. Noel felt small and unimportant.

Carl Hedges, coming in, looked over the guests, decided he knew them all, and wondered what excuse he could offer to get away. Then his eyes fell upon a girl in gold, a girl younger than any other woman in the room, who was lifting a glass to her lips. Carl Hedges, editor of a magazine, decided to stay.

He found Beatrice, whom he had met in Paris, and asked, "Who is that stunning girl over there, Beatrice?"

"That is Noel Stuart, but, Carl, on her engagement finger is a ring my son gave her." She laughed at this good-looking young man who was famous for publishing stories other editors had rejected and making successes of them. "I am well acquainted with your success with the opposite sex," she told him, "but I'm very fond of that girl and I want her for a daughter."

"Then," he said, "it will be only platonic. She's an unusual looking girl. I think she'll tell you what she thought of you. Introduce me, Beatrice, to your future daughter."

Noel smiled at Carl Hedges. Beatrice left them.

(To Be Continued)

His age was seven, his manners were perfect, his language ditto. He was the pride of a mother's heart, the envy of all mothers in the neighborhood, a model and a pattern for other youngsters of his age.

But Clarence was in some respects like the rest of us. He was, after all, only human.

Once he slipped. Having slipped he sought, with lagging steps and drooping head, the presence of his mother. She could not see his face, for it was averted, but as he came near her she caught on his breath the odor of tobacco.

"Oh, Clarence!" she cried. "Naughty, naughty! You've been smoking. You'll be sick."

Politely but wanly he made reply, "Thank you, mother; I'm dying."

CULBERTSON on CONTRACT

By Ely Culbertson

World's Champion Player and Greatest Card Analyst

UNDERLEADING A KING

Once years ago students of contract bridge used to be told never to lead away from a king. Expert players eventually came to realize that the lead of a low card from the suit headed by the king is not as bad as they once thought and now such a lead is preferable to the underlead of an unsupported queen or jack. This proves how wrong accepted standards of the game of contract bridge may sometimes turn out to be.

EXCEPTION

No one has yet come along to disprove the obvious fact that the king itself, when not accompanied by either the queen or the ace, should not be led. Yet even this apparent bridge axiom sometimes has its exceptions. In the deal below I saw one of these exceptions developed in a very forcible manner.

South, dealer.
Both sides vulnerable.

North: ♠ Q 6 ♥ A Q J 8 4 ♦ 3 2 ♣ 9 8 7 5

West: ♠ K J 9 ♥ 10 3 2 ♦ K Q 10 9 ♣ 10 6 4

East: ♠ 8 4 ♥ K 9 7 5 ♦ 7 6 4 ♣ K Q 3 2

South: ♠ A 10 7 5 3 2 ♥ 6 ♦ A J 8 5 ♣ A J

The bidding: (Figures after bids refer to numbered explanatory paragraphs.)

South	West	North	East
1♠	Pass	2♥	Pass
3♠ (1)	Pass	3♥ (2)	Pass
3♠ (3)	Pass	4♠ (4)	Pass
Pass	Pass		

1. Ordinarily with a six and a four-card suit it is proper to bid the long suit a second time before showing the shorter suit. South properly varies the procedure in this case to show that he has a strong hand. His hand is not quite good enough to bid three spades, but he fears that a simple rebid of two spades will not adequately express his strength. The three diamond bid, since it raises the contract to the nine-trick level, shows that South has a strong hand and encourages North to rebid.

2. This shows rebid values, but not great strength.

3. South now shows his rebidable spade suit.

4. Actually North has shown all his strength, but with adequate support for the rebid spade suit he is willing to gamble for a game.

THE PLAY

West opened the king of diamonds and South won with the ace. Wishing to establish a heart trick before the opponents could shift to clubs, South's next lead was a heart and he won dummy's ace, leading back the queen. East covered and South ruffed, the jack of hearts now being established. Next South led a low diamond, preparing to ruff his diamond losers in dummy. Upon winning his diamond trick West was in a predicament. If he failed to lead spades South would be able to ruff both of his losing diamonds. If West led a low spade, dummy's queen would win the trick and while South could ruff only one diamond loser, he would have avoided the loss of a trump trick.

West adequately solved the problem by laying down the king of spades. This seemingly unnatural play protected the setting trick for East and West. South won with the spade ace, but now if South won with the spade ace, but now if South wished to ruff a diamond he would have to use the high trump and later lose an extra spade trick. And if South used the queen of spades to draw a round of trumps, he would eventually be forced to lose two more tricks in diamonds. In either of these cases South would lose four tricks and with them his contract.

TUESDAY'S HAND

South, dealer.
East-West vulnerable.

North: ♠ A 8 5 4 ♥ 9 6 ♦ 5 2 ♣ A J 7 4 2

West: ♠ Q 9 2 ♥ A J 7 4 3 ♦ K 9 7 4 ♣ 8

East: ♠ 10 7 ♥ K Q 10 8 2 ♦ 8 ♣ Q 10 9 5 3

South: ♠ K J 6 3 ♥ 5 ♦ A Q J 10 6 3 ♣ K 6

Play this hand to make four spades. See our article of Tuesday.

FREE BOOKLET BY ELY CULBERTSON

Ely Culbertson has written a most informative booklet entitled "The Rules and Ethics of Contract Bridge." Through arrangements with Mr. Culbertson and the Bell Syndicate, The Colonist has secured a limited supply of these authoritative pamphlets. They are available for distribution to readers who are interested in bridge.

Copies may be obtained by presenting the accompanying coupon at The Colonist Circulation Department. Readers residing outside of Greater Victoria may obtain copies by sending a self-addressed envelope bearing a two-cent stamp.

BRIDGE COUPON

Circulation Dept.,
Victoria Daily Colonist,
Victoria, B.C.

I herewith make application for a copy of "The Rules and Ethics of Contract Bridge," by Ely Culbertson

Name .....

City or Town .....

Street Address .....

Signed .....

DAVID SPENCER LIMITED

OFFERINGS FOR MONDAY

Genuine Persian Rugs

Superb Pieces—Exceptional Values

In this selection of over 50 pieces of Genuine Persian Rugs. Not made under factory supervision. All typical pieces, bearing historical designs and colored by natural dyes.

Korosan Rug, 6 ft. 10 in. x 5 ft. 1 in. Designed in rich red, blue and gold **$85.00**

Mushabad Rug, 7 ft. 10 in. x 4 ft. 10 in. Blue ground with cream border **$72.00**

Zariff Rug, 6 ft. 9 in. x 4 ft. 4 in., with blue field and cream border. A very fine rug. Priced at **$65.00**

Hamadar Rug, 6 ft. 3 in. x 4 ft. 4 in., with dark blue field, tan border, design in rose and cream **$59.00**

Byar Rug, 7 ft. x 4 ft. 4 in., with dark blue field, cream border and inner border of rose. Priced at **$65.00**

Herat Rug, 5 ft. x 3 ft. 6 in. Blue ground with design in mulberry, light blue and gold. Priced at **$39.00**

Mosul Rug, 5 ft. 10 in. x 3 ft. 10 in. Blue field and rose border **$45.00**

Turistan Rug, 7 ft. 6 in. x 5 ft. 2 in. Black field, mulberry panels and cream border **$80.00**

Meshed Rug, 7 ft. x 4 ft. 4 in. A beautiful piece with dark blue field and rust border **$75.00**

Shiraz Rug, 8 ft. 3 in. x 4 ft. 6 in. Typical design in blue, cream, rose and gold **$77.00**

Tarakar Rug, 6 ft. 6 in. x 4 ft. 2 in., with royal blue field and rose border **$68.00**

Tarbriz Rug, 6 ft. 8 in. x 4 ft. 2 in. A rich red medallion, blue corners, cream border **$75.00**

—Rugs, 2nd Floor

For Hose of Quality . . . Buy Rainbow's

"Nightclub" Crepe Chiffon

These are stockings of sheer loveliness—"Clearophane" crepe chiffon silk to top—48-gauge. They are one of the finest stockings on the market.

Shown in the fashionable new Complexion Tans, such as Beach Tan, Suntan, Surf Tan, Skipper Tan, Lifeguard Tan, also the soft neutral grey tones. Sizes 8½ to 10½. Per pair **$1.50**

—Hosiery, Main Floor

Needlepoint Tapestries

Featured in Renaissance, Jacobean, Georgian, Early Victorian, Louis XIV, XV and XVI Periods

A most interesting new shipment of Tapestries from the Old World—all in genuine "Period" designs—and reproductions of some of the world's most famous tapestries. Suitable pieces for fireside benches, fire screens, chair seats, backs and footstools. Stamped needlepoint tapestry canvas, with wool included to work the designs. Priced from **$1.75** to **$12.00**

—Needlework, 1st Floor

MAKE UP YOUR OWN

Embroidered "Peasant" Blouses

Misses' Organdie Summer Blouses, made up and stamped in peasant cross-stitch designs. White, yellow and green only. Special, each **75c**

—Needlework, 1st Floor

Footsaver Shoes

Made on the revolutionary new short-back lasts, these shoes eliminate the greatest trouble in shoe-fitting . . . that is, getting a snug heel fit without too much tightness across toe!

They combine blissful comfort with fine leathers and original styles.

"To wear them once—is to wear them always!" Per pair

$10.50 and **$9.50**

—Women's Shoes, 1st Floor

AWNINGS AT LOWER PRICES

Woven Stripe Awning Fabrics, 30 inches wide. A choice of two patterns. Red, brown, green or blue stripes. Regular, a yard, 45c for **39c**

Imported Direct From England!

SMART NEW NECKWEAR

Including Hundreds of New Scarfs, Collars, Bows and Vestees

PLAID TAFFETA BOWS

Pin one of these jaunty Bows on your collar or your blouse and add real chic to your appearance. Quite a selection of plaids, with fringed ends. Price only **49¢** and ..... **59¢**

"MODESTY" VESTEES

These embroidered silk fronts add a dainty and feminine touch to your suit or coat. In white, eggshell, beige and dusty pink. Price only ..... **95¢**

ALL THE NEWEST IN SCARFS

Such a range of style and smartness—all new colorings and designs—woven silks of real quality, hand-painted chiffons, and superior crepe de Chines. Prices range from **79¢** to **$3.95**

—Neckwear, Main Floor

The "Ever-Neat"

COLLAR-ATTACHED SHIRT

STYLED BY *Lewis*

Hard collar appearance with soft collar comfort

NO WILT
NO WRINKLE
NO CURL
NO STIFFNESS
NO STARCH
NO SHRINKAGE
NO STUDS
NO STAYS

PRICED AT **$2.00** Each

THE greatest innovation in the shirt industry in a century. The soft band next to the neck gives soft collar comfort, yet the non-wrinkle feature gives hard collar appearance. Does not contain starch and can be laundered like a soft collar.

Perspiration will not wilt or crumple it. Ask to see "Ever-Neat" Collar-attached Shirts.

Truly the Miracle Shirt TRY IT

—Main Floor

SECOND NEWS SECTION

The Daily Colonist.

SECOND NEWS SECTION

(ESTABLISHED 1858)

NO. 184—SEVENTY-SEVENTH YEAR VICTORIA, BRITISH COLUMBIA, SUNDAY, JULY 14, 1935

LIEUT.-GOVERNOR'S MATCH WON BY MAINLANDER

Vancouver Oarsmen Capture Aggregate Honors at N.P.A.A.O. Rowing Meet

Finish Four Points In Front of Local Crews at Elk Lake

Visiting Rowers Overcome One-Point Deficit From Opening Day to Take Honors by 17 to 13 Count—Victoria Takes Thrilling Senior Four Event — Prizes Are Presented

Continued from Page 1

broke nicely and set up a steady clip. The Vancouver crew was on top by a narrow margin as the crews crossed the quarter-line, Victoria juniors being a close second. J.B.A.A. seniors and Vancouver Rowing Club juniors followed in that order.

VANCOUVER LEADS

At the half, it was Vancouver by a quarter length, followed by Victoria and the other crews. A thirty-four stroke to the minute clip was being used by the leading crews at this stage. Reaching the three-quarter pole, the Victoria team forged ahead slowly with a neat thirty-six stroke, to take a half length lead over the Vancouver crew. Hitting into the final stretch, both teams staged terrific drives, with the Victoria boys going ahead a little to win by a boat length over their opponents. Two lengths in back of Vancouver, the senior J.B.A.A. crew finished, with the other Vancouver boat in fourth place, a half length behind. Clockers timed the race at 7:38 4-5 for the first boat and the second crew at 7:44 1-5.

Stroked by Jack McDonald, the crew included D. Davis at No. 3, M. Winkler at No. 2 and Jimmy Temple at bow. The Vancouver crew was stroked by J. Larsen and included E. McDonald at 2, W. Jaggard at 3 and B. Allen in bow position.

EASY VICTORY

Moving into a conveniently impressive lead at the three-quarter pole, Monte Butler, ace singles sculler from Vancouver, won handily from a fellow oarsman, Tommy Townley in the senior singles event. Victoria entries scratched, but the two Mainlanders put up a fine fight. Butler had a seven-length lead at one time but cut his stroke at the finish. He was clocked in 9:19 3-5.

The first thrill of the day came in the 140-pound fours, when the Vancouver crew nosed out the J.B.A.A. rowers by a half-length in as pretty a race as has been seen here for some time. The No. 1 Victoria crew finished two lengths in front of the J.B.A.A. No. 2 crew in this event. Time was 8:10 2-5. The winning local team stepped out from the gun and were on top by a quarter-length at the quarter post, holding a thirty-two stroke. Both crews hit it up to thirty-six strokes as Victoria was ahead by a half-length at the half-way point. The Victoria No. 2 crew was way off its course at this time. The high thirty-six stroke was picked up as the boats entered the home stretch. A determined local drive failed as the Vancouver tackweights drove sullenly forward. The team crossed the pole a scant half-length on top.

PRETTY DOUBLES EVENT

The smooth-working senior doubles team of Butler and Dickinson showed a clean pair of sculls to Jimmy and Arnold Mann, J.B.A.A. brother team, in another hot encounter. The Vancouverites, who have been paired for over five years and have not been beaten in three years of racing, Fox and McKay, other Vancouver entry, trailed the field all the way. The winners were timed at 8:05.

At the gun, Butler and Dickinson were quick on the jump and opened at a thirty-stroke clip. At the half they maintained the same speed but after gaining a four-length lead over the Manns at the three-quarter mark, stepped up to a thirty-two stroke. A rally by the Mann brothers in the last two hundred yards cut the lead to three lengths.

Victoria nosed out the Mainlanders by a half-length to win the novice fours, a mile event, in 7:04 2-5.

CREWS NAMED

The Victoria crew for this race was Ray Augustine, cox; Jack Munsie, stroke; Fred Parker, No. 3; Jack Munkley, No. 2, and Lloyd Patterson, bow. Vancouver Rowing Club crew included Tom Robertson, cox; Bill Bishop, No. 3; Bill Garland, No. 2, and Tom Croston, bow.

The senior fours followed and the last race of the day, the quarter-mile sprint, saw Jaggard come from behind a front-canvas lead of Max Billingsley, J.B.A.A. sculler, to win in a three-shell affair by a narrow margin. Eddie Snead rowed in the third slot. Time was 1:01 4-5.

Mayor David Leeming presented prizes at a dinner held last night in the Pacific Club.

Nanaimo Squad In Cup Victory

NANAIMO, July 13.—Winning for the fifth year in succession, Nanaimo lawn bowlers today defeated Cumberland trundlers in a double-header match for the Villiers Cup. In the first game Nanaimo led by thirty-six points, and added to the total in the second another thirty-six lead, winning out by seventy-two points. Nanaimo's aggregate for the two games was 254, Cumberland 182.

Today was Nanaimo's hottest day. At 4 o'clock the temperature had reached the 90 mark, according to Lamont Ross, of the local meteorological bureau. This surpasses anything for the past two years here.

GORGE VALE TEAM VISITS MACAULAY

A team of women players from the Gorge Vale Golf Club will visit Macaulay today to play a friendly match. Play will start at 1 o'clock.

The two teams follow:

Gorge Vale—Miss Peggy Allen, Miss Vivien Wiley, Mrs. H. H. Allen, Mrs. H. P. Hodges, Mrs. G. Silburn, Mrs. D. R. Hurdle, Miss Jean Torrence, Mrs. D. W. Morry, Miss M. Seymour, Miss E. Smith.

Macaulay—Mrs. C. S. Brown, Miss E. Irvine, Mrs. C. W. Lovell, Miss Mona Rickaby, Mrs. H. H. Livsey, Mrs. W. Poole, Miss M. Gordon, Mrs. C. Denham, Miss H. Irvine and Miss I. Jarvis.

Leading Baseball Nines Will Clash Tomorrow Night

EAGLES and Tillicums, the first and second - place nines in the Commercial Baseball League pennant race, will clash tomorrow evening at the Royal Athletic Park at 6 o'clock, in a regular league fixture. "Wack" Osman, speedball hurler, who has twirled the clubmen to two successive victories, will go to the hillock against the feathered tribe, and will be opposed by Jimmy Proudlove of the Eagles. With the pennant race drawing to a close, both clubs will be out at full strength in order to try and chalk up a win.

WESTERN NET MEET TO OPEN

Annual Championship Grass Court Tourney Starts Tomorrow on Mainland

VANCOUVER, July 13 (CP.)—Racquet stars of British Columbia and the United States Pacific Coast stations wil swing into action next Monday as the Western Canada grass courts tennis championships get under way at the Vancouver Lawn Tennis Club.

With an entry list practically half that of the total, the United States net aces are favored to retain a majority of the titles they annexed last year.

First of the invaders, who are expected to number around forty-five, Worth Oswald, California singles champion, arrived today and went out for a limbering up.

Other American stars who will arrive today include John Murio, San Francisco Hawaiian, who won the Canadian singles title in 1933; Ray Casey, another California star, and a host of junior and intercollegiate stars from Seattle, Portland, San Francisco and Los Angeles.

All told the entries, which closed Friday, include seventy in the men's singles, thirty-four in the men's doubles, twenty-nine in the women's singles, twelve in the women's doubles and twenty in the mixed doubles.

A man told the London magistrates that on the very day he got married his wife started to Spring-clean the house. His brushing bride.

Showing Class in Wimbledon Tennis

Taking up their grudge battle where they left it in their last meeting, Helen Jacobs and Helen Wills Moody faced each other in finals for women's tennis singles at Wimbledon, England, in what is considered the world championship tournament. Mrs. Moody climaxed her remarkable comeback after a two-year lay-off due to back injury, by winning the title, 6-3, 6-3, 7-5. Thus Mrs. Moody has won the crown seven times, a record never before equaled. She is shown (right) as she slipped and fell on wet turf during an early round match. Helen Jacobs, American champion, is pictured (left) in action also in a tournament match.

Lovelock Beaten By Wooderson in British A. A. Meet

New Zealand's Great Miler Suffers Unexpected Setback in Final in England—Finishes Ten Feet Back of Winner—Two Records Broken by Brown and Anderson

LONDON, July 13 (AP.)—Jack Lovelock, New Zealand's great miler, was beaten at his specialty today by an English club runner, Stanley Wooderson, unknown outside his native land.

Meeting the New Zealander in the eight-furlong race of the British A.A. championships at White City, Wooderson outsprinted Lovelock at the finish to win by ten feet in 4 minutes 17.4 seconds.

Lovelock, who has been clocked in 4:07.6 for the distance, and recently whipped Glenn Cunningham, American racer, in the Princeton (N.J.) invitation meet, rated himself off the early pace as usual.

Wooderson moved into the lead and held it until they were 200 yards from the finish line. Here Lovelock, whose finishing kick is feared by all rivals, elected to make his bid. He drew even with Wooderson and they ran neck and neck for 150 yards until the club runner pulled away to win.

RECORDS FALL

Two British records fell during the day, but they were credited to two invaders, Keith Brown, of Yale, and Harold Anderson, of Sweden. Brown cleared the bar at 13 feet 10 inches in the pole vault to better the old record of 13 feet 9 inches, set by another American, Lee Barnes, of Southern California, in 1929. Brown might have improved even further on the record had he not decided to stand on his 13-10 vault.

Anderson, world record holder in the event, tossed the discus 169 feet 11¾ inches, to set a new British standard for that event, but exactly two feet short of the world mark.

Four other events went to foreigners, as L. Atterwall, of Sweden, won the javeline throw at 215 feet 6¾ inches; A. G. T. De Bruyn, Holland, won the shot put at 48 feet 9¾ inches; R. Paul, of France, captured the broad jump at 23 feet 10¾ inches, and M. B. Osendarp, Holland, won the 220-yard dash in 22.2 seconds.

BELL TRIMS WAYNE SABIN IN NET MEET

New York Star Reaches Washington State Final By Three-Set Win

SEATTLE, July 13 (AP.)—Firing all his shots and using all his strength in a first-set drive, Wayne Sabin, Portland youngster, put up a sparkling battle against Berkeley Bell, New York, in their semi-final match of the Washington State tennis tournament here today, but he finally succumbed, 11-9, 6-3, 6-1.

The victory sent Bell, one of the leading amateurs of the country, into tomorrow's finals against Dick Bennett, Oakland's "giant killer."

Bell lost more games in the first set than he has dropped all week, and came near losing the set when Sabin climbed to an 8-7 lead.

The New Yorker started off with a rush when he won the first four games, but Sabin came back to even the count at 5-5. In the fifteenth game, the Portland boy broke through Bell's service to gain the upper hand for the first time at 8-7, but he had used up all his strength under the hot sun, and was an easy victim the rest of the match.

BEAT THE ACES

The championship battle will be fought by the first and last seeded stars, Bennett, the No. 8 man, having upset all the calculations by eliminating both the second and third seeded aces, Henry Prusoff and Mel Dranga, both Seattle.

Bell continued to rate as a top-heavy favorite, but Bennett, a member of last year's national-collegiate doubles championship' team, was figured to give him a struggle. The Oakland boy advanced to the finals yesterday when he downed Dranga, 6-2, 8-6, 6-4.

In the all-California semi-finals in the women's singles, Gussie Raegener, San Francisco, and Katherine Rose, Los Angeles, gained the right to meet for the championship tomorrow.

Miss Raegener, No. 1 seeded miss, was forced to three sets to conquer Margaret Laird, Glendale, squeezing out victory, 6-2, 5-7, 6-3.

REACHES FINAL

Miss Rose romped into the other finals place with a 6-0, 6-0 triumph over Jane Stanton, Pasadena, who earlier in the day captured the girls' title. The previous match, a blistering sun, took a lot of zip out of Miss Stanton's later game.

The Pasadena girl defeated Eleanor Dawson, Oakland, 6-1, 6-4, to win the girls' crown.

Jack Gurley, Sacramento, became another titlist when he ran true to form as the No. 1 seeded player and trimmed Bill Canning, Berkeley, 6-4, 6-1.

Cricket Is Draw

LONDON, July 13 (.—For the second year in succession, Eton and Harrow drew in their annual public schools' match at Lord's. It was the twenty-ninth draw, Eaton having won forty-two and Harrow, thirty-five.

Eton scored 298 runs in its first innings and Harrow declared at 204 for six wickets. Eton started the second innings and tallied 94 for six wickets when stumps were drawn.

SERGT. JAMES KIER LEADS LARGE FIELD IN FEATURE MATCH

Royal Canadian Air Force Marksman Has Score of 171 Out of Possible 175—Turns in Record Performance at B.C.R.A. Annual Prize Meeting—Wins Many Events

(By Staff Representative)

HEALS RIFLE RANGE, July 13.—Turning in one of the most consistent and phenomenal performances ever witnessed on the range here, Sergeant James Kier, 11th (A.C.) Squadron, R.C.A.F. (N.P.), Vancouver, today climaxed five days of great markmanship by winning the Lieutenant-Governor's Match and the Grand Aggregate as the fifty-seventh annual prize meeting of the British Columbia Rifle Association was brought to a close.

Displaying determination and the coolness of a veteran, Sergeant James Kier, shooting at the B.C.R.A. meet for his fourth year, litterally burnt up the range as he went out and established a record that is expected to stand on the books for many a day. In addition to carrying off a number of match prizes and shooting as a member of the Royal Canadian Air Force squad in the team events, the auburn-haired Vancouver rifle shot captured the three major individual items on the programme, an achievement never before accomplished by a member of the B.C.R.A.

STEADY SHOOTING

Steady from the start of the meet last Tuesday until its conclusion today, Sergeant Kier never dropped more than two points at any one range, and only lost twenty-two points out of a possible 750 in five days of firing under varying conditions. His average per shot for the meet is 4.85, all of which means that every bullet fired from his rifle was good for more than an inner. He fired 151 shots.

SUMMARY OF RECORD

The summary below, giving Sergeant Kier's scores and the possibles for the different events in which he fired, will tell in a few words the complete story of his remarkable performance.

The summary:

	Sgt. Kier	Pts.
Westminster Match	68	70
British Consols No. 1	102	105
British Consols No. 2	98	100
Victoria Match	49	50
Vancouver Match	49	50
Duff Stuart Match	95	100
Lt.-Governor's 1st Stage	101	105
Lt.-Governor's 2nd Stage	171	175
Totals	733	755

In winning the All-Comers' Aggregate, Kier put on a total score of 562 out of a possible 580, and in the Grand Aggregate scored 733 out of a possible 755.

Firing in the second stage of the Lieutenant-Governor's Match, the blue ribbon shoot of the big meet, Sergeant Kier compiled a total score of 171 to lead the thirty-six qualifiers. At the 300-yard range he opened with 38, scored a possible 50 at the 600-yard range and 73 at the long 900-yard range. In the latter shoot he pinned with his two practice shots, but showed determination and staying power, by coming back and scoring 73 out of a possible 75. Corporal B. W. Beaumont, R.C.A.F., Vancouver, was second, two points behind Kier.

WINS AGGREGATE

Finishing with a total score of 733 for the five days, Sergeant Kier carried off first honors in the Grand Aggregate, with a ten-point lead over Corporal B. W. Beaumont, Vancouver, who scored 723. Since Tuesday, Kier and Beaumont staged a great battle for the aggregate honors, with Kier holding off any challenge put forward by the former Bisley marksman.

Lt.-Col. H. F. G. Letson, Canadian Officers' Training Corps, Vancouver, took third place with a total of 714, while Q.M.S. A. E. Evans, Garrison Rifle Association, and leading local shot, came next in order with 713. Captain Dave Fyvie, Saltspring Island sharpshooter, followed with 711, and S.M. W. H. Ruffell, Garrison shot, was sixth, one point behind Fyvie.

WOMAN SHOOTS WELL

Mrs. Hugo Rayment, Victoria's well-known woman rifle shot, turned in a good performance during the meet and finished in tenth position in the Grand Aggregate, with a total of 703 points, firing in competition with the cream of marksmen from all parts of British Columbia.

Putting on an aggregate score of 562, marksmen from the Garrison Rifle Association captured the General Sir Arthur Currie Trophy match, the blue ribbon team shoot on the programme. Canadian Scottish Regiment, with 557 points, finished in second place, while in third position, with one point less, came the 11th (A.C.) Squadron, R.C.A.F. (N.P.), Vancouver.

Firing annually in the match since the date of its inception many years ago, 5th B.C. Coast Brigade (C.A.), placed fourth, with a score of 536. Members of their team this year included F. R. Sargison, a veteran, with sixty years service on the range, and Lance-Bombardier Harold Horner, a green shot, shooting for the first time in any competition.

Marksmen from the 4th (F.B.) Squadron, R.C.A.F., Vancouver, annexed the Infantry Association Trophy match, with a score of 1139, which was the best of three identical scores. 11th (A.C.) Squadron, R.C.A.F. (N.P.), Vancouver, and the Garrison Rifle Association were awarded second and third places, respectively.

Members of the British Columbia Regiment, Vancouver, won the Lewis gun competition, with a total score of 93 points.

Lance-Bombardier D. M. Boyd, 5th B.C. Brigade (C.A.), won the Service Conditions Aggregate, with a total score of 148 points. Private J. H. Shaw, Garrison Rifle Association, was next in order, with a score of 143.

PRESENTS PRIZES

Brigadier D. J. MacDonald, D.S.O., M.C., D.O.C., M.D., X.I., presented the many handsome prizes after lunch, and the fifty-seventh annual prize meeting, the biggest since the days of the Great War, was brought to a close.

The scores:

GRAND AGGREGATE AND BRITISH COLUMBIA CHAMPIONSHIP

Sgt. J. Kier, R.C.A.F. (N.P.)	733
Cpl. B. W. Beaumont, R.C.A.F.	723
Lt.-Col. H. F. G. Letson, C.O.T.C.	714
Q.M.S. A. E. Evans, G.R.A.	712
Capt. D. Fyvie, C.S.R.	711
S.M. W. H. Ruffell, G.R.A.	710
Lt. N. Colville, I.F. of C.	708
P.O. G. A. Moloney, R.C.A.F. (N.P.)	708
Bdr. F. Dyesdale, C.S.R.	703
Mrs. H. Rayment, C.S.R.	703
Cpl. A. H. Greenwood, R.C.A.F.	702
L.A.C. W. G. Harvey, R.C.A.F.	702
S.M. E. J. Read, G.R.A.	702
L.-Cpl. P. M. Gibault, B.C.R.	700
A.C. 2 J. A. Young, R.C.A.F. (N.P.)	699
Lt.-Col. B. M. Blair, S.H. of C.	697
Sgt. L. C. Willoughby, S.H. of C.	696
Capt. O. Holland, C.S.R.	694
Cpl. I. M. Grant, R.C.A.F. (N.P.)	692
Cpl. H. Sanderson, R.C.A.F. (N.P.)	690
Q.M.S.I. W. H. Wood, G.R.A.	687
Capt. W. E. Tapley, C.S.R.	684
W.O. 2 B. I. Barton, R.C.A.F.	683
Sgt. E. Work, R.M.R.	679
Pte. H. Thorburn, G.R.A.	678
S.-Ldr. A. D. Bell-Irving, R.C.A.F. (N.P.)	676
Capt. G. M. Letson, B.C.R.	677
Cpl. G. L. Evans, G.R.A.	677
A.C. 1 A. H. W. Collings, R.C.A.F.	676
R.Q.M.S. A. Goodson, B.C.R.	674
Sgt. A. E. Aishe, C.S.R.	674
C.S.M. J. Hall, S.H. of C.	662
Sgt. C. Gill, 6th Fd. Co., C.E.	651

LIEUTENANT-GOVERNOR'S

(Second Stage)

Sgt. J. Kier, R.C.A.F. (N.P.)	171
Lt.-Col. H. F. G. Letson, M.C., C.O.T.C.	169
Capt. G. M. Letson, B.C.R.	168
Q.M.S. A. E. Evans, G.R.A.	166
A.C. 2 J. A. Young, R.C.A.F. (N.P.)	165
Capt. D. Fyvie, C.S.R.	165
Cpl. A. H. Greenwood, R.C.A.F.	165
L.A.C. W. G. Harvey, R.C.A.F.	164
Cpl. I. M. Grant, R.C.A.F. (N.P.)	164
Cpl. B. W. Beaumont, R.C.A.F.	163
Lt.-Col. B. M. Blair (G.M.), O.C., S.H. of C.	163
Sgt. L. C. Willoughby, S.H. of C.	162
Mrs. H. Rayment, C.S.R.	162
S.M. E. J. Read, G.R.A.	162
Capt. W. E. Tapley, C.S.R.	161
S.M. W. H. Ruffell, G.R.A.	161
P.O. G. A. Moloney, R.C.A.F. (N.P.)	161
L.-Cpl. P. M. Gibault, B.C.R.	161
Major O. Holland, C.S.R.	158
Lt. N. Colville, I.F. of C.	157
A.C. 2 H. Sanderson, R.C.A.F. (N.P.)	157
Sgt. C. Coutts, C.S.R.	156
Asm. R. A. Parkin, R.C.A.F. (N.P.)	155
R.Q.M.S. A. Goodson, B.C.R.	152
Cpl. G. L. Evans, G.R.A.	152
S.-Ldr. A. D. Bell-Irving, R.C.A.F. (N.P.)	152
Lt. D. G. Worthington, B.C.R.	152
Sgt. G. A. Carr, C.G.A.	151
Pte. G. W. Glendinning, G.R.A.	148
Sgt. A. E. Aishe, C.S.R.	148
Pte. A. L. Snow, G.R.A.	148
Bdr. J. Culross, C.S.R.	144
Cpl. J. Jones, R.C.A.F.	141
Mr. F. R. Sarsison, C.G.A.	139
Pte. L. A. Cunningham, S.H. of C.	138
Lt. B. H. Lamont, C.S.R.	123

GENERAL SIR ARTHUR CURRIE TROPHY

Garrison Rifle Assn.	557
Canadian Scottish Regt.	557
R.C. Air Force (N.P.)	556
5th B.C. Coast Brigade	536
Vancouver Rifle Assn.	525
B.C. Regt., D.C.O.R.	482
Seaforth Highlanders of Canada	325

SERVICE CONDITIONS AGGREGATE

L.-Bdr. D. M. Boyd, C.G.A.	148
Pte. J. H. Shaw, G.R.A.	143
A.C. 2 J. A. Young, R.C.A.F.	140
Cpl. J. W. Moore, C.S.R.	136
W.O. 2 B. I. Barton, R.C.A.F.	130
Cpl. B. W. Beaumont, R.C.A.F.	129
P.O. J. A. Boyce, R.C.N.	129
Cpl. H. L. Taylor, R.C.A.F.	123
S.M. E. J. Read, G.R.A.	122
Bdr. F. Dyesdale, C.S.R.	122
P.O. G. A. Moloney, R.C.A.F.	121
Cpl. L. S. Thompson, R.C.A.F.	118
Cpl. I. M. Grant, R.C.A.F.	118
W.O. 2 W. G. Harvey, R.C.A.F.	116
Sgt. L. L. MacKay, C.S.R.	116
Sgt. J. Kier, R.C.A.F.	115
Sgt. R. B. Fox, C.S.R.	114
Cpl. E. Nicholson, G.R.A.	110
Pte. D. J. Hatcho, G.R.A.	109
Q.M.S.I. W. H. Wood, 46 R.A.	106
Capt. L. M. Letson, B.C.R.	102
Armr. R. A. Parkin, R.C.A.F.	102

Tyro

Pte. T. Thorburn, G.R.A.	100
Pte. G. Glendinning, G.R.A.	100
Cpl. F. Liddell, B.C.R.	98
Cpl. J. A. Penn, R.C.A.F.	92
Pte. G. Parsuharson, R.M.R.	89
Lt. D. G. Worthington, B.C.R.	89

Green Shots

L.-Cpl. A. Marshall, B.C.R.	87
A.C. 2 O. P. Bradley, R.C.A.F.	86
Pte. W. A. Roberts, G.R.A.	85
Sgt. E. Work, R.M.R.	81
A.C. 1 A. H. W. Collings, R.C.A.F.	71

INFANTRY ASSOCIATION CUP

4th F.B. Squadron, R.C.A.F.	1,139
11th Squadron, R.C.A.F. (N.P.)	1,139
Garrison R.A.	1,139
Canadian Scottish Regiment	1,121
B.C. Regiment, D.C.O.R.	1,081
Seaforths R.A.	1,067

Lt.-Col. Letson Named President Of the B.C.R.A.

LIEUT.-Colonel H. F. G. Letson, M.C., well-known Vancouver marksman, was yesterday named president of the British Columbia Rifle Association at a meeting of the 1935 council, held at Heals Rifle Range following the presentation of prizes. Major G. C. Holland, Canadian Scottish rifleman, was named first vice-president, and Squadron Leader A. D. Bell-Irving, R.C.A.F., Vancouver, second vice-president.

LOCAL MAN IS NAMED PREXY

R. F. Taylor Elected President of N.P.A.A.O.—Other Officials Named

R. F. Taylor, of Victoria, was yesterday elected president of the North Pacific Association of Amateur Oarsmen at the thirty-eighth annual meeting of the body held in the Dominion Hotel.

Other officers named were Mayor David Leeming and Colonel Victor Spencer (Vancouver), honorary presidents; Dr. Lloyd Day (Kelowna), A. Hammann (Portland) and E. Snead (Vancouver), vice-presidents, and Arthur Cox (Victoria), secretary.

A letter from Arthur W. Orr, president of the Oregon State Rowing Club of Corvallis, seeking co-operation from the N.P.A.A.O. in an attempt to have eight-oared races there this Autumn between association and Corvallis club crews was sanctioned. The association will send crews to this regatta, it was decided.

The association is endeavoring to arrange for a permanent course for future regattas.

BELIEVE IT OR NOT - - - - - - *By Ripley*

EXPLANATION FOR YESTERDAY'S RIPLEY CARTOON

Buffalo Bill—In 1860 Buffalo Bill (William Cody) was a Pony Express rider, assigned to a seventy-five-mile route of rugged country between Red Butte on the North Platte River and Three Crossings of the Sweetwater. Riding into his terminal one day at the end of his seventy-five-mile trip, Cody found that his relief rider was dead and that there was no one to cover the next eighty-five miles to Rocky Ridge. "The Mail must go on." Cody decided to continue to Rocky Ridge, where he turned back, riding a double route once more, to arrive at Red Butte on schedule time. The distance covered, 320 miles in twenty-one hours and forty minutes, is considered by historians to constitute a Pony Express record.

Please address all queries to Cartoonist Ripley, c/o King Features, New York City, N.Y.

ENGLISH CRICKETERS DISMISSED FOR 216 RUNS

South Africa Now In Fine Position To Win Test Match

Springboks Score 26 for Loss of One Wicket Before Stumps Are Drawn—Vincent and Langton Bowl in Fine Style—Match Continues at Leeds Tomorrow

LEEDS, England, July 13 (C.)—Eager to record a second victory over England, the South African cricket team tonight prepared to face the English bowlers tomorrow in the continuation of the third test match.

After England scored 216 run in its first innings, the Springboks knocked up 26 runs for the loss of one wicket before stumps were drawn for the day.

Winners of the second test by 157 runs, the first being drawn, South Africa lost the first wicket for 21 runs while England's first fell for no runs.

Smart wicket-keeping by Horace Cameron and fine bowling by Cyril Vincent and A. B. C. Langton proved the undoing of the English eleven. Cameron caught three men while Vincent took four wickets for 45 runs. In addition he bowled twelve maiden overs including seven in succession. Langton got four wickets for 59 runs.

Cameron's work at the wicket was responsible for the dismissal of R. E. S. Wyatt, Warwickshire batting star, on the third ball of the match. Wyatt snicked an out-swinging delivery of R. J. Crisp into Cameron's hands.

MAIN STAND

Denis Smith and Wilfred Barber contributed useful innings, with 36 and 24 runs, respectively. England's main stand came on the fourth-wicket partnership of Walter Hammond, top-notch Gloucestershire batsman, and Arthur Mitchell, of Yorkshire.

They put on 69 runs in nearly an hour and a half before Hammond was out leg before wicket after scoring 63 runs. At the wicket for nearly two hours, Wally gave a masterly display and hit five fours. Mitchell continued his slow batting, while three other wickets fell. Caught in the slips by Bruce Mitchell, he tallied 58 runs in three hours of uninspired batting. The rest of the eleven were quickly dismissed for a final total of 216 runs.

Before the South Africans were settled at the wicket, Bruce Mitchell, strong Transvaal all-rounder, was out leg before wicket to Hammond. I. J. Siedle and E. A. B. Rowan were at bat when stumps were drawn.

ENGLAND WINS TOSS

England won the toss, electing to bat, but wickets fell cheaply as the South Africans gave a fine fielding display. On the third ball of the test R. E. S. Wyatt was caught by H. B. Cameron, the first wicket falling for no runs.

After a confident stand of 24 runs, Wilfred Barber was caught by A. J. Bell, and at 78 Denis M. Smith was out on a smart catch by Cameron, having scored 36.

To add to England's series of mishaps, Maurice Leyland, Yorkshire batsman, was unable to play, due to an attack of lumbago. Herbert Sutcliffe of Yorkshire, Edward W. Clark of Northamptonshire and Eric Hollies of Warwickshire were also unable to play.

The English eleven included R. E. S. Wyatt, Warwickshire; Denis M. Smith, Derbyshire; Wilfred Barber, Yorkshire; L. E. G. Ames, Kent; Walter Hammond, Gloucestershire; Hedley Verity, Yorkshire; W. E. Bowes, Yorkshire; James M. Sims, Middlesex, and Arthur Mitchell, Yorkshire. James Langridge, Sussex, was twelfth man.

Headed by Captain Herbert Wade, the Springboks played A. J. Bell, Morace B. Cameron, R. J. Crisp, Eric Bolton, A. B. C. Langton, Bruce Mitchell, E. A. B. Rowan, I. J. Siedle, L. G. Wilpen and Cyril Vincent, with A. D. Nourse in reserve.

England started batting on a fast wicket. Bob Wyatt, on the third ball, snicked one of Crisp's deliveries and was caught by Cameron.

LOW SCORING

Barber punished the bowling before caught by Bell, off Langton. After recovering from one of Vincent's rising deliveries which struck him on the temple, Cameron, the South African wicket-keeper, caught Smith at the wicket.

At lunch, Walter Hammond had scored 23 and Arthur Mitchell 8 runs.

After lunch the crowd increased to 25,000. Two Mitchells faced each other, with the South African Mitchell sending down leg spinners in an effort to tempt Arthur Mitchell of Yorkshire. With a straight drive, Mitchell sent up the century in more than two hours, and shortly after Hammond got his 50.

Hammond was given out, leg before wicket, after knocking up 63 runs in a masterly innings of nearly two hours, in which he hit five fours. He partnered Mitchell for eighty minutes, and on his dismissal the fourth wicket fell for 147 runs.

DISPLAYS FINE FORM

Vincent exhibited fine bowling form and sent down seven successive maidens. Hardtaff fell before Vincent, being caught and bowled by the South African after scoring 10 runs. On the next ball Vincent took Amos' wicket. The seventh wicket fell shortly after on Nichols being given out, leg before, to Langton.

Mitchell continued his steady batting and hung up his 50 after two and a half hours at the wicket. Sims scored 11 by tea time.

After tea, Mitchell was caught in the slips by his South African namesake for the eighth wicket. In his three hours at the wicket Mitchell scored 58 runs, including five fours.

On the same over Sims was bowled by Langton, and then Verity was caught at the wicket by Cameron. Bowes, not out, had a duck.

Bruce Mitchell lost his wicket on a leg-before decision shortly before stumps were drawn for the day. He scored 8 runs and the first South African wicket was down for 21 runs.

I. J. Siedle, Springbok opener, had 14 runs and E. A. B. Rowan 3, with 1 extra, when play closed until Monday.

Score card follows:

ENGLAND

First Innings

R. E. S. Wyatt, c Cameron, b Crisp	0
Denis M. Smith, c Cameron, b Vincent	36
W. Barber, c Bell, b Langton	24
W. Hammond, lbw, b Vincent	63
A. Mitchell, c Mitchell, b Langton	58
J. Hardstaff, c and b Vincent	10
L. E. G. Ames, b Vincent	0
M. S. Nichols, lbw, b Langton	4
J. M. Sims, b Langton	12
H. Verity, c Cameron, b Crisp	1
W. E. Bowes, not out	0
Extras	8
Total	216

Fall of wickets 1-0, 2-52, 3-78, 4-147, 5-177, 6-177, 7-188, 8-215, 9-216, 10-216.

Bowling Analysis

	O.	M.	R.	W.
R. J. Crisp	13.5	3	26	2
A. J. Bell	16	3	8	0
A. B. C. Langton	26	5	59	4
C. Vincent	32	12	45	4
B. Mitchell	6	0	30	0

SOUTH AFRICA

First Innings

I. J. Siedle, not out	14
B. Mitchell, lbw, b Hammond	8
E. A. B. Rowan, not out	3
Extra	1
Total (for one wicket)	26

ENLARGED PROSTATE GLAND
CONSULT US
Book on "Loss of Manhood" and other ills of Men, with treatment for Enlarged Prostate without operation, Diagnosis Form, Testimonials and advice in plain envelope. Also Book on Skin and Blood Diseases. Free by mail.
Our Specialty—Treatment by mail without personal interview.
ENGLISH HERBAL DISPENSARY LTD.
1359 Davie St., Vancouver, B.C.
Established in Vancouver 12 Years

Men's
Flannel Trousers
Gray and Fawn Shades.
Wide or Medium Bottoms.
Extra Value—$3.50
$3.75, $3.95 to $5.00
Price & Smith, Ltd.
614 YATES STREET

New Sensation of Track Hitting Tape

Track fans who saw Jesse Owens at the N.C.A.A. meet at Berkeley, Cal., recently, will look twice at this picture. Owens, the colored track ace, is pictured finishing third in the final of the A.A.U. 100-metre dash at Lincoln, Neb., July 4. Eulace Peacock (left), Temple University negro, won the event. Owens defeated Peacock at Berkeley. Owens, next, is third; Ralph Metcalfe, next to Owens, was second. On the right is George Anderson, U.C. sprinter, competing for the Olympic Club of San Francisco, finished fourth.

ALL-STARS IN FINE VICTORY OVER SAILORS

Chalk Up 7-0 Victory Behind Fine Pitching of Lloyd Jones at Athletic Park

TOSSED in at the last minute as substitutes for the Sons of Canada who were unable to field a club, Commercial Baseball League all-star nine yesterday afternoon blanked the ball tossers from the visiting U.S.S. Cincinnati, 7-0, in an exhibition fixture at the Royal Athletic Park. The youngsters displayed plenty of pep with the willow and in the field, and were the smarter aggregation.

With his benders breaking to perfection, Lloyd Jones, southpaw mound ace from the Tillicums, held the visiting sailors to five bingles, kept far apart. He sent an even dozen of the United States nine back to the dugout via the strikeout route. Jones worked easily all of the way, never once bumping into any trouble. His mates fielded well behind him.

COLLECT TWELVE HITS

The locals got to the offerings of Pireson, U.S.S. Cincinnati hurler, for twelve base knocks, including a pair of doubles by Raymond Casey, up and coming young shortstop. Casey also added a single for his third hit of the game, and led the batters with a trio of bingles out of four trips to the plate.

Harry Holness, diminutive receiver, caught good ball for the locals, and had a good afternoon pilfering the cushions, much to the delight of the fans. He stole four.

Two smart double plays, one by each club, drew a good hand from the fans.

BOX SCORE

U.S.S. Cincinnati—	AB	R	H	PO	A	E
Lammon, c.f.	3	0	0	3	0	1
Baron, 3b.	4	0	2	0	2	1
Smith, c.	3	0	0	4	2	0
Honeycut, 1b.	4	0	0	14	1	1
Wilson, s.s.	3	0	0	0	4	0
Whaley, l.f.	4	0	1	0	0	1
Brewer, 2b.	4	0	1	3	2	1
Brandon, r.f.	3	0	0	0	0	0
Pireson, p.	3	0	1	0	4	1
Totals	31	0	5	24	15	6

Victoria—	AB	R	H	PO	A	E
Blake, l.f.	5	3	3	0	0	0
Palmer, 3b.	4	1	0	0	1	1
Casey, s.s.	4	1	3	1	4	0
Robinson, 2b.	4	0	2	1	2	0
Restell, 1b.	4	0	1	9	0	0
Mowat, c.f.	3	0	0	1	0	0
Paterson, c.f.	1	0	0	0	0	0
Jones, p.	4	0	0	0	1	0
Holness, c.	4	2	2	13	1	0
Coutts, r.f.	2	0	1	1	1	0
Nelson, r.f.	2	0	0	1	0	0
Totals	37	7	12	27	10	1

Score by Innings

U.S.S. Cincinnati	000 000 000—0
Victoria	110 201 01x—7

Summary

Two-base hits: Casey (2); sacrifice hits: Palmer, Restell; stolen bases: Holness (4), Blake (2), Casey; struck out: By Jones 12, by Pireson 4; bases on balls: Off Jones 2, off Pireson 1; hit by pitcher: Wilson by Jones; wild pitch: Jones (1), Pireson (1); double plays: Pireson to Honeycut to Smith, Robinson to Restell; left on bases: U.S.S. Cincinnati 7, Victoria 8.

GOOD SHOW BY CLUB FIGHTERS

Mount Stephen Athletic Association Boys Stage Fine Exhibition Here

A good crowd saw plenty of action Friday night in the boxing and wrestling show staged by the Mount Stephen Athletic Club at the clubrooms. Three wrestling matches and four boxing events were paraded before the audience, with Louis Callen, club coach, as third man for all events.

In the feature event of the night, a five four-minute round wrestling match between Vic Stephens and Pete Tyson, British Columbia champion, the former took two falls from Tyson to win handily. In the third Stevens applied a leg split, forcing Tyson to quit, while in the fifth a boddy press gave him the match. The boys wrestled at 145 pounds.

SINGLE-FALL WIN

Jack Lacy took a single-fall win from Bud Kirchin in the four four-minute round event at 135 pounds. Lacey scored with a flying body scissors in the last round. Another 145-pound event over the same distance went to Jimmy Tuttle with a two-fall win over Wally Edwards, the Cedar Hill Wildcat. Tuttle registered a flying scissors in the second and was awarded a fall in the fourth when Edwards fouled him.

Bill Thorburn took a decision from Ed Fry in the seventy-six-pound boxing event. Red Knowles and Blondie Reid traded blows in the eighty-pound class to end up with a draw. The James Twins put on an exhibition event at forty pounds.

The main boxing match saw Ruby Holstein, Sooke, administer a terrific beating to Red Robinson. Holstein was awarded the fight in the first round on a technical knockout call. The boys weighed in at 145 pounds. All boxing matches were over the three two-minute-round distance.

DON BRADMAN UNWELL

ADELAIDE (C.)—Don Bradman, acting upon medical advice, will not accompany the Australian cricket team to South Africa next season. He has not been well for some time and it is felt that such a tour would prove too strenuous for the world's greatest batsman. He is expected to be fit for the next visit of the M.C.C. to Australia.

To Play in Scotland

PEEBLES, Scotland, July 13 (C.)—The youthful quartette of Canadian tennis stars in Britain for a seasoning campaign will engage in a series of tennis "test" matches here next week against Scotland.

Marcel Rainville and Roland Longtin, of Montreal, were originally to have taken part, but are returning home instead, leaving the Canadian competition to Laird Watt and Bobby Murray, of Montreal, and to Caroline Deacon and Eleanor Young, of Vancouver.

Strong U.S. Entry Is Assured for Tennis Tourney at Willows

Classy Contingent of Americans Already Entered in Canadian and British Columbia Championship Meets—To Open July 22

Most of the "big shots" of Pacific Coast tennis will invade the city next week to take part in the Canadian championship tournament on the courts of the Victoria Lawn Tennis Club at the Willows, it was revealed yesterday by H. B. Witter, one of the officials of the tournament committee. The title-seekers will also have the opportunity of capturing British Columbia crowns at the same time, as the provincial meet will be run off in conjunction with the Dominion classic. Also the Canadian junior championships will be at stake, and budding stars from all the way down the Pacific slope are coming here in search of the many honors.

All the Canadian titles will be left open for the crowning of new titleholders, as the present monarchs of Dominion courts are in the Old Country. Last year, Marcel Rainville, Montreal, took the men's singles, while Caroline Deacon, Vancouver, walked off with the women's crown. Paired with Eleanor Young, also of the Mainland, Miss Deacon shared the women's doubles honors. Miss Young also won the junior laurels.

SOME OF THE ENTRIES

Sure American starters at the Willows courts up to yesterday follow:

Men's Singles—Ray Casey, John Law, Dick Bennett, Paul Newton, Eugene Smith, Ed Alloo, Tom Cleary, Wayne Sabin, Ed Cooke, Bob Plummer, Paul Rosenberg, Ben Neiden, Howard Blethen, Walter Haas, H. Rogaway, Douglas Imlioff, Mel Dranga, Lloyd Budge, Worth Oswald and C. Weesman.

Women's Singles—Margaret Laird, Catherine Rose, Kate Northcott, Gussie Raegener, Jane Stanton, Eleanor Dawson, Golda Gross and Alice Surber.

Men's Doubles—Casey and Law, Oswald and Weesman, Bennett and Newton, Smith and Dranga, Cleery and a partner, Haas and Lawrie, Plummer and Rosenberg, Cooke and Sabin, Neiden and Blethen, Budge and a partner.

Women's Doubles—Mrs. Laird and Mrs. Rose, Mrs. Gross and Miss Raegener, Miss Surber and partner, Miss Northcott and partner.

Mixed Doubles—Mrs. Laird and Casey, Mrs. Rose and Neiden, Mrs. Gross and Bennett, Miss Northcott and Cleery, Miss Stanton and Sabin, Miss Dawson and Smith, Miss Raegener and Blethen, Miss Moore and Budge.

Girls' Singles—Jane Stanton, Eleanor Dawson and Patsy Canning.

Boys' Singles—Douglas Imlioff, Phil Harman, Bill Canning, Ed Alloo, Don Lawrie, H. Rogaway, Bryan Page, Dave Greeley and Bob Colwell.

It was announced yesterday also that Jack Brawn, Jean Milne and Jack Ritchie had been named official team of the British Columbia Lawn Tennis Association for the Canadian meet here. Brawn and Miss Milne are Vancouver city champions, while Ritchie holds the city junior crown.

An American writer sums up the two chief requirements of modern civilization as "a farewell to arms and a farewell to alms."

Special in
ENGLISH
LAWN BOWLS
PEDEN BROS.
Bicycles, Sporting Goods and Toys
1410 DOUGLAS ST.

BURBERRY
COATS
BRITISH-MADE, FOR MEN AND LADIES
IMPORTED SPORTSWEAR FOR LADIES
Men's and Boys' Clothes
Since 1862
Dack's Shoes
W. & J. Wilson
1217 21 Government St.
G 5013

Pandora
REGISTERED
CIGARS

Cedarap
AGED-IN-CEDAR
PATENTED
This fine Havana-filled cigar is exclusively hand-made. It is improved in flavour by being individually cedar-wrapped (aged in cedar) and then cellophaned.
Three Shapes:
10¢ – 15¢ and 2 for 25¢
[1875 — — 1935
Simon's Diamond Jubilee]
Quality cigar makers for 60 years
H. SIMON & SONS
LIMITED
Makers of SIMON'S HAVANA CIGARS, LA FLORENA "All Havana", and PANDORA "Cedarap"

THE WORLD'S
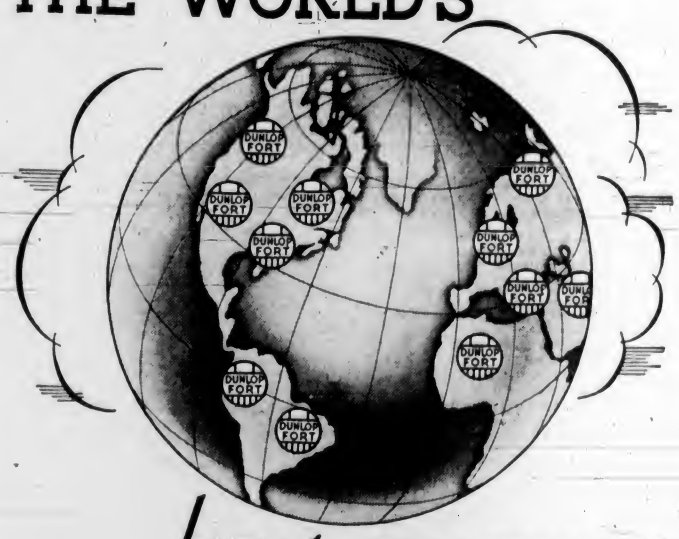

best answer
What tire is best? The world over, the answer is DUNLOP "FORT". Such leadership can only come from superb quality. DUNLOP "FORT" is as fine a tire as tire science can possibly build. DUNLOP Cable Cord quality is present in a complete range of tires which the DUNLOP dealer carries in stock. See him. He is equipped to give you the utmost in value and service.
DUNLOP FORT
"DUNLOPILLO" Cushioning
Now you can enjoy an altogether new and luxurious conception of riding comfort. "DUNLOPILLO" Cushioning carries you, relaxed and comfortable, eliminating fatigue-causing shocks and vibration. You can have this modern cushioning installed in your present car or in your new car, truck or bus. Write or phone DUNLOP Tire & Rubber Goods Co., Limited, Toronto, or nearest DUNLOP branch.
"The World's Finest Tire"
AUTOMOTIVE SALES CO., 618 PANDORA AVE., VICTORIA

NANAIMO CITY XI BLANKS VANCOUVER RANGERS

Daisy Waugh Nets Lone Goal in Cup Game on Mainland

Clever Centre Forward Gives Up-Island Footballers 1-0 Victory Over Mainlanders in Semi-Final Round of British Columbia Series—New Westminster Royals Are Next

VANCOUVER, July 13 (CP.)—Nanaimo City qualified for the British Columbia final of the Dominion Soccer Cup series by defeating Vancouver Rangers, 1-0, here today in one of the best games seen in this city in years. They will meet New Westminster Royals in the final next Saturday.

Today's game was played in sweltering heat before a crowd of more than 2,000 people.

The crowd was given many thrills in the first half, with brilliant play by both teams. Waugh did good work for the Islanders, but found McPherson, Rangers' defenceman, too tough to overcome.

At the other end, Rangers' forwards were receiving similar treatment from Inkster, Gavin and Edmunds. Edmunds particularly was in his old form, and rarely did the forwards get the opportunity to shoot. On a shot from Harvey that looked like a certain goal, Edmunds cut in from nowhere to clear just in time.

FAIL TO FINISH

Rangers had several good chances to score in the last fifteen minutes of the first half on plays started by Gemmell and West, but the forwards failed to finish. Harvey, Findler and Spencer were all in position to score, only to hold the ball over-long or have their shots knocked down by the fast-moving Inkster in the Nanaimo goal.

The fast pace and intense heat began to tell on the players before the second half was over and the game slowed down considerably.

Rangers were having more than their share of play until Gray, Waugh and Knight, with the aid of Thompson, started a close-passing movement which looked bad for the Vancouver team. Finally Waugh left McPherson in the dust long enough to move to the right and accept a perfect pass through the middle from Knight. The fast-stepping centre-forward took the ball in his stride a few steps and blasted it past Strong for the first and only goal of the game.

HOLDS LEAD

Rangers made several valiant drives after that in an effort to draw level, but the Nanaimo team, led by the clever Knight, held their lead to the end.

Rangers: Strong, Easley, McKibbin, West, McPherson, Gemmell, A. McNeil, Findler, Harvey, Spencer, R. McNeil. Spare: Johnston.

Nanaimo: Inkster, Gavin, Edmunds, Boyd, Knight, Thompson, Bell, Stewart, Waugh, Grey, Sandland. Spare: West.

JOEY TAKES STAKE EVENT ON MAINLAND

Henry Palaez Boots Home Winner in Michael Brighouse Stake Race

VANCOUVER, July 13 (CP.)—It was an enthusiastic crowd at Brighouse Park today that cheered Henry Palaez as he booted Joey, winner of six consecutive Prairie handicaps, to victory in the classic Michael Brighouse Stake.

The little black gelding outgamed an all-star field in the run to the wire to capture the greatest horse race in Vancouver's history. Well back of the leaders the first half, he moved up gradually and came from behind to defeat the famous Trombone. Mr. Bun was a good third.

Tommy Taylor, leading apprentice rider of the meeting, added another victory to his list when he won with Black Hair in the first.

Queen Avondale paid the highest price of the day when she won going away in the seventh race to return $12.60 to bettors for a $2 ticket. Tableau Vivon paid $10.55 to place in the same race.

Results follow:

First Race—Claiming; purse $300; for three-year-olds and up, five furlongs.

Black Hair (Taylor)	$5.20	$2.45	$2.15
Wooly Meteor (Palaez)		2.50	2.20
King of Arms (Delmado)			2.25

Time, 1:01. Also ran: Brown Bonnet, Petite Lady, Foil, Gold Caps, Sun Roman, Oregon Mist, Mohaiponi.

Second Race—Claiming; purse $300; for Canadian-bred three-year-olds and up, five and one-half furlongs.

Verna Louise (Taylor)	$3.05	$2.35	$2.15
Big Pine (Taplin)		4.85	3.00
Princess Betty (Craigmyle)			2.65

Time, 1:07. Also ran: Marion Eaton, Evelyn May, Stanstill, Bimosee, Firm Mint.

Third Race—Claiming; purse $400; for three-year-olds and up, six furlongs.

Golden Crystal (Stucki)	$3.10	$2.25	$2.75
Miss Sage (Palaez)		3.00	2.55
Sun Flash (Colpitts)			3.05

Time, 1:13. Also ran: Twin Peaks, Wracla, Ina Mae.

Fourth Race—The Abbotsford Handicap; purse $500; for three-year-olds, six furlongs.

Air Squadron (Richardson)	$2.50	$2.15	$2.05
Loloma (Taylor)		2.35	2.05
Marcus Docile (Palaez)			2.05

Time, 1:11 4-5. Also ran: Sickleibi, Hour Rap, Kina Diego.

Fifth Race—The Michael Wilkinson-Brighouse Handicap; purse $2,000 added; for three-year-olds and up, mile and one-sixteenth.

Joey (Palaez)	$9.30	$4.15	$3.20
Trombone (Trumble)		3.40	2.60
Mr. Bun (Dubois)			3.25

Time, 1:44 4-5. Also ran: Chief Almaten, Help Yourself, Flying Somers, Coldwater, Woodvale Lad, Paris Leave.

Sixth Race—Claiming, purse $400; for three-year-olds and up, six furlongs.

Lynnewood (Colpitts)	$7.70	$4.70	$4.25
Lower Ten (Palaez)		8.05	4.10
Bernice Van (Russel)			6.50

Time, 1:13 2-5. Also ran: Witeon, The Paaan, Vanbank, Camahilia, Miss Doubles.

Seventh Race—Claiming, purse $300; for Canadian-bred three-year-olds and up, one mile.

Queen Avondale (Stucki)	$12.60	$6.95	$3.60
Tableau Vivon (Williams)		10.55	4.00
Little Boy Blue (Taylor)			2.85

Time, 1:41. Also ran: Margery Daw, Western Holiday, Tabs Bid.

OVERNIGHT ENTRIES

First Race—Claiming, purse $300, Canadian-bred maidens, three-year-olds and up; five furlongs.

Firmucan	114
Western Holiday	109
Monia Marie	109
Terry Tot	112
Bonnilla	*99
Ladyfier	*102
Pagan Lass	104
Firm Choice	114
Shalimar	109
Telra Play	112
Reiko Blackwell	109
Curly Locks	109

Second Race—Claiming, purse $400; three-year-olds and up, five and one-half furlongs.

Gebo	*108
Dr. Jillson	*112
Wenerdi	118
Strange Times	104
Night Flash	*108
Wreckdale	115
Hyman	*107
Ancient Rome	112
Big Pine	105
First General	109

Third Race—Claiming, purse $300; three-year-olds and up, six furlongs.

Candid	*106
Honeythistle	111
Clear Blair	116
Sir Val	*111
Tommy Doyle	*111
Adelaide N	*106
Omardale	*106
Puako	116
Hotshot	116
Scotland Prince	111
Sweep Past	*108
Frixy Lad	109

Fourth Race—Claiming, purse $300, two-year-olds, four and one-half furlongs.

Hise B	110
(A) Finase	113
Zanny	109
Happy Returns	106
(A) Swift Guess	106
Victor of War	111
Mar Tee	108
(A) A.C.T. Stock Farm entry	

Fifth Race—The Coquitlam Handicap, purse $500, three-year-olds and up, foaled in Canada, mile and one-sixteenth.

Help Yourself	118
Flying Somers	116
Happy Jester	96
(A) Adam Somers	108
(A) Ina Mae	100
(A) J. L. Seabey entry	

Sixth Race—Claiming, purse $300, three-year-olds and up, six furlongs.

Wee Chap	*108
Viola K	*103
Kate A	*108
Royal Carlisle	118
Sinner	*113
Beaver Boy	*113
Cloisters Dream	113
Dutch Uncle	*113
Zelma Mac	*108
Mount Elson	118
Dutch Boy	118
Musent	118

Seventh Race—Claiming, purse $400, three-year-olds and up, one mile.

Delizen	110
Zelma M	105
Capt. Larco	*109
Hush Wire	*109
Ludenist	*105
Occurrence	*104
Masked Duchess	106
Fair Allap	110
Architect	*105
Silver Dime	*100

Substitute Race (to be used if necessary)—Claiming, purse $300, three-year-olds and up, six furlongs.

Cisco Kid	108
Booster Twist	121
Low Bridge	109
Lovely Miss	104
Bernice Van	118
Red Lady	*110
Sweet Peter	118

*Apprentice allowance claimed.

CAPTURE STAKES

BOSTON, July 13 (AP.)—Alfred Gwynne Vanderbilt's Gallant Mac and Identify ran one and two today in the $7,500 added Massasoit Stakes over the mile and one-sixteenth route.

The son of Bright Knight raced home in 1:44 2-5, a length and a half ahead of the Man o' War colt, which led J. W. Y. Martin's Dark Hope by a half a length.

Oppose Seattle Stars Today

JIMMY TODD

BOB MORRISON

Two ranking stars in local and British Columbia golf circles, who will pit their shotmaking ability against two of the finest divotters in the Pacific Northwest today, at the Oak Bay links, when they step over thirty-six holes in an exhibition match against Albert "Scotty" Campbell, P.N.W. champion, and Harry Givan, runner-up to Campbell in the recent tournament held in Seattle. Both Campbell and Givan are Seattle-born youngsters, and like most great club-swingers, started their careers as caddies in the Sound City. Today's match will open this morning at 10 o'clock, and the second eighteen will start at 2 o'clock. With the public admitted free, as the players are the guests of the club, a large gallery is expected to trail the foursome. Alex Rose, one of the best golfing critics on the coast, and editor of The Pacific Coast Golfer, will be over from Seattle with the visiting golfers, and will officiate as referee.

Tony Manero Is Winner of Golf Meet With 291

FONTHILL, Ont., July 13 (CP.)—Tony Manero, Greensboro, N.C., professional, today won the General Brock Hotel open golf tournament with a score of 291. Bud Donovan, Winnipeg amateur and former Manitoba champion, tied for second place with Byron Nelson, Ridgewood, N.J., pro., with 292. Donovan had a 74 and par 70 today. Tied at 293 were Ray Mangrum, Pittsburgh, Pa.; Clarence Doser, Rochester, N.Y. Another stroke back were Bob Alston, Ottawa, and Jimmy Thomson, Hollywood, Calif. With 295 came Walter Hagen, Detroit veteran; Henry Picard, Hershey, Pa.; Harry Cooper, Chicago, and Tommy Miyamoto, Japan.

NEGRO FIGHTS SCHMELING ON SEPTEMBER 18

Joe Louis Meets Former Champion at the Polo Grounds in the Fall

NEW YORK, July 13 (AP.)—Arrangements have been definitely completed for a fifteen-round heavyweight match between Joe Louis, Detroit Negro sensation, and Max Schmeling, of Germany, former champion, at the Polo Grounds, September 18, Promoter Mike Jacobs, of the Twentieth Century Club, announced today. Jacobs already has Louis signed for the match, and came to terms with Schmeling and the German's manager, Joe Jacobs, by cable today. The promoter agreed to an increase in Schmeling's end of the purse, amounting to about 3 per cent, to clinch the bout.

MAX SCHMELING

The promoter said he would seek to match the Louis-Schmeling winner with James J. Braddock for the championship next year. He indicated at the same time Max Baer is out of the heavyweight picture, despite favorable reports about condition of his hands.

"I doubt if Baer wants to fight again," said Jacobs. "I am not figuring on him now."

Louis must beat King Levinsky, August 7, at Chicago before tackling Schmeling, but the "brown bomber" will be a heavy favorite to dispose of the veteran fish peddler.

Promoter Jacobs figures the Louis-Schmeling bout will bring beyond the half-million mark in gate receipts, and perhaps touch $750,000, the biggest "gate" for a non-title bout since Jack Dempsey knocked out Jack Sharkey in 1927.

Barbara Winn Is Seattle Champion

SEATTLE, July 13 (AP.)—Barbara Winn, eighteen-year-old University of Washington sophomore, today became the youngest competitor to ever win the Seattle city golf championship when she defeated Mrs. C. F. Lindley, 3 and 1, in the eighteen-hole finals at the Rainier Golf Club. Miss Winn, also winner of the university title this year, finished four over par.

Miller Stops Welsh

DUBLIN, July 13 (CP.)—Freddie Miller, of the United States, world featherweight champion, tonight was awarded a technical knockout over Jehu Welsh after the latter had injured his hand in the fourth round.

Greenberg Cracks Out 26th Homer As Detroit Splits

Slugging First Sacker Continues to Lead Circuit-Driving Parade in Majors—Yanks Lose to White Sox—Giants Nose Out Pirates—Chicago Cubs Take Two From Braves

AMERICAN LEAGUE

PHILADELPHIA, July 13 (AP.)—The Detroit Tigers and the Athletics split a wild and wooly double-header today, the A's taking the first 18 to 5 in a free-for-all hitting barrage, and dropping the second 6 to 3 after announcing they would protest the battle.

Homers rumbled freely through each game, among them the twenty-sixth circuit clout of Hank Greenberg, Detroit's major league leader, in the second game. Jimmy Foxx and Bob Johnson, of the A's, and Detroit's Fox all smashed out four-baggers in the opener, and Johnson also connected for one in the nightcap.

Roger Cramer, A's centre-fielder, equaled the "modern" big league record for hitting safely six straight times at bat in the first game.

First Game—	R.	H.	E.
Detroit	5	9	0
Philadelphia	18	26	0

Batteries: Auker, Hatter and Cochrane, Relber; Marcum and Berry, Richards.

Second Game—	R.	H.	E.
Detroit	6	12	1
Philadelphia	3	10	1

Batteries: Bridges and Cochrane; Mahaffey, Benton and Richards.

Yanks Go Under

NEW YORK, July 13 (AP.)—The Yankees were themselves out today overcoming the effect of one bad inning and after they finally had tied the score in the eighth they had nothing left to meet Chicago's ninth-inning spurt and the White Sox won the series opener 8 to 7.

The defeat reduced the Yankees' lead to one game over the Detroit Tigers, who split the double-header with the Athletics.

	R.	H.	E.
Chicago	8	8	1
New York	7	12	1

Batteries: Jones, Fischer, Wyatt and Sewell; Murphy, Deshong and Dickey.

Captures Pair

WASHINGTON, July 13 (AP.)—Washington today won a double-header from St. Louis, defeating the Browns 11 to 7 in the first game and winning 10 to 4 in the nightcap.

First game—	R.	H.	E.
St. Louis	7	7	0
Washington	11	10	3

Batteries: Vanatta, Knott, Walkup and Hemsley; Newsom and Holbrook.

Second game—	R.	H.	E.
St. Louis	4	7	5
Washington	10	17	1

Batteries: Coffman, Hansen and Hemsley; Hayes and Bolton.

Indians Trip Sox

BOSTON, July 13 (AP.)—Scoring all their runs in the second inning, the Cleveland Indians tripped the Red Sox today, 4 to 2, in the opening contest of their four-game battle for a berth in the first division.

	R.	H.	E.
Cleveland	4	11	0
Boston	2	7	1

Batteries: Hudlin and Phillips; Walberg, Wilson and R. Ferrell.

NATIONAL LEAGUE

PITTSBURGH, July 13 (AP.)—The Pirates and the league-leading New York Giants put on a weird exhibition of the ups and downs of baseball today, and when it ended the Giants were on the long end of a 7 to 6 score, and their hold on first place was just as firm as ever.

Manager Pie Traynor made a desperate effort to break the losing streak when he benched Lloyd Waner and put young Hafey in to bit against Carl Hubbell. Hafey got only one blow, but the revamped line-up turned out thirteen hits and slammed Hubbell for five runs in the fourth, only to give way at the end.

	R.	H.	E.
New York	7	15	2
Pittsburgh	6	3	3

Batteries: Hubbell and Mancuso; Bush, Swift and Padden.

Hallahan in Form

ST. LOUIS, July 13 (AP.)—"Wild Bill" Hallahan, celebrating the return to his old-time hurling form, held the Philadelphia Phillies to two scratch hits today as the world champion Cardinals won their eighth consecutive victory, 4 to 0.

The triumph, Hallahan's third straight in two weeks, still left the Cardinals seven and a half games behind the league-leading New York Giants.

	R.	H.	E.
Philadelphia	0	2	0
St. Louis	4	9	1

Batteries: C. Davis and J. Wilson; Hallahan and Delancey.

Pitchers' Battle

CINCINNATI, July 13 (AP.)—A pitchers' battle between George Earnshaw, veteran Brooklyn right-hander, and Al Hollingsworth, Cincinnati's rookie southpaw, terminated disastrously for the former today when the Reds put over three runs in the eighth to gain their third straight victory, 5 to 2.

	R.	H.	E.
Brooklyn	2	6	3
Cincinnati	5	7	1

Batteries: Earnshaw and Lopez; Hollingsworth and Lombardi, Campbell.

Cubs Win Twice

CHICAGO, July 13 (AP.)—The Cubs defeated the Boston Braves in both ends of a double-header, 10 to 2 and 3 to 1, before 11,500 fans here today to extend a victory streak to six games.

A thirteen-hit attack off MacFayden and Brown did the work in the opener, while a dozen hits off Bob Smith accounted for the afterpiece. Pitcher Bill Lee won his own game with a fourth-inning double that scored two mates.

First Game—	R.	H.	E.
Boston	2	11	3
Chicago	10	13	1

Batteries: MacFayden and Hogan; Root, Henshaw and Hartnett.

Second Game—	R.	H.	E.
Boston	1	7	1
Chicago	3	12	1

Batteries: R. Smith and Spohrer; Lee and O'Dea.

COAST LEAGUE

	R.	H.	E.
Hollywood	8	14	2
San Francisco	7	13	3

Batteries: Shellenback, Hill and Desaultels; Joiner, Stutz and Monzo.

	R.	H.	E.
Portland	12	13	3
Sacramento	1	5	2

Batteries: Posedel and Cronin; Salvo, Hartwig, St. Louise and Salkeld.

	R.	H.	E.
Missions	10	18	2
Los Angeles	7	13	3

Batteries: Nitcholas, Johnson, W. Beck and Outen; Campbell, Buxton, Harris and Lahti.

	R.	H.	E.
Seattle	3	12	2
Oakland	9	14	0

Batteries: Pickrell, Lucas, Vinci and Bottarini; Ludolph and Raimondi.

INTERNATIONAL LEAGUE

Toronto 8-6, Newark 1-3.
Syracuse 7-5, Rochester 2-7.
Montreal 5, Albany 4.

AMERICAN ASSOCIATION

Kansas City 1, Columbus 6.
Milwaukee 5, Toledo 7.
Minneapolis 9, Louisville 7 (ten innings).

English Squad Scores Victory

RUGBY, England, July 13 (CP.)—In an exciting finish, Rugby School today defeated the touring Canadian schoolboy cricketers by one wicket.

Rugby needed two runs to win when the pair came together. The English boys just managed to knock off the required runs and win the match.

The Canadians batted first and tallied 146 runs. Rugby pulled off the win with 149 runs for nine wickets.

TORONTO, July 13 (CP.)—Jack Adams, Detroit Red Wings, confirmed reports here that Ronald Hudson, of the Halifax Wolverines, Allan Cup champions, had signed a professional contract.

KENT'S
Built to Last a Lifetime
Without Attention
Westinghouse Refrigerator
Be Sure to Purchase a Westinghouse, if You Wish Care-Free Refrigeration.
5-YEAR GUARANTEE
On All Standard Models
KENT'S
641 Yates St. Phone E 6013

POLICE WILL HOLD CONTEST

Annual Revolver Meeting to Be Staged at Heals Range This Month

With the number of entries increasing, indications are that the Victoria Police Department annual revolver contest, to be held at Heals Range on July 23 and 24, will be one of the finest yet held in British Columbia.

The local department is known up and down the Coast for its remarkable annual contests and already many noted marksmen have signified their intentions of competing.

SPLENDID PRIZES

For the winners of the various individual events and the team contests a grand array of fine prizes have been assembled. Team winners of the "running man" event will receive a cup, and individual medals will be presented. The large Colonist Cup will go to the team winning the "open team" contest and five miniature cups will be given the members. Dr. J. D. Hunter has presented a lovely cup to be competed for in the event open to teams from all police departments in the province. Individual cups will be presented to members of the winning team.

The winner of the women's B.C. championship contest will receive the F. W. Francis Challenge Cup and a bridge lamp.

CHEST OF SILVER

A chest of silver will go to the high scorer of the Victoria Police Department, while the high aggregate winner of the department will receive the Mayor and Council Perpetual Trophy and in addition a magnificent lamp as a special award from Mayor David Leeming. In 1933 the grand aggregate winner was Detective Jack Rogers, and last year was Constable Arthur Phipps.

For all the twenty-seven events fine prizes are posted, and in each event there are first and second awards. In several of the contests third prizes will also be awarded.

A special match will be held, in which mayors and reeves of the province will be invited to participate. Another contest is for police chiefs of British Columbia, and in still another event, newspapermen will shoot against each other.

PIMLICO FUTURITY WILL BE RESUMED

BALTIMORE, July 13 (AP.)—Mathias L. Daiger, secretary of the Maryland Jockey Club, announced today the Pimlico Futurity, abandoned in 1932, will be revived on Saturday, November 2, at Pimlico.

Daiger said that if ten horses go to the post, the purse will total $56,840, with $47,840 going to the winner.

NIAGARA FALLS, Ont. (CP.)—The six Japanese players touring the United States and Canada this season are entered in the $5,000 General Brock golf tournament to be played July 11-13 at the Lookout Point Club. The little men from the Orient have teamed to beat some strong teams of professionals, and they face United States and Canadian teams of six here.

Fishing Is Good at Brentwood!
Launches and Boats for Hire by the Following Members of the
BRENTWOOD BOAT OWNERS' ASSOCIATION

Creed's Landing Boathouse	Phone Keating 17 F
Gilbert's Boathouse	Phone Keating 58 Y
Harrap's Boathouse	Phone Keating 53 M
Bob Stacey	Phone Keating 43 M
Bill Thorne's Store	Phone Keating 42 Y
The Anchorage	Phone Keating 21 F

This Advertisement Is Published Only When Fishing Conditions Are Favorable

APT-WORDS
Answers Popular Demand
—Another HOLIDAY Competition
Double Usual Prize Money
$1000 THIS WEEK

Your vacation trip "as you like it"—arrange it yourself. Prize money paid promptly to help your holiday plans. Enter a winning solution to this fascinating competition and go on a real holiday this summer.

HOLIDAY COMPETITION RULES

1. First prize, consisting of $700.00 CASH, will be awarded to the entrant who, in one square, correctly solves the puzzle. If no correct solution, the prize will be awarded for the solution which contains fewest mistakes. $300.00 will be awarded to the entrant whose solution comes next in order of merit. In the event of ties, the prize monies will be divided.
2. Please complete your entries in INK and in BLOCK CAPITALS.
3. ENTRY FEE—TWENTY-FIVE CENTS FOR EACH SQUARE SUBMITTED. ENTRIES BY ONE PERSON LIMITED TO EIGHT SQUARES. All squares must be completed.
4. Remit entry fee by Coin, Postal Note, P. O. Money Order, Express or Bank Money Order, or currency note. Cheques and postage stamps are not accepted. Registration is not necessary.
5. Entries must be mailed from your post office not later than midnight, July 20, 1935. Result of this competition will be mailed to all entrants, and prizes paid immediately.
6. The correct solution to this puzzle, under sealed cover, has been lodged with Mr. W. J. Barrett-Lennard, Chartered Accountant, Vancouver, B.C.
7. The Company's decision is final and binding on all points. Employees of the Company, and members of their families, are not allowed to compete. Keep a copy of your entry for checking against the published correct solution.

CLUES ACROSS

1. Animation
5. This fellow's a humorist
6. A quick, smart blow
8. Do this and take off fat
10. Melody or harmony
13. Inquire
15. Many risk their careers for the sake of one
17. To set upright
19. Apt to run
20. Free from all deductions
22. False show intended to mislead
24. Prophets
26. Trick is usually expected from this
29. You'll get rid of a corn if you take this
30. One who defies authority
31. A large deer, member of a benevolent order
32. Help the opposition to score

CLUES DOWN

1. Called upon
2. A fool can be, with impunity
3. You must do this if you want to hit the mark
4. A tropical tuber, used for food
7. Sounds from a contented cat
9. Employ
11. Systematized knowledge
12. Is safer when locked up
14. Spoken, not written
15. Ultimate design or purpose
16. You need only small coin for puppies
19. Usually goes between ship and landing stage
21. Word
23. At no time
24. Preventing one from seeing things in proper light
25. Where the chicken got the axe
27. When the auctioneer has the last word

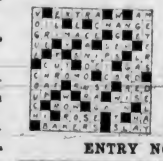

CORRECT SOLUTION TO PUZZLE "S"
Winners Will Be Announced Next Week
RESULT OF COMPETITION "R"
Five entrants succeeded in correctly solving this puzzle and accordingly share the first prize of $400.00. Certified cheques for $80.00 have been mailed to the following: Mrs. Reg. Carter, c/o D. D. Evans, 688 Beacon Street, Victoria, B. C.; W. M. Knox, No. 110, 350 Bute Street, Vancouver, B. C.; W. T. McCrum, Suite No. 1, 1218 Langley Street, Victoria, B. C.; Frank A. Parker, 1218 Langley Street, Victoria, B. C.; G. B. Rempel, Rosthern, Sask.
Fifty-eight entrants succeeded in solving this puzzle correctly for one error, and accordingly share the second prize of $100. Cheques for $2 have been mailed to these.

ENTRY NO. 1

ENTRY NO. 2

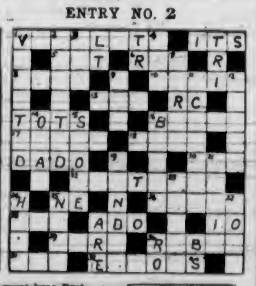

Envelopes containing Entries must bear Postmark not later than midnight, July 20, 1935.
I agree to abide by the decision of the Company and enclose $.....
ANOTHER COMPETITION NEXT WEEK
NAME .....
ADDRESS .....
Address all mail to:
APT-WORDS LTD. - - - P. O. BOX 9, VANCOUVER, B. C.

Missioners Patrol Lonely Spaces of Island Continent

Beneficent Work Carried On in Australia Against Heavy Odds by Methodist Inland Mission Covering Vast Country Two-Thirds the Size of Canada

By REV. DR. J. K. UNSWORTH

THE readers of The Colonist are here and now requested to voyage—in imagination—on the R.M.S. Niagara across the Pacific Ocean to Canada's sister Dominion under the Southern Cross. Having landed there, let us tarry for but a day in the populous cities, Brisbane, Melbourne, even Sydney with its mighty bridge, and hurry northward to the vast spaces of central and northwest Australia.

This is the land of solitary places, of widely scattered sheep stations and cattle stations, of isolated mining camps and tiny settlements. Here is the least populated part of the whole white man's world. Though two-thirds the size of Canada, the area that embraces the northern half of Western Australia, the Northern Territory and part of the upper end of Queensland covers more than 1,500,000 square miles and contains but a handful of people. The population, too, is decreasing. The Northern Territory has dropped to less than five thousand souls.

The Australians call this hinterland the outback. It is the Never-Never Land. Here for nearly a hundred years white men—and a few white women—have been wont to bury themselves. Gold was the lure. Also grass for cattle and sheep. One sheep station—the Canadian term is ranch—covers 700,000 acres, a pasture country for 70,000 sheep.

LAND OF CONTRASTS

It is a country of contrasts. Here is the oldest plant and animal life of the world. Here are Cycad palms that flourished in the carboniferous period of the world's making, and tiny crabs which seem to have survived from the far-off, Silurian period. The flora and fauna drop back through abysmal depths of time to the Cambrian rocks of the Macdonnel Range. By contrast, over this primaeval country fly the planes of the Imperial Airways from Darwin to Longreach.

Not, however, to the geology or paleontology of this wonderful land is the reader to be directed, nor to the politics of Western Australia, nor to the Commonwealth's place in the trade treaties of the Empire. Rather to the lonely folk of these vast spaces and the beautiful ministry that has been given them during the past eight years by the missioners of the Methodist Inland Mission.

The writer will attempt to tell something of what seems to him an inspiring tale. His interest first aroused during the visit here two years ago of Rev. Dr. A. T. Holden, the administrative head of the mission, and also president-general of the Methodism of Australia, the writer has found in the thrilling pages of The Methodist Inland Link a growing appreciation of a most attractive type of Christian service. Other communions have their noble representatives in the outback. Anglicans and Presbyterians, but of the itinerants who follow the footsteps of the perpetually itinerating John Wesley is the story of today.

VISUALIZE THE VASTNESS

Pause again to visualize the vastness of this mission field. It is larger than all the following countries put together: France, Spain, Germany, Sweden, Poland, Finland, Norway, Roumania, Great Britain, Ireland, Switzerland, Hungary, Portugal and Denmark. British India and the Administerated Territories of India are only two-thirds the size of the Inland Mission. To come close home, five British Columbias could be tucked away on its map.

Of the roads of this vast semi-continent, an outsider could not dare to father the description given by the editor of the Mission's journal. This is an editorial paragraph correctly copied: "Roads are one of the supreme expressions of civilization and one of its chief necessities. The history of human progress has rumbled along roads. Judged by these tests the centre and northwest of Australia must be the most barbarous part of the English-speaking world. Outside the tiny townships there is hardly a mile of first-class made road in an area half as large as the United States of America.

"We have heard of an instance where it took a teamster 100 days to cart his load of wool to the coast and return home again, 500 miles each way. Primitive tracks and bridgeless rivers and creeks render transport difficult and costly at all times, while during the "wet" traffic ceases altogether. When the floods come down and the plains are sodden, the inlanders are cut off from the outside world for months at a time. Under these conditions the lot of white women is particularly hazardous, therefore the white population is mostly men."

ONLY TEN MISSIONERS

Ten missioners, and ten only, give spiritual and social service over this vast territory. Each of their parishes is as large as a diocese. They must MORE MORE MORE MORE MORE endure the handicap of roads of ruts and boulders and of bridgeless streams. They must face the possibility of flooded rivers and follow rock and sandy ways under glaring suns and burning winds. "The service was held on the veranda," writes the missioner at Marble Bay, a mining town, as it was far too hot to stay indoors. It was 110 deg. at 6 p.m., and 102 deg. at 8 p.m., while the wind was as though it came from a drying furnace."

These missioners must be all-round men. While first of all Christian ministers commissioned to bring the gospel message, every house being a church, and every family and even every lonely individual being a congregation, there is no form of service that is within their power to render, that is denied the inlander.

Wherever they go they are postmen delivering and collecting mails; their cars carry large supplies of books and illustrated papers are freely distributed and eagerly received. They are all motor mechanics, able not only to repair their own breaks, but to deliver other travelers in distress as well. Their cars are built so as to be easily converted into ambulances and thousands of miles are traveled every year over bush tracks, conveying sick or wounded people to or from hospital to hostel, a half-cast with a broken leg, a station hand with acute blood poisoning. Manq a weary man, or tramp, carrying his swag, gets a lift on the way.

RESEMBLE B.C. MISSIONS

How much alike to the sky pilot of the marine missions on our Pacific Coast are these knights of the Australian patrols. And yet how different is their environment. Similarities and dissimilarities will be suggested in next Sunday's article. Today's space limits one to a sentence or two from the diary of Rev. H. Griffiths:

"My wife and I left Alice Springs on May 30 for a thousand-mile run to our northern boundary. The second day out we ran into unusually heavy rain, and were forced to camp at a flooded creek . . . .

"On the whole we had a good trip through, but I strongly feel that as a Church we have somewhat failed in our duty to the Inlander by even temporarily withdrawing from the Katherine (patrol). It grieves me to tell these people that I can only promise some of them one visit in two years. What else can I do with an area of over 40,000 square miles? 'We must be bad people,' one said to me; 'We must be bad people, when even the Church deserts us.'"

The missionary journal of a year later carries the welcome information that Mr. Griffiths—and his wife—are to have a neighbor at Katherine, which is 800 miles to the north. "Mr. Griffiths," it says, "has been attempting the superhuman task of patrolling single-handed, an area larger than New South Wales, Victoria and Tasmania put together. With another missioner at Katherine, he will now be able to concentrate, if one can use that term under these circumstances, on the 300,000 square miles in the very centre of the Continent."

Jane Dixon Says:

A WIDOW SHOULD NOT SHUN THE COMPANY OF GOOD MEN SIMPLY BECAUSE OF THE FEAR THAT HER MARRIED DAUGHTERS WILL CALL HER FOOLISH

The weeks back-wash of mail!

And here, right on top of the pile, comes a letter I am delighted to answer.

M.E.B.: Good for you, dear lady. I'm glad to hear you are not the type that sits with folded hands and waits to grow old. If your children are as grateful as they should be for your devotion to them through all those years of your widowhood, they will be delighted that you have enough interest in life and enough spirit to desire the friendship of men your own age.

Make it a point to let the fine men you meet at your place of employment know that you enjoy their companionship, and if your married daughters think you are "an old fool," as you fear they may do, just let them go on thinking while you go ahead and enjoy your folly.

Small Town Kid: If the boy comes to see you every Sunday he can get away from his duties. It is fair to suppose he is interested in you. Why do you insist on his writing to you? Perhaps he doesn't like to write letters. The next time he promises to write you during the week laugh it off and tell him neither promises nor excuses are necessary.

SHE MUST PAY THE PIPER

Broken-Hearted Ed.: You have piloted your life into such a dark and dangerous storm area that none, except yourself, can take the responsibility of an attempted rescue. My sympathy is with your husband and your children who have been so wilfully and so shamefully defrauded. Do the thing that will hurt them least, and make up your mind you must pay the piper, because there is no way you can escape this debt.

Mrs. A. G.: You have been far too patient and too generous with a self-invited guest who has imposed on your hospitality every day for two years. Since you are business partners, why not put everything, including meals, on a business basis? Why not tell her frankly you are not preparing dinner, but that you are going to carry your lunch for a while. Your family can make the best of cold lunches for a few days or weeks until the unwelcome guest gets out of the habit of imposing on you.

A.I.R.: If the man showed you the attention of a special visit and wrote you afterward expressing pleasure in your company and thanks for your hospitality, there is no reason why you should hesitate to be frank and friendly in return. Only an insufferable prig would construe a chatty letter from a girl friend as "running after him," and I judge from your picture of him your young man is a regular fellow, not an insufferable prig.

Perplexed: When you lost the young man's respect, you forfeited all chance of his loving you more deeply. You had the right impulse when you wrote to him, telling him you had decided it was best not to see him again. Keep to that decision. He is not worthy of your affection and your attempt to hold him will result in failure and in more misery for yourself.

(Copyright, 1935, by the Associated Newspapers)

Lost for Day During 'Walk'

Frederick Walter, German war veteran, of Windsor, Ontario, was lost for twenty-four hours during his recent unsuccessful attempt to cross Lake St. Clair "on foot." Walters used pontoons strapped to his feet and claimed to have "walked" across the English Channel. He is shown here in act of walking on water.

GIVES REPORT OF CONFERENCE

P. A. Gibbs, President Musical Festival Board, Brings Interesting Statement

At the July meeting of the Musical Festival board of directors, P. A. Gibbs, president, gave a report of the proceedings of the Western Canadian Festivals conference, held in Vancouver on July 1 to 3. Delegates from each of the Western provinces' main festivals, and also representatives of the district festivals of each province were in attendance. The chairman of the conference was E. S. H. Winn, K.C.

The only British adjudicator definitely appointed for the 1936 festivals is Harold Samuel, who has very successfully officiated in Victoria on two previous occasions. It was ardently hoped that Dr Thomas Armstrong and Herbert Howells would be the other adjudicators appointed, but they are unable to leave England next year.

"It is to be sincerely hoped that British Columbia will co-operate with the other Western provinces in this initial movement, particularly as the prevailing economic conditions debars, for some time, the establishment of a separate music faculty at the University of British Columbia," Mr. Gibbs stated.

FESTIVAL DATE SET

The dates for the Victoria Festival have been set for March 31 to April 4, two weeks before Easter. The Vancouver Festival will run from May 4 to May 16.

A matter of vital importance to musical people was the plan for musical examinations, whereby the Universities of Saskatchewan and Manitoba will be enabled to issue certificates and confer degrees. The plan is definitely the initial move in organizing a purely all-Canadian faculty of music with musical standards on a par with the English music colleges.

The conference was given to understand that the music authorities of Eastern Canada contemplate joining with Manitoba and Saskatchewan in the plan.

PREPARE SYLLABUS

Leonard Heaton, president of the Manitoba Music Festival (an eminent concert pianist and teacher from Winnipeg and, by the way, brother of Cecil Heaton), has co-operated with Professor Collingwood, of Saskatchewan, in preparing the first syllabus; and he is now visiting Victoria, where he intends to discuss the plan with the Minister of Education and university authorities.

"It is to be sincerely hoped that British Columbia will co-operate with the other Western provinces in this initial movement, particularly as the prevailing economic conditions debars, for some time, the establishment of a separate music faculty at the University of British Columbia," Mr. Gibbs stated.

Your Health and Your Weight

USING THE STORED UP FAT IN THE BODY GOOD METHOD OF REDUCING WEIGHT

By JAS. W. BARTON, M.D.

Every overweight individual who has given the reduction of weight any serious thought or study has learned that starch foods—potatoes, bread, sugar and pastry—store most of the excess fat on the body.

It is only recently that they are realizing that liquids, while not storing fat, nevertheless are held in the body by the fat and so greatly increase the total weight of the body. Thus, while knowing that water is needed by the body for a number of purposes, they also know that they do not need to drink much water because the body will use the extra water held in the fat tissues as it is needed.

These overweight individuals have learned one other thing and that is that while fat—foods—butter, cream, fat meats, fat fish, egg yolks—do not store fat in the same manner or to the same extent as starch foods, nevertheless they do help to store fat, and prevent the tissues of the body from being worn or used as rapidly as they otherwise would be. This, as you can see, thus maintains and actually increases the amount of fat on the body.

But one of the big points overweights have not fully realized is that if they cut down on the fat foods by as much as 90 per cent, just eating a little butter or cheese or drinking a little milk, the body will use for its needs the fat they have stored in the body, thus decreasing gradually their store of fat and so their weight.

Striking examples of how nature uses stored fat can be seen in animals such as the bear, whose body is covered with fat in the Autumn, and while it sleeps during the Winter this stored fat supplies the body with nourishment. By Spring the bear is quite lean again. Another example is where very fat fish, during certain periods of its yearly life, eats nothing whatever, yet is kept alive during these periods because its body uses up this huge deposit of fat which it had accumulated.

It is agreed by nutrition experts that the average individual who does not do hard physical work should eat about one part proteids—meat, eggs, fish—to two parts fats—butter, cream, fat meats, egg yolks—to four parts starchy foods, vegetables and fruits.

When real hard outdoor work is being done the amount of meat, eggs and fish should be increased.

What about the overweight individual who, of course, does little or no work of any kind? Instead of eating two parts of fat foods to one part of proteids, he or she should cut down the fat foods by half and also cut down the starch foods by half.

This cutting down by one-half on fat foods can be done safely by overweights for the same reason that animals can do without any food at certain times; that is because the body processes can make use of the stored fat for their various needs.

The point, then, is that with the knowledge now in possession of overweights there is no reason why everyone of them (except the 2 to 5 per cent whose overweight is due to a gland disturbance) should not get down to normal weight in from three to twelve months. I have seen a girl weighing 180 pounds get her weight down to 140 pounds in three months by cutting down her liquids by one-half, her fats by one-half and her starches by one-quarter, keeping up, however, her full amount of meat, eggs and fish. She felt stronger, more active, more inclined to take exercise, and more keen about her work.

So just as cutting down on starches and liquids is now definitely known to reduce the stored fat and excess weight, so it should be known (that while cutting down on fat foods will reduce weight to some extent), allowing the body fat to be used as food or fuel, will give results in weight reduction that will surprise and please, those who are willing to try out this method.

GYROS TO HEAR MAJOR HINTON

Director of Physical Education Here to Be Speaker Tomorrow

MAJOR A. C. HINTON

CLUB CALENDAR

MONDAY—Gyro Club, luncheon meeting, Empress Hotel, 12:15 p.m.
TUESDAY—Kiwanis Club, international meeting, aboard SS. Iroquois.
WEDNESDAY—Business and Professional Women's Club, special business meeting, clubrooms, 8 p.m. Revellers Club, business meeting, Cairo Coffee Shoppe, 8 p.m.
THURSDAY—Rotary Club, luncheon meeting, Empress Hotel, 12:10 p.m.
FRIDAY—Capital City Commercial Club, luncheon meeting, Empress Hotel, 12:15 p.m.
SATURDAY—Business and Professional Women's Club, luncheon and dinner meetings, Empress Hotel, 1:15 and 7 p.m.

Major A. C. Hinton, supervisor of physical education in Victoria schools, will be guest speaker at the luncheon meeting of the Gyro Club tomorrow in the Empress Hotel. Major Hinton, who will speak on "Physical Training in Victoria Schools," has had wide experience in this work, and the clubmen are anticipating a fine programme.

The Business and Professional Women's Club will have a busy week. On Wednesday the group will meet for a special business session in Union Building headquarters, while on Saturday 1,000 women attending the Business and Professional Women's convention in Seattle will be guests at luncheon and dinner in the Empress Hotel. It is expected Mrs. Franklin D. Roosevelt, wife of the United States President, will speak here.

TO SHOW PICTURES

President Herbert J. Pendray will show fellow Rotarians colored motion pictures of temples in Bankok, Siam, taken when he was there during a recent trip. Ernest H. Prentis, Sr., will speak on "Interior Decorating."

The Revellers Club will meet for its semi-monthly business session on Wednesday, and the Capital City Commercial Club will meet for luncheon on Friday.

The Kiwanis Club will take part in the first international luncheon on international waters when they meet the Port Angeles club aboard the Ss. Iroquois on Tuesday. The Victoria clubmen will leave here at 9:15 a.m. to meet the American Kiwanians at 11 a.m. in Port Angeles. The luncheon will be held aboard ship while en route to Victoria.

Eclipse of Moon to Be Seen Here

A total eclipse of the moon will occur tomorrow evening, the eclipse proper beginning at 8:09 o'clock and ending at 9:50 o'clock.

The moon enters penumbra, that is the partial shadow cast by the earth, at 6:15; enters the umbra, or the zone in which theoretically no light from the sun can fall, at 7:12. It leaves the umbra at 10:47 and the penumbra at 11:43, so that from first to the last about five and a half hours are occupied in the process.

The very beginnings will not be witnessed in Victoria as the moon will not then have risen, but the main stages will be visable and should prove interesting to all if the sky be clear.

If it were not for the earth's atmosphere, the moon would be completely dark, but various amounts of light are refracted or bent by our atmosphere into the zone of darkness and gives to the moon a more or less coppery appearance.

PROGRAMMES TO BE REBROADCAST

Radio Commission to Make Feature Of Best British Presentations Each Day

OTTAWA, July 13 (?)—Rebroadcasting throughout Canada of British short-wave programmes will shortly become a regular feature in the national network programmes of the Canadian Radio Broadcasting Commission, it was announced here today.

After months of experimenting, the commission has constructed, near Ottawa, a powerful short-wave receiving station which will pick up British Broadcasting Corporation programmes and relay them direct to CRCO in Ottawa. There they will later be put out over the commission's national network.

With the powerful new receiver installed, merely tuning in will bring in stations in England, France, Germany and other European countries on what is known as the Great Circle Line.

Because of the difference in time which makes it inconvenient to Canadian listeners to hear British programmes direct, the daily programmes will not be relayed to the network as they come in, but blattnerphone recordings will be made of the best, and they will be a regular feature each evening in the national programme.

REVERTED LAND ADDED TO PARK

Fine Entrance to Garibaldi Park Reserve Is Acquired By Province

Garibaldi Park Reserve has been increased in size to the extent of twenty square miles, it was announced yesterday by Hon. A. Wells Gray, Minister of Lands. The twenty-square mile block of land reverted to the Crown due to non-payment of taxes.

With some 60,000,000 feet of timber on it, the area will make a beautiful entrance to the park from the north bank of the Fraser River.

It is planned to have a road wind through the timberland on this section into the park.

Radio Contest Competition in Full Swing

Several applications have been received by the various merchants and business houses sponsoring the amateur stage and radio contest at the Empire Theatre on August 10, which is proving very popular. The local buying public has the opportunity of boosting the contestants by dealing with the sponsors of the contest, and many Victorians have already given enthusiastic support to some of the well-known local amateurs who are participating. Meanwhile, there is still ample opportunity for entering the contest, and the committee will be glad to welcome any additional performers who wish to compete in these "Canadians on the Way to Fame" contests. •••

HEANEY'S

Look for These Points in MOVING SERVICE

EFFICIENCY—The ability to remove the worries of moving day from your shoulders with the assurance of punctuality and promptness.

SAFETY—Protection for your valuable household effects through properly padded vans and expert handling.

SAVING—Dollars cut from moving costs through a system built on years of satisfaction given to Victoria householders.

YOU FIND THEM ALL IN

HEANEY'S

The Oldest Established Cartage Company in Victoria

Established 1890

Office and Warehouse: 1125-29 Wharf Street. Phone G 1194

HERE TODAY! SEE THEM ON DISPLAY IN OUR SHOWROOMS

The New WILLYS "77" Group

The Car That Brings ECONOMY, PLUS POWER, SPEED AND COMFORT

Coupe at $777.00
Pick-Up Delivery $795.00
Standard Sedan $827.00
Panel Delivery $837.00
Delivered at Victoria Fully Equipped

Only the Willys could introduce such value . . . A low initial cost combined with quality construction and the minimum cost of operation and maintainance.

See these new Willys features: Floating Power, All-Steel Frame, Hydraulic Shock Absorbers. Capable of 70 miles per hour.

JONES BROS. SERVICE STATION Ltd.

1314 Quadra Street Phone G 2921

Island Distributor
A. O. GILES
1119 Wharf Street
Phone G 7191

Radio Programmes

Summary of Schedule of Victoria and Other Pacific Coast Stations

TODAY

8:30 a.m.—France's Independence Day will be observed by the "Music Hall" artists during this special broadcast of all-French works. KOMO.

8:45 a.m.—Sir Frederick Whyte, celebrated British journalist, will broadcast another of his "Trans-Atlantic Bulletins," which carry a resume of the European situation. KOL, KVI.

9 a.m.—Brahms' "Trio in A Minor, Opus 114" will be broadcast by the Compinsky Trio, during its weekly chamber music recital. KOL, KVI.

10:30 a.m.—A radio performance of Gilbert and Sullivan's "Iolanthe" will be featured during his hour-long N.B.C. broadcast, with Muriel Wilson singing the leading role. KOMO.

11 a.m.—The "Symphonic Hour," featuring Howard Barlow and the Columbia Symphony Orchestra, will broadcast a programme of the works of Richard Wagner and Robert Schumann over the Columbia network. KOL, KVI.

12:30 p.m.—"The Precious Stone" and "School Days" are the two dramatizations scheduled for presentation on the "Sunday Special" broadcast. KOMO.

1 p.m.—Overture to "Orpheus" by Offenbach; "Berceuse" by Godard; and other well-known selections will be played by the Rhythm Symphony for N.B.C. KOMO.

2:30 p.m.—"The Perfect Servant," a romantic farce, with Anne Seymour and Don Ameche in leading roles, will be offered on the "Grand Hotel" programme. KOMO.

4 p.m.—Ethel Merman, the original "rhythm girl" will sing "Hooray for Love" and "Lullaby of Broadway" during the "Rhythm at Eight" broadcast with Ted Husing and Al Goodman's orchestra. KOL, KVI.

6 p.m.—The Di Marco Babies, three tiny harmonizing sisters, will be guests on the "Tent Show," with Charles Winniger and Conrad Thibault. KOMO.

7:15 p.m.—"Sunday Driving" and a "Southern Girl in the Sistine Chapel" will be portrayed by Cornelia Otis Skinner, during her programme for N.B.C. KOMO.

7:30 p.m.—Jack Benny will conclude his present Sunday programme until September. During this broadcast, Mary Livingstone will sing and Benny will present his friend and another ace air comedian, Fred Allen. Don Wilson and Don Bestor and his orchestra will complete the cast. KOMO.

MONDAY

10:30 a.m.—The Musical Art Quartette, celebrated chamber music ensemble, with Josef Honti, pianist, assisting, will present a programme of Beethoven and Brahms works. KOMO.

11 a.m.—As "Marmaduke," B. Charles Dean, famed British comedian, will make his debut over the Columbia network with Cobina Wright, during her "No Hostess" programme. KOL, KVI.

6 p.m.—Listeners will be taken on a musical tour of the world by music during the "Contented Revue," with Morgan L. Eastman's concert orchestra. KOMO.

6:30 p.m.—Max Baer, Pez LaCentra and Beezer willl be co-starred in another story of "Lucky Smith, Detective." KOMO.

6:30 p.m.—Columbia's anonymous singer of romantic melodies and Baron Sven von Hallberg's orchestra will again be spotlighted on the weekly "Lilac Time" broadcast. KOL, KVI.

7:30 p.m.—Pick and Pat will return with another half-hour programme of humor and fun for Columbia dialers. KOL, KVI.

7:45 p.m.—The Colonist radio news. CFCT.

Plane Crashes Into Farm House

—Central Press Photo.

Three passengers and pilot aboard a tri-motored plane miraculously escaped death recently, when an airplane crashed in a farmer's field near Costa Mesa, Cal., bounced and tore the roof off a barn, bounced again and crashed into the farmer's house. The wild gyrations of the plane warned the residents in time for them to flee. The passengers and pilot were not even injured after the spectacular series of aerial acrobatics performed in an attempt to effect a safe landing. The house was pushed off its foundations.

Sunday's Programme

CFCT, Victoria, B.C. (1,450 keys)

11:00 a.m.—Morning Service From Christ Church Cathedral
4:00 p.m.—Sunday Afternoon Concert
4:30 p.m.—Christian Science Devotional Programme
6:30 p.m.—Gospel Sunshine Hour.
7:00 p.m.—Concert in Miniature
7:30 p.m.—Evening Service From Christ Church Cathedral
9:30 p.m.—Religion and Health, Dr E. Kelly.

CJOR, Vancouver, B.C. (600 keys)

9:30 a.m.—David Spencer Hour
11:00 a.m.—Record Parade, requests
1:00 p.m.—B.C. Church of the Air.
1:30 p.m.—For Shut-Ins, S. Miller.
2:00 p.m.—Cariboo Cowboys
3:15 p.m.—Foursquare Gospel Lighthouse
5:15 p.m.—British-Israel Lecture.
6:15 p.m.—News.
6:30 p.m.—Kelly Programme
7:30 p.m.—Christ Church Cathedral.
9:00 p.m.—Studio Programme
9:15 p.m.—Roman Catholic Broadcast.

CKWX, Vancouver, B.C. (1,010 keys)

9:00 a.m.—Recordimas
9:30 a.m.—Good Music Hour.
10:30 a.m.—Classical Gems
11:00 a.m.—Metropolitan Tabernacle
6:00 p.m.—Ernest J. Colton, baritone
6:30 p.m.—Newspaper of the Air
7:30 p.m.—Strollina Players of the Air.
8:00 p.m.—Paul Michelin, organ
8:30 p.m.—News.
8:45 p.m.—Paul Michelin, organist.
9:00 p.m.—Home Concert Band.
10:00 p.m.—Safety Specialists.

CRCV, Vancouver, B.C. (1,100 keys)

7:00 p.m.—See C.R.C. Network
9:00 p.m.—Home Concert Band
10:00 p.m.—Dr. Lyle Telford, talk
10:30 p.m.—News.

CKMO, Vancouver, B.C. (1,410 keys)

9:00 a.m.—Concert Music
9:30 a.m.—Classical Records
10:00 a.m.—William J. Nelles, organ.
10:30 a.m.—Chamber Music.
6:00 p.m.—British Empire Programme
7:00 p.m.—William J. Nelles, organ.
9:00 p.m.—See C.R.C. Network

C.R.C. NETWORK

CKOV, CJCJ, CJCA, CHWK, CFQC, CFJC

2:00 p.m.—Band of H.M. Canadian Grenadier Guards, directed by Lt. J. J. Gaanier, Montreal to N.B.C.
3:30 p.m.—Continental Varieties, soloists, orchestra, directed by Hugo Mariani, N.B.C.-N.Y.
3:00 p.m.—Rex Battle's Royal York Orchestra, Toronto
3:30 p.m.—Serenade, Lyrique, Lyric Trio, vocalists, Montreal
4:00 p.m.—Pastel Panels, soloists, string ensemble, directed by W. Knight Wilson, Regina
4:30 p.m.—Band Box Revue, Detroit.
5:00 p.m.—Radio Theatre Guild, directed by Rupert Caplan, Montreal
5:30 p.m.—Horace Heidt's Concert, M.B.S.-Detroit.
6:00 p.m.—La Petite Symphonie de Radio Canada, directed by Capt. Cherles O'Neill, Quebec
6:30 p.m.—The Road to Yesterday, orchestra and soloists, directed by Roland Todd, Toronto, to N.B.C.
7:00 p.m.—News and Weather Forecast.
7:15 p.m.—Rubin Krasner's 'Cello Quartette, Montreal
7:30 p.m.—Atlantic Nocturne Reading by J. Frank Willis, Allan Reid, organist, Leon Bolkosotsky, violinist, Halifax
8:00 p.m.—Cecilian String Quartette, directed by Eugene Mahrer, Vancouver (Western network)
8:30 p.m.—News (B.C. network).
8:45 p.m.—Sunday Evening at Home, sacred songs, Saskatoon (Western network).
9:00 p.m.—Prairie Pastorale, soloists, string quartette, directed by Jascha Galperin, Calgary (Western network via CKMO).
9:30 p.m.—Peggy Cook, Trail (B.C. network, CKMO).
9:45 p.m.—Isabel Murray Campbell, Kelowna (B.C. network, CKMO).

N.B.C.-KPO NETWORK

KHQ, KGW, KFI, KPO, KOMO, KJR

8:00 a.m.—Major Bowes' Capitol Family, soloists.
8:15 a.m.—To be announced.
8:30 a.m.—Music Hall of the Air, Symphony Orchestra, directed by Erno Rapee
9:30 a.m.—Sunday Forum, Dr. Ralph W. Sockman
10:00 a.m.—Your English, Better Speech, dialogue.
10:15 a.m.—Mildred Dilling, harpist
10:30 a.m.—N.B.C. Light Opera Company, directed by H. Sanford
11:30 a.m.—National Vespers, Dr. Paul Scherer
12:00 Noon—Pedro Via's Orchestra
12:30 p.m.—Sunday Special, drama by Carlton E. Morse, Hazel Warner, contralto, actors, violin, organ.
1:00 p.m.—Rhythm Symphony, eighty-six pieces from Kansas City Philharmonic; De Wolf Hopper, narrator.
1:30 p.m.—Leola Turner, soprano.
1:45 p.m.—Ray Heatherton, baritone
3:00 p.m.—Catholic Hour; Madrigalists Choir.
3:30 p.m.—Grand Hotel, drama; Anne Seymour and Don Ameche.
3:00 p.m.—K-7, spy story.
3:30 p.m.—N.B.C. String Symphony, directed by Frank Black
4:00 p.m.—Major Bowes' Amateur Hour.
5:00 p.m.—Manhattan Merry-Go-Round, Raquel de Carlay, Men About Town Trio, Pierre Le Kreeun, tenor; Jerome Mann, impersonator; Andy Sanella's Orchestra.
5:30 p.m.—Album of Familiar Music, Frank Munn, Vivienne Segal, Ohman and Arden, Bertrand Hirsch, Gustave Haenschen's Orchestra.
6:00 p.m.—Uncle Charlie's Tent Show, Charles Winninger, Lois Bennett, Conrad Thibault, Jack and Loretta Clemens, Don Voorhees' Orchestra.
7:00 p.m.—Sunset Dreams, Morin Sisters and Ranch Boys.
7:15 p.m.—Cornelia Otis Skinner, actress, monologuist.
7:30 p.m.—Jack Benny, Mary Livingstone, Don Bestor's Orchestra, Don Wilson, announcer.
8:00 p.m.—Maurice Spitalny's Lotus Gardens Orchestra
8:30 p.m.—One Man's Family, Carlton Morse drama.
9:00 p.m.—Bernie Walker's Entertainers, Jones Boys (KPO).
9:00 p.m.—Leonard Keller's Hotel Bismark Orchestra.
9:30 p.m.—Artie Simmons' Orchestra (KPO, KOA).
9:30 p.m.—Readers' Guide, J. H. Jackson.
10:00 p.m.—News Flasher, Sam Hayes
10:15 p.m.—Bridge to Dreamland, Paul Carson, organist.
10:15 p.m.—Paul Pendarvis' Orchestra (KPO).
10:55 p.m.—Press-Radio News Service.
11:00 p.m.—Tom Gerun's Orchestra
11:05 p.m.—Charles Runyan, organist (KPO).

C.B.S.-DON LEE NETWORK

KVI, KFRC, KOIN, KSL, KOL

8:00 a.m.—Salt Lake City Tabernacle Choir and Organ, Utah.
8:30 a.m.—Romany Trail, Gypsy Music.
8:45 a.m.—Sir Frederick Whyte, B.B.C. News, London, England
9:00 a.m.—Compinsky Trio, instrumentalists.
9:30 a.m.—Eddie Dunstedter Presents
10:00 a.m.—He, She and They, Mary Eastman, Hubert Hendrix, Orchestra
10:30 a.m.—Between the Bookends, Ted Malone
10:45 a.m.—Eton Boys, male quartette
11:00 a.m.—Symphonic Hour, directed by Howard Barlow.
12:00 Noon—St. Louis on Parade
1:00 p.m.—Jackie and Earl Hatch (Don Lee).
1:15 p.m.—The Islanders (Don Lee).
1:30 p.m.—Eunice Steele, organist (Don Lee).
1:45 p.m.—Portrait of a Lady, Helen Hughes (Don Lee).
3:00 p.m.—National Amateur Night, Ray Perkins, comedian, m.c., Arnold Johnson's Orchestra
2:30 p.m.—Three Brown Bears, St. Louis
2:45 p.m.—The Dictators.
3:00 p.m.—Vivian Della Chiesa, soprano, concert orchestra
3:30 p.m.—Ted Fio-Rito's Summer Hour
4:00 p.m.—Rhythm at Eight, Ethel Merman, vocalist, Al Goodman's Orchestra
4:30 p.m.—Rabbi Magnin (Don Lee).
4:45 p.m.—Marshall Bohl, songs (Don Lee)
5:00 p.m.—To be announced
6:00 p.m.—Wayne King's Orchestra
6:30 p.m.—Gen. Douglas McArthur, National Defence
7:00 p.m.—Musical Mirror, Los Angeles.
7:30 p.m.—Press-Radio News
7:30 p.m.—Mirsye Melodies (Don Lee).
7:35 p.m.—Johnny Hamp's Orchestra, Atlantic City
8:00 p.m.—Joe Haymes' Orchestra
8:30 p.m.—Frank Dailey's Orchestra
8:30 p.m.—Salon Moderne (Don Lee).
9:00 p.m.—Horacio Zito's Orchestra
9:00 p.m.—Thomas Lee Presents (Don Lee).
9:30 p.m.—Floyd Town's Orchestra
10:00 p.m.—Les Hite's Dance Orchestra (Don Lee)
10:30 p.m.—Orville Knapp's Orchestra (Don Lee)
11:00 p.m.—Ray Herbeck's Orchestra (Don Lee).
11:30 p.m.—Cecil Teague and John Emmuel (Don Lee)
11:45 p.m.—The Wanderer (Don Lee).

Monday's Programme

CFCT, Victoria, B.C. (1,450 Keys)

7:45 a.m.—Musical Grab Bag.
8:00 a.m.—Timely Topics, Dr. Clem Davies
8:15 p.m.—Musical Chronometer
8:45 a.m.—Let's Go Places With Eric Marshall.
9:00 a.m.—Morning Moods.
9:30 a.m.—Alphabetia.
10:00 a.m.—The Road to Health and Happiness, Dr. Clem Davies.
10:15 a.m.—Feature Programme
10:30 a.m.—Art Farey at the Piano.
11:00 a.m.—Music in the Air.
11:30 a.m.—Concert Album
12:00 noon—Melodie Moderne.
12:15 p.m.—World Book Man: "How Old Was Napoleon When He Was Crowned Emperor?"
12:20 p.m.—Five Melodious Moments.
12:25 p.m.—Automobile Hints, Mr Greenhouse
12:30 p.m.—Daily Monitor, Noon Edition.
5:30 p.m.—Birthday Party.
6:00 p.m.—Dancina Tempo
6:30 p.m.—Daily Monitor, Evening Edition
6:45 p.m.—Sundown.
7:15 p.m.—All-Star Parade
7:45 p.m.—Colonist Radio Reporter
8:00 p.m.—George Read at the Piano.

CJOR, Vancouver, B.C. (600 Keys)

2:00 p.m.—Bill Browne's Brevities
3:00 p.m.—Echoes of British Empire.
4:00 p.m.—Cecil and Sally, E.T.
4:15 p.m.—Lester Hamer, violin.
5:45 p.m.—Eb and Zeb, E.T.
6:00 p.m.—Kelly Programme.
6:15 p.m.—News Flashes
6:30 p.m.—Blue Goose Orchestra
6:45 p.m.—Waterfront Publicity Committee
7:00 p.m.—Real Life Dramas
7:15 p.m.—Immediate Issues, McInnes.
7:30 p.m.—Financial Talk
7:45 p.m.—William Forst, baritone
8:00 p.m.—Studio Programme
8:15 p.m.—Citizens' League of Canada.
8:30 p.m.—Sports.
10:00 p.m.—News.

CKWX, Vancouver, B.C. (1,010 Keys)

4:00 p.m.—Pete Cowan's Old Timers.
5:00 p.m.—Prince Mis-Kee-Kee.
6:15 p.m.—Famous Players' Programme.
6:30 p.m.—Newspaper of the Air.
6:45 p.m.—Broadway Bill
7:15 p.m.—B.C. Conservative Association

CRCV, Vancouver, B.C. (1,100 Keys)

5:30 p.m.—Recorded Programme.
6:00 p.m.—See C.R.C. Network.
10:30 p.m.—Late News

CKMO, Vancouver, B.C. (1,410 Keys)

1:00 p.m.—Block Questions
1:15 p.m.—Betty Lee's Programme
4:30 p.m.—Tea Time
5:30 p.m.—Beacon Theatre Presentation
6:00 p.m.—British Empire Programme.
7:30 p.m.—See C.R.C. Network
8:00 p.m.—Arthur Tetley, piano-accordion.
8:15 p.m.—See C.R.C. Network.
8:30 p.m.—Cam Smith's Orchestra

C.R.C. NETWORK

6:00 p.m.—Babillage, orchestra, direction Dr. J. J. Gaanier, Jeanne Destardins, soprano; mixed voice quintette, Montreal.
7:00 p.m.—News and Weather Forecast.
7:15 p.m.—Jesse Crawford, organist, N.B.C., Chicago
7:30 p.m.—Earle Hill's Banff Springs Hotel Orchestra, Banff (CKMO, CRCV)
8:00 p.m.—Western Radio Players, direction Gordon Mitchell, Winnipeg
8:15 p.m.—Isaac Manotti, violinist, Wilfred Davidson, baritone, Nestor Ivimey, accompanist, Winnipeg (CKMO, CRCV)
8:20 p.m.—News (B.C. Network)
9:00 p.m.—Beverly Fyfe, baritone; pianist, Kamloops (B.C. Network).
9:15 p.m.—Jimmie Noble, Scotch comedian, Chilliwack (B.C. Network)
9:30 p.m.—An Earful of Music, direction Hazel McDonald; Gladys Cooper and Ozzie Ross, vocalists, Vancouver (Western Network).
9:45 p.m.—Romany Moods, trio Queenie Jackson Bouvette, soloist, Edmonton (Western Network)
10:00 p.m.—Tunes of Yesterday, Rod Alec and Ray, Chilliwack (B.C. Network)
10:15 p.m.—Ernest Caldwell, baritone, Vancouver (B.C. Network)

N.B.C.-KPO NETWORK

KHQ-KGW-KFI-KPO-KOMO-KJR

6:00 a.m.—Roy Maxon's Orchestra
9:15 a.m.—Two Hearts in Song
9:30 a.m.—The New World, educational
10:00 a.m.—Press-Radio News (KGO to network)
10:05 a.m.—Pair of Pianos
10:30 a.m.—N.B.C. Music Guild, lesser-known works of great composers.
11:00 a.m.—June, Jean and Jerl, vocal trio
11:15 a.m.—Vic and Sade, household comedy.
11:30 a.m.—Ma Perkins, drama, Virginia Payne
11:45 a.m.—The Sizzlers.
12:00 noon—Betty and Bob, dramatic sketch
12:15 p.m.—Western Farm and Home Hour
1:15 p.m.—Harry Stanton, basso
1:30 p.m.—Alice in Orchestralia
1:45 p.m.—Adventures of Sam and Dick
2:00 p.m.—Woman's Magazine of the Air
3:00 p.m.—Lanaendorf Pictorial, Rush Hughes
3:30 p.m.—Det. and Will, Fanny Kilbourne, stories
3:45 p.m.—Heedina for the Jamboree
4:00 p.m.—Fibber McGee and Molly, comedy
4:30 p.m.—Meredith Willson's Orchestra
9:00 p.m.—Contented Programme, Lullaby Lady, orchestra, direction Morgan L. Eastman.
8:30 p.m.—Lucky Smith, play starring Max Baer.
7:00 p.m.—Amos 'n' Andy
7:15 p.m.—Tony and Gus, Mario Chamlee
7:30 p.m.—Voice of Firestone, William Daly's Orchestra, operatic star, guest artists.
8:00 p.m.—Henry King's Orchestra
8:30 p.m.—Freddie Martin's Orchestra
9:00 p.m.—Leonard Keller's Orchestra
9:30 p.m.—Marshall's Mavericks
9:30 p.m.—Fort Des Moines Orchestra (KPO)
10:00 p.m.—News Flashes, Sam Hayes
10:15 p.m.—Sid McNutt's Orchestra
10:55 p.m.—Press-Radio News
11:00 p.m.—Freddie Martin's Orchestra.
11:00 p.m.—Lamplit Hour, organ (KPO).
11:30 p.m.—Jimmie Grier's Orchestra.

C.B.S.-DON LEE NETWORK

KVI-KFRC-KOIN-KSL-KOL

9:00 a.m.—Carlton and Shaw, piano duo
9:15 a.m.—Looking Forward, Dr. D. Bush (Don Lee)
9:30 a.m.—Pete Woolery and his Friends
10:30 a.m.—The Story of Wheat, Kansas
11:15 a.m.—Your Hostess, Cobina Wright
12:00 noon—Visiting America's Little House
12:15 p.m.—Chicago Variety
12:45 p.m.—Orientale, ensemble, direction Emery Deutsch.
1:00 p.m.—Bluebirds, girls' vocal trio.
1:15 p.m.—Melodic Moments
1:45 p.m.—Patti Chapin, songs
2:00 p.m.—Happy-Go-Lucky Hour (Don Lee).
2:45 p.m.—Concert Miniatures
3:55 p.m.—Minute Melodies (Don Lee)
3:00 p.m.—Feminine Fancies (Don Lee)
3:30 p.m.—Musical Nick Nacks, St. Louis
4:00 p.m.—Land o' Dreams, direction Louis Rich
4:30 p.m.—The Harmonettes
4:45 p.m.—Secret Service Club (Don Lee)
5:30 p.m.—St. Louis Blues
6:00 p.m.—Wayne King's Orchestra
6:30 p.m.—Lilac Time with the Night Singer.
7:45 p.m.—Abe Lyman's Orchestra.
7:30 p.m.—Pick and Pat, One Night Stands, comedy teams.
7:45 p.m.—Frankie Masters' Orchestra
8:00 p.m.—Delmar Edmondson (Don Lee).
8:00 p.m.—Bert Black's Orchestra
8:30 p.m.—Ted Fio-Rito's Orchestra.
8:30 p.m.—Road to Fame, amateur show (Don Lee).
9:00 p.m.—Horacio Zito's Orchestra.
9:00 p.m.—Bill Fleck's Orchestra (Don Lee).
9:30 p.m.—Floyd Towne's Orchestra
10:00 p.m.—Jimmy Davis' Orchestra (Don Lee).
10:30 p.m.—Merle Carlsons Orchestra (Don Lee).
11:00 p.m.—Don Bestor's Orchestra (Don Lee).
11:30 p.m.—Les Hite's Dance Orchestra (Don Lee).

POTATO MARKET IS SOUGHT HERE

John A. Hamilton, of Honolulu Chamber of Commerce, Hopes to Interest British Columbia

After a recent severe illness, John A. Hamilton, manager of the Chamber of Commerce of Honolulu, is holidaying at the Empress Hotel before going to Vancouver and thence south to Seattle, San Francisco, Los Angeles and other Coast cities.

While South he will contact the Chambers of Commerce regarding the convention of the Western division at Honolulu in November.

In Victoria, Mr. Hamilton is interviewing Hon. Dr. K. C. MacDonald, Minister of Agriculture, and officials of the department about importing into Canada new potatoes which are grown on the islands during January, February, March and April.

The islands this year have raised 5,000,000 pounds of new potatoes, Mr. Hamilton said. Next year, it is predicted, this number will be increased to 10,000,000 pounds, the quota limit under the Agricultural Administration Act.

SAYS PEACE RIVER DISTRICT SHOULD BE GIVEN ALBERTA

The Peace River area in British Columbia should be turned over to Alberta in the opinion of Lawrence Vancouver.

P. MacRae, Peace River school teacher, who is attending Summer school here.

He contends that the natural and economical outlet from the Peace River district is into Edmonton, and that that city is looked upon as the district's business centre, more than

SNAPSHOTS
Bring 'Em Back Alive!

YOUR Kodak is an important vacation companion. For after it's all over you'll have your snapshots. The people you met—the things you did—snapshots bring 'em back alive!

But why wait until vacation? Get out your Kodak right now and load up with Kodak Verichrome Film—the film that makes good snapshots twice as easy. In the shade and on cloudy days as well as in the sun you get good pictures with Verichrome. Canadian Kodak Co., Limited, Toronto, Ontario.

KODAK VERICHROME FILM

B.C. ELECTRIC STORES ★ ALWAYS SOMETHING NEW AT B.C. ELECTRIC STORES

BCElectric STORES

HOT WEATHER DEMANDS IT

GET the jump on summer heat like Mrs. "D"... Even a simple little hotplate for $1.69 will often dispense with fire lighting. Simple electric appliances will cook a whole meal without raising the kitchen temperature a single degree! Kiss your sweltering kitchen goodbye forever ... and enjoy the calm, cool-as-a-cucumber attitude of Mrs. "D".

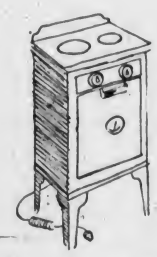

At left is the ducky little rangette that Mrs. "D" uses ... It plugs into any wall outlet ... just like a toaster. Cooks a full family-size meal to perfection on its two speedy surface elements and oven. Dainty shades of ivory and green make it look as cool as it is. Only $3.00 down and $3.00 a month. Cash price $28.50.

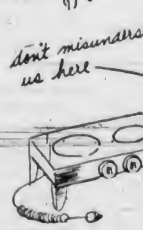

Then there is an electric kettle ... as clean as a whistle ... cool and speedy. It is two-quart size and is finished in glittering chromium. $1.10 down and $2 a month. Cash price $6.75.

don't misunderstand us here

Probably the most popular of hot-kitchen chasers is the little double hotplate ... Two elements make it possible to boil and fry at the same time ... which, you'll agree, is a very fine idea. Sold on easy terms. Cash price as low as $3.75.

And if you own a sandwich toaster, you can set up your own little lunch counter in the nook. In this fast-moving day and age ... the toasted sandwich rates tops. B.C. Electric stores can sell you one for as low as $2.75 ... which is vera' guid, Sandy.

ALWAYS SOMETHING NEW AT B.C. ELECTRIC STORES

BCElectric STORES

10,000 FREE SAMPLES to help
Leg Sufferers!
New Remedy Offers Quick Relief!

FOR years the only treatment available for varicose veins and the resulting leg troubles usually referred to as "Bad Leg", has consisted of bandaging, lotions, ointments, rest and operation, but there is now available an entirely new remedy which treats these distressing ailments *through the blood.*

Elasto
REGISTERED

Enables Nature to Effect Recovery!

Long and patient research and study have been given, searching for the true cause of these troubles and the *New Blood Remedy*, Elasto is the result. Elasto restores elements that are missing or have been depleted, thus assisting *Nature* to effect repair in a perfectly normal manner.

Every sufferer should test this splendid *New Blood Remedy* which quickly brings ease and comfort and creates within the system a new force which aids in overcoming leg troubles and improving the circulation of the blood. Elasto is prepared in tiny tablets, *which dissolve instantly* on the tongue and is pleasant, wholesome and convenient; it is not a drug, but a vital cell-food which should be present in the blood to ensure complete health.

Take Elasto to aid in correcting: Varicose Veins, Leg Troubles, Varicose Veins in the lower end of the bowel, Bad Circulation and kindred ailments wherever they occur.

Here's Good News! You Can Test Elasto Free!

We have set aside a number of free samples of Elasto for readers of this paper. To secure one of these all you have to do is to fill in Coupon below and post it without delay to The New Era Treatment Co. Ltd. (Dept. 57-H), 455 Craig Street West, Montreal. Early application is advised so mail your Coupon NOW—while you think of it. This offer is too good to be missed.

What Users of Elasto Say:

"Can now walk long distances with ease."

"A great improvement in my legs since I have taken Elasto."

"Elasto saved me many dollars."

"My skin is as soft as velvet, thanks to Elasto."

"I feel ten years younger."

"At 100 AT I started taking Elasto I could go about my work in comfort; no pain whatever."

THE NEW ERA TREATMENT CO. Ltd., Sole Proprietors of Elasto (Dept. 57-H) 455 Craig Street West, Montreal, Can.

COUPON

for Free Trial Sample of Elasto
THE NEW ERA TREATMENT CO.,
(Dept. 57-H), 455 Craig St. West,
Montreal, Can.

Please send me Free Sample and Special Free Booklet fully explaining how Elasto acts through the blood.

NAME _____
(Please Print in Capital Letters)

ADDRESS _____

Don't long for relief—get Elasto and be sure of it!

BARGAIN FARES PROVE POPULAR

Esquimalt & Nanaimo Railway Will Repeat Innovation During Week

When the Esquimalt & Nanaimo Division of Canadian Pacific Railways inaugurated its "bargain fares" excursions last month, it was prepared for a certain measure of patronage on the part of Vancouver Island residents, but officials of the company did not anticipate the response would be as great as it proved. As a result, the management decided to repeat the opportunity, and it is now offering another "bargain fares" rail ride during the present week.

On Friday, July 19, and on Saturday, July 20, Victorians, as well as residents in any part of Vancouver Island in which the Esquimalt & Nanaimo road operates, can leave their homes to visit friends or favorite resorts and return at a cost approximately one-half of the regular charge of the same ticket. The tickets, now on sale, are good going on either Friday or Saturday, and will be good for the return trip up to, and including, Tuesday, July 23.

Putting these "bargain fares" into effect does not mean that the purchase of a ticket is restricted to any particular point on the system. One can go from Victoria to Port Alberni, from Victoria to Courtenay, as well as purchase tickets from either of the above terminals to Victoria; or one can buy a return ticket to any place in between, the only consideration being that there is a medium price, covering short distances, which has been set. This is very nominal.

Little Stories for Bedtime

A Queer Place for a Home

By THORNTON W. BURGESS

Peter Rabbit and Johnny Chuck sat watching Chippy and Mrs. Chippy building their nest. "Do you know that Chippy is often called Tree Sparrow?" asked Johnny Chuck. "I suppose it is because he so often builds in a tree," he added.

"No," I didn't know it," replied Peter, "Chippy shouldn't be called Tree Sparrow, because he has a cousin by that name."

"I have never heard of him," grunted Johnny Chuck, looking doubtful.

Peter grinned. Here was a chance to tell Johnny Chuck something, and never is Peter happier than when he can tell someone something. "You'd know him if you didn't sleep all Winter," said he. "Dotty the Tree Sparrow spends the Winter here. He left for his home in the Far North about the time that you took it into your head to wake up."

"Why do you call him Dotty?" asked Johnny Chuck.

"Because he has a little round black dot right on the middle of his breast," replied Peter. "I don't know why they call him Tree Sparrow; I see him much oftener on the ground and in low bushes than in trees. I think Chippy has much more right to the name of Tree Sparrow. Now I think of it, I've heard Dotty called Winter Chippy."

"Gracious, what a mix-up!" exclaimed Johnny Chuck. "With Chippy being called Tree Sparrow, and the Tree Sparrow being called Chippy, I should think folks would get all tangled up."

"Perhaps they would," replied Peter, "if both were here together. But Chippy comes just as Dotty goes, and Dotty comes in just as Chippy goes. That's a pretty good arrangement, especially as they look much alike except that Dotty is bigger than Chippy and always has that black dot, which Chippy never has. Gracious! I must be getting home. Good-bye, Johnny Chuck."

As Peter scampered for the dear Old Brier Patch out of the grass ahead of him flew a rather pale, streaked little brown bird, and as he spread his tail Peter saw two white feathers on the outer edges. These were all Peter needed to recognize another little friend of whom he is very fond. It was Sweetvoice the Vesper Sparrow.

"Come over to the Old Brier Patch and sing to me," cried Peter.

Sweetvoice dropped down in the grass, and when Peter reached him he was very busy getting a mouthful of dry grass. "Can't," he mumbled. "Can't stop to sing now, Peter Rabbit. Mrs. Sweetvoice will lose her patience if I don't get this grass to her right away. It is high time our nest was finished."

"Do You Know That Chippy Is Often Called Tree Sparrow?" Asked Johnny Chuck.

"Where is your nest, in a tree?" asked Peter innocently.

"That's telling," declared Sweetvoice. "Not a living soul knows where that nest is but Mrs. Sweetvoice and myself. I'll tell you this much; it is in a hoofprint of Bossy the Cow."

"In a what?" cried Peter.

"In a hoofprint of Bossy the Cow," repeated Sweetvoice, chuckling softly.

"You know when the ground was wet and soft early this Spring Bossy left deep footprints wherever she went. One of these makes the nicest kind of a place for a nest. I think we have picked out the very nicest one on all the Green Meadows. Now run along, Peter, and don't bother me any more. Perhaps I'll come over to the dear Old Brier Patch, and sing to you at Shadowtime. I just love to sing then."

"I'll be watching for you," replied Peter. "You don't love to sing any more than I love to hear you."

That night, sure enough, just as the Black Shadows came creeping over the Green Meadows, Sweetvoice perched on a bramble bush just above Peter's head and sang the sweetest little song, and kept on singing it after it was quite dark. Peter didn't know it, but it is this habit of singing in the evening that has given Sweetvoice the name of Vesper Sparrow. And as he listened Peter was thinking what a queer place Sweetvoice had chosen for his home and wondering how many footprints he would have to look at to find the right one.

Next Story — "The Matter of Dress."

Willys "77's" Arrive in Victoria

The above picture shows the new model Willys cars, lined up before Jones Bros.' Service Station, local distributors. Three popular models are shown here: the two-passenger coupe, the standard sedan with the built-in luggage carrier, and the light pick-up delivery. Many new features have been incorporated in the latest Willys line, sturdy construction, comfort, speed and extremely low operating and maintenance cost being much stressed. They are now on display at Jones Bros.' Service Station, Ltd., 1314 Quadra Street.

CHILDREN NOT TALKING MUCH

Evidently Had Received Instructions About Saying Anything of Wreck

PORT ALBERNI, July 13.—The Ss. City of Vancouver arrived in port early this morning direct from the Orient, carrying the shipwrecked crew of the Ss. City of Victoria, which went ashore near the village of Yermina, Japan. The only passengers aboard the vessel when she went ashore were Dawn and Suzanne Coughlan, age twelve and thirteen years of age, accompanied by their nurse. They are the daughters of Mr. and Mrs. J. J. Coughlan, Jr., of Vancouver.

When the City of Vancouver docked, the two little girls were on deck very interested in the manoeuvring of the ship alongside the Government assembly wharf, and waving their hands excitedly to friends and relatives who were on the wharf to greet them. The girls and nurse had evidently been well instructed not to confer or discuss matters with newspapermen, for when The Colonist reporter tried to gather some information from them as to how they enjoyed or otherwise their experience he was met with the pert reply, "We have nothing to say to newspapermen and please do not take any photographs."

"Would you like to be shipwrecked again?" they were asked. "We have nothing to say," they replied. "What did you do when the ship ran aground?" Just then the nurse arrived and took control of the situation. "Come along, children," she said, giving two newspapermen a very cold stare.

LITTLE TO SAY

Captain Brown, master of the City of Victoria, was the only officer who did not return, the other officers being aboard the City of Vancouver. Chief Officer McLean stated that there was not a great deal to say regarding the wreck. "It was very foggy and after running ashore everything possible was done." The City of Vancouver was not far away, and in spite of the fog she was able to come to within two miles of us and the crew was transferred." The Chinese members of the crew were left in Shanghai.

Other officers were very reticent in making any statements regarding the matter, other than the ship is a total wreck. Those arriving this morning from the shipwrecked vessel were Chief Officer McLean, Second Officer J. Carcaud, Third Officer J. Donnelly, Chief Engineer J. Storey, Fourth Engineer R. Stein and Wireless Operator L. H. Pockett.

The City of Vancouver commenced loading a cargo of lumber immediately after making fast.

NASH COMBINES SAFETY DEVICES

New 1936 Model Has Many Improvements According to Advices Received Here

Maximum safety for driver and passengers has been incorporated in the new 1936 Nash "400" recently announced, according to Burton & Williams Motors, Limited, local Nash-LaFayette dealer.

"In these days of higher motor car speeds, too much attention cannot be given to the development of greater safety factors in automobile construction," say Burton & Williams. "Nash engineers have recognized this in designing the new "400", with the result that chassis and body of the new car represent the last word in safety construction.

"Nash 400 bodies are all steel—floor, sides and top. The top is a seamless, steel canopy, welded to the steel side pillars and panels of the body, and together with the all-steel floor, forms an armored compartment giving passengers complete protection. The structural members of the body are so designed and placed as to provide the utmost safety in any kind of impact. This method of construction, it is claimed, has increased passenger protection 200 per cent in the event of accidents occurring.

"Oversize super-hydraulic brakes, of latest design and having 176 square inches of braking surface; an exceptionally low centre of gravity, solid steel wheels and the use of safety glass also contribute materially to the safety in operation of this newest product of the Nash Motors Company."

PORT ALBERNI LOSES PROMINENT MERCHANT

PORT ALBERNI, July 13.—Fred Wilson, one of the most prominent druggists on Vancouver Island, and owner of the largest drug store in Port Alberni, died suddenly at noon today. He had been slightly ill for a few days, but his death has come as a great shock. Mr. Wilson was born at Tottenham, Ontario, about forty-eight years ago. Graduating from the University of Toronto, he practiced his drug profession at North Battleford, Weyburn and Vernon, and has operated a store here for the past eight years. He is survived by his widow, residing here.

WILL ANNOUNCE APPOINTMENTS

Premier Expected to Fill Senatorial and Other Positions This Week

OTTAWA, July 13 (C.)—Indications are that next week Prime Minister R. B. Bennett will announce the list of senatorial and other appointments which have been hanging fire for many months. The Premier is anxious to have these out of the way before he starts on his brief vacation prior to dissolving Parliament and entering into the coming general election campaign.

At least four parties will contest the majority of Federal constituencies. Added to the old line, Liberal-Conservatives and Liberals and the fairly recent Co-operative Commonwealth Federationists will be the party created within the past week by Hon. H. H. Stevens, former Minister of Trade and Commerce, the Reconstruction Party.

OUTSTANDING EVENT

The outstanding event of the week in political circles was the promulgation of the Reconstructionist manifesto. In it the former minister sets forth the new party's campaign programme, covering Canada's political, social and economic problems with definite undertakings to seek, by various constitutional means, the solution thereto.

Meanwhile, throughout the country, nominating conventions continue, with the numbers of political stalwarts increasing daily.

FIRST CATHEDRAL ROVERS

The newly-formed First Cathedral Rover Crew held a short meeting on Friday evening. J. W. A. Green presided and various schemes for getting funds to start the crew off were discussed. Details of a log cabin which the crew is building were considered.

WILL PUBLICIZE WALES

CARDIFF (C.)—"Wales and Monmouthshire," is the title of a new official journal of the Industrial Development Council of South Wales and Monmouthshire.

New York Day by Day

By O. O. McINTYRE

NEW YORK, July 13.—Diary: Betimes and cheerios from Doris Kenyon, the Frank Fays and Ward Morehouse. And to say farewell to Valentine Williams against his return to England until Autumn and came upon Verne Porter with a silly about what Paul Revere said at the end of his ride. It being "Whoa!"

O. O. McINTYRE

Working awhile and read a long bit in an Australian journal about American columnists and of myself it said: "He is long and thin and in his piccalilli are chunks of wisdom." Then with my wife to the Sidney Kents and later to Conde Nast's tea for Loretta Young.

To dinner with roysterers at Luchow's and fared robustly on cold Prague ham and potato salad. And Frank Sullivan, Alison Smith and Russel Crouse came to sit at another table. And Al Smith and his wife at another. Later to ride with Virginia Rothacker and a handsome chap named Eugene O'Neal.

Near roaring West Street on Fulton is one of New York's oldest restaurants, called Sweets. It was established in 1845 and has occupied its present second flight location for ninety years. Near the fish market, it specializes in sea food, and while patronage is largely dock and market workers, it has a following among many established New Yorkers whose grandfathers drove there behind spanking bays. Many gourmets have compared some of its dishes to Prunier's. Gage's, on Bridge Street, opened as Davidson's, is ninety-nine years old and still flourishing, too.

Another old timer on Fulton Street is Whyte's, darkly mellow with tradition. A corner table years ago was the incubating ground of a long and happy friendship. I had gone there in lean pocket and over-ordered, being shy of the amount by thirty-five cents. My frantic search was noticed by a wavy-haired Adonis at an adjoining table. He came to my rescue gallantly. The good Samaritan proved to be John McCormack, the singer.

Personal nomination for the serenest city strip for a contemplative walk—Gramercy Park at dusk. Edwin Booth knocked his head against the stars there, too.

The cheapest and most potent method of acquiring a jag among human flotsam that eddy to the pier ends for a night's sprawl in a nickle's worth of paregoric mixed into a bottle of three cent soda pop. It is said to create a dynamic wallop for about an hour, then comes fatigue that produces a few hours of exhaustive slumber. The headache and stomach cramps afterwards are terrific. I was told about the combination by a James Cagney looking cop, helping a derelict out of the gutter. "He's on an eight-center," he explained.

Memories:- Shirt waist dances. Lowney's chocolate with the tin prongs. Rubber tired runabouts with an undercut so you could turn on a dime. The freshly whitewashed back fence. Red plush album with a mirror inset in the cover. Onyx.

One of the society scribblers recently chronicled this: "The Maharajah of Kapurthala was seen lunching at the Waldorf with Xavier Cugat. They had met for the first time." And long into the night and several dawns my head is buzzing with: "Maharajah of Kapurthala meets Xavier Cugat." It's a lot of fun, too, while dashing around the room and hopping over chairs. And is not bad on the family zither.

Bagatelles: W. A. Brady runs a high fever at prize fights . . . Paul Whiteman is a sucker for grass-green shirts and collars. Jock Whitney's technicolor experiment in films showed promise the first time out, but the story was a flop. . . . Jolly Bill Steinke of the radio never gets nervous until he signs off . . . Then he's all aflutter . . . Ed Wynn's son phones his father every night at bed time . . . Two of New York's most famous surgeons have short stubby hands . . . Max Schmeling tops off his breakfast with a helping of camembert . . . Westbrook Pegler's father is a crack re-write man . . . Young Alfred Vanderbilt likes a snack in an all-night lunch wagon . . . Greta Garbo whistles shrilly like somebody stepping on a puppy's tail, when she feels cut-uppish . . . Henry L. Doherty was once a newsboy in Columbus, O.

MONTANA MAN WINNING RIDER

Turk Greenough Gains North American Title at Calgary Stampede

CALGARY, July 13 (C.)—A week of bucking-horse riding competition ended today, with Turk Greenough, of Red Lodge, Montana, taking the premier prize of the Calgary Exhibition and Stampede.

Before thousands of stampede followers here this afternoon, Greenough won the cowboys' North American championship, with its $1,000 cash award and the Bennett Trophy, donated by Prime Minister R. B. Bennett, of Canada. Harry Knight, of Banff, was second; Chuck Wilson, Tucson, Ariz., third; Melvin Tives, Faith, South Dakota, fourth.

Harley Walsh, of Madden, captured the Canadian championship, carrying with it the Prince of Wales Trophy. Herman Linder, Cardston, was second, and C. M. Lund, Raymond, Alta., third.

WINS CALF ROPING

Pat Burton, of Claresholm, Alta., was the winner of the North American calf-roping championship, with Bob Crosby, Roswell, New Mexico, second; Irby Mundy, Uttleyville, Colo., third, and Gene Ross, Sayre, Okla., fourth. The Canadian title also went to Pat Burton.

Warner Linder, of Cardston, Alta., captured the North American championship for wild steer decorating. Hub Whiteman, Fort Worth, Texas, was second. Dick Truitt, of Stonewall, Okla., was the "day money" winner today.

DEADLOCK IN NEGOTIATIONS

Purse Seine Fishermen Come Down Slightly in Salmon Prices

SEATTLE, July 13 (A.P.)—While negotiations for a settlement of the purse seiners' strike remained deadlocked over minimum prices today, a spokesman for the fishermen said the men had come down on their original demands slightly.

They had cut their price on humpbacks 4 cents and offered to accept 14 cents for fish caught off Cape Flattery and 15 cents for fish caught in inside waters, he said.

The original demands were reduced from 85 cents to 80 cents for sockeyes and from 40 cents to 30 cents for silvers.

The Salmon Purse Seine Fishermen's Union of the Pacific has made application for membership in the Seamen's Union of the Pacific, affiliated with the American Federation of Labor.

Reports were received here today to the effect that Indian fishermen at Neah Bay have joined the strike.

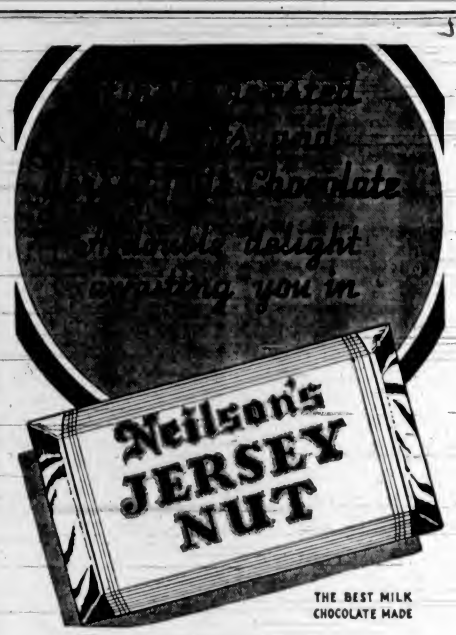

SIGN AGREEMENT WITH THE SOVIET

Russian and United States Officials Expect to Treble Their Reciprocal Trade

WASHINGTON, July 13 (A.P.)—The United States and Soviet Russia today signed a trade agreement expected by officials of both Governments to treble the value of trade between the two countries.

Concessions granted in the Cuban-American trade agreement are specifically excepted.

The new agreement contains no mention of, and in no way relates to, the long pending Russian debt question involving more than $700,000,000 in debts contracted by the Czarist and Kerensky regimes.

Negotiations attempting to reach a mutually satisfactory solution of the fifteen-year-old controversy broke down six months ago because of Russian insistence on cash and credits, understood to total $200,000,000 as an integral part of the debt settlement.

The Russo-American agreement involves no reciprocal concessions in tariff rates.

A SOUND BASIS

Although not a part of the Roosevelt administration's foreign trade expansion programme, the new agreement is intimately related to it and is expected by American officials to provide a sound basis for mutually beneficial expansion of trade.

The Soviet Government is virtually a "trust" and controls all exports and imports to and from Russia and is in a position to enforce the agreement.

Officials said the anticipated trade increase was expected to result in a gain of more than 100 per cent over American exports to Russia in 1934, which amounted to $14,867,000 and to increase by approximately 150 per cent the average American exports from 1932 to 1934, inclusive.

Premier Lyons Is Unable to Accept Club's Invitation

After several attempts to secure Hon. J. A. Lyons, Premier of Australia, as a guest speaker of the club, John Cochrane and Kenneth Ferguson, members of the speaker's committee of the Canadian Club, announced last night that a telegram had been received from the Premier at Toronto saying it would be impossible to accept the invitation.

Premier Lyons is due to arrive in Vancouver at 9 o'clock on Wednesday morning and leaves an hour later by the R.M.S. Niagara for Victoria. The steamship company declined to hold the vessel at Victoria because of interference with schedules at Honolulu. A second effort was made and Premier Pattullo offered to pay the expense of a chartered plane to fly Mr. Lyons from Vancouver to this city. To this the Premier replied by telegram he had consented to a number of business interviews on board ship between the Mainland and the Capital City and could not possibly "accept your kind invitation."

SALTSPRING ISLAND FERRY

EXCURSION ● CRUISE

THROUGH THE GULF ISLANDS

WEDNESDAY, JULY 17

An hour's drive along the Saanich Peninsula to Swartz Bay, where the Ferry, Cy Peck, is boarded for an eight hours' cruise through the beautiful Gulf Islands.

PORTS OF CALL: COWICHAN BAY ..... 2-Hour Stop; BURGOYNE BAY ..... 1½-Hour Stop

Lunch May Be Obtained at Any of the Stops—or Picnic Facilities May Be Enjoyed

Cars will not be carried on the Ferry, but may be left at Swartz Bay.

Buses leave V.I. Coach Lines Depot at 9 a.m. Ferry leaves Swartz Bay at 10 a.m.

RETURN FARES: Bus and Ferry ..... $1.25, Children 75c; Ferry Only 75c, Children 50c

DAILY SAILINGS

DAILY EXCEPT WEDNESDAYS

Leave Swartz Bay ..... 9:30 A.M., 11:30 A.M., 5:00 P.M., 7:45 P.M.
Leave Fulford ..... 8:15 A.M., 10:30 A.M., 4:00 P.M., 6:45 P.M.

WEDNESDAYS ONLY

Leave Fulford ..... 8:15 A.M. Leave Swartz Bay ..... 7:00 P.M.

EXTRA SERVICE — SATURDAY ONLY

Lv. Swartz Bay 2:00 P.M. Lv. Fulford Harbor 1:00 P.M.

Fares: Automobiles (according to weight) ..... 75c to $1.50; Passengers ..... 25c; Trucks ..... $1.25 to $2.00; Motorcycles 50c

For Further Information and Motor Coach Connections Phone E 1177, E 1178

GULF ISLANDS FERRY CO. LIMITED

COACH LINES EXCURSIONS

SUNDAY, JULY 14

Qualicum Beach

A delightful drive in comfortable coaches up the East Coast, 4½ hours at the Beach.

Lv. Depot 9:15 a.m.
Lv. Qualicum 6 p.m. ..... $2.50 RETURN FARE

SPECIAL TRIP TO JORDAN RIVER

See the open Pacific rolling in upon a fine, sandy beach. Good bathing—picnic grounds—hiking.

Lv. Depot 10 a.m., Lv. Jordan River 5 p.m. RETURN FARES ..... $1.00, Children 50c

SHAWNIGAN LAKE — Via Cut-Off Rd. Lv. Depot 10 A.M., Lv. Shawnigan 8 P.M. RETURN FARES ..... 75c, Children 50c

GOLDSTREAM FLATS — Lv. Depot 10 A.M., Lv. Flats 6:30 P.M. RETURN FARES ..... 50c, Children 25c

SOOKE HARBOR — Lv. Depot 10 A.M., Lv. Sooke 6 P.M. RETURN FARES ..... 75c, Children 50c

MOONLIGHT Excursion Cruise

MONDAY, JULY 15

An Evening of Moon-Struck Mystery

SEE the Gulf Islands by moonlight. The Eclipse of the Moon from the deck of the good ship Cy Peck.

One of the city's foremost magicians will give a show of sleight-of-hand during the cruise.

Lv. Depot 7 p.m.; Ferry leaves Swarts Bay 7:45 p.m.; arrive back in Victoria 11 p.m.

MAKE YOUR RESERVATIONS EARLY

RETURN FARES ..... $1.00, Children 75c

BY BUS TO VANCOUVER

Via Sidney-Steveston Ferry-Vancouver Interurban

Lv. Depot 7:45 a.m., 3 p.m.
Arr. Vancouver 12:54 p.m., 7:54 p.m.

WEEK DAYS ONLY — ALL INCLUSIVE FARES: Single $2.65, Return $4.65

Vancouver Island Coach Lines, Ltd.

E 1177 Depot—Broughton Street at Broad E 1178

Highlights of the News in Pictures

THE CAMPBELLS ARE COMING

Campbell, in Santa Clara County, California, is the first town in the United States to abolish motor equipment and turn to "bikes" as the speediest medium to answer an alarm of fire. The upper picture shows a fire company pedalling to a fire. Must be going at least ten miles an hour. The lower picture is a close-up of a fireman making a left-hand turn while clinging to his ladder.

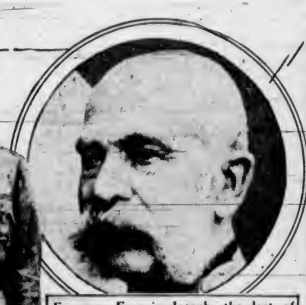

Emperor Francis Joseph, the last of the great Hapsburg rulers who sat on the throne of Austria-Hungary.

President Wilhelm Miklas

Chancellor Kurt von Schuschnigg

WILL RESTORATION BRING RETURN OF AUSTRIA'S GLORY?

Reports from Austria to the effect that Archduke Otto of Hapsburg is to be called to the throne of the now dictator-ruled country, has caused considerable speculation among foreign observers. This may mean that Austria will seek a return to the pre-war glories that made Vienna and the Austrian Empire the much-talked-about place in the world. Austria had an area of 251,000 square miles and a population of approximately 61,000,000. Today its area is 32,369 square miles and its population has dwindled to something like 6,000,000. The newest move in European politics will be carefully watched by surrounding nations, particularly Italy.

SHAPELY SPORT ENHANCES BEAUTY

Girls who enhance their beauty with sunshine and exercise are having gay holidays at the numerous playgrounds throughout the Coast. This photograph shows four graceful young women playing at Exhibition Park Pool in Los Angeles.

AWAITING THE ARRIVAL OF LORD TWEEDSMUIR

Mr. and Mrs. Robert S. Brown who are waiting more keenly than the rest of the people the arrival of Lord Tweedsmuir to the Dominion. The incoming Governor-General is second cousin to Mr. Brown. The two are here shown with their team of horses on a farm in the lake country near Winnipeg.

TROTZKY STILL HUNTED MAN

Leon Trotzky, who was Leo Brownstein when he was waiter and movie extra in New York City, is here shown landing, with Mrs. Trotzky, at Oslo, Norway, his latest haven from the Reds, who accuse him of attempting to foster a counter-revolt in the Soviet. Both Soviet and Norwegian agents are watching him to intercept any political movement.

WATCHING THE 450TH PARADE

Here is one of the many delightful pictures taken recently of the two most popular Princesses in England, Princess Elizabeth and her younger sister, Princess Margaret Rose. They are watching the annual inspection of the King's Bodyguard of the Yeomen of the Guard in London. It was the 450th anniversary of the corps formation.

HONOR THEIR FORMER ENEMIES

World War veterans of the Reich are shown placing a wreath on the Cenotaph in London. The act, in tribute to the fallen, took place while on a visit to England to care for the graves of German war prisoners who died on English soil.

A REAL PONY BY EXPRESS

This unusual photograph is not that of a strong man or a strong boy, but is one of a pony that was shipped by express, not over a railway, but into the ring at the horse show at Olympia, London. The pony does not appear to be accustomed to being carried about.

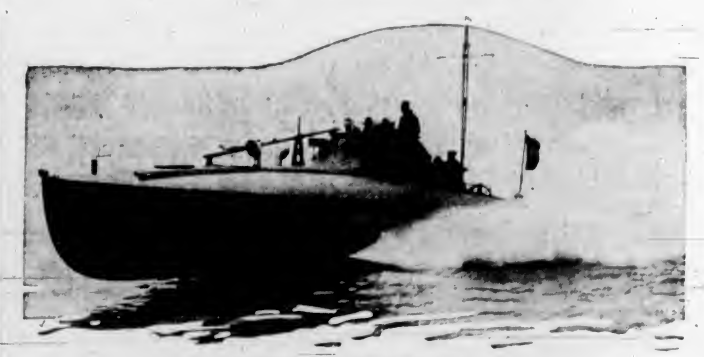

BRITAIN'S NEW MOSQUITO FLEET

Britain, in her efforts to build an impregnable air defence, is constructing large numbers of these speedy armed motor boats. They are fast and tricky enough to avoid bombings. The fleet will be used mostly in coast defence work.

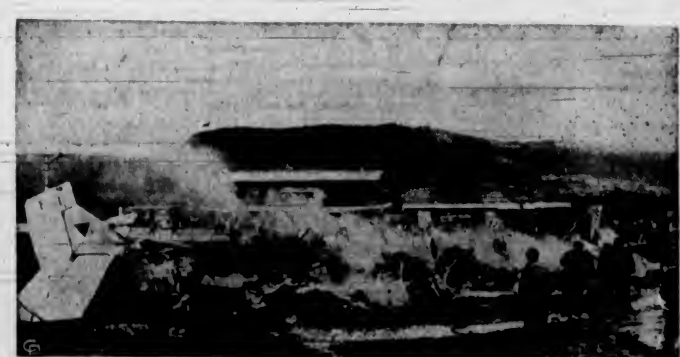

CRASH VICTIMS PERISH IN FLAMES

This photograph was taken a few minutes after two big transport planes collided and burned at the Olaya Herrera Airdrome at Medellin, Colombia. Fifteen lost their lives and it was reported one of the pilots shot himself rather than die slowly by fire. The picture shows firemen fighting the flames. It was South America's worst air tragedy.

MAINTAINS LONG VIGIL

For seven years a shaggy collie dog, Buster, has maintained a lone vigil beside the grave of his dead master in Jefferson, Ohio. Day after day for seven long years the faithful dog has watched beside the grave, but old age is beginning to take its toll and soon Buster will pass on. He will be buried near the cemetery fence, as close to his master as possible.

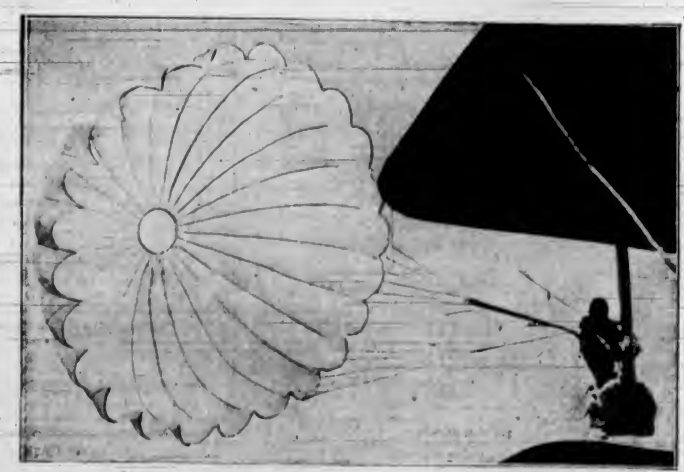

PULL-OFF PARACHUTE JUMP

The remarkable action photograph shows a pull-off parachute jump with the parachute fully open and about to drag the jumper from the wing of an aeroplane. The picture was taken during the rehearsals for the Royal Air Force Pageant at Hendon, Bedfordshire.

MARINE, RAIL and AIR

COAST LINER SAILS SOUTH

Emma Alexander Away Last Night With All Accommodation Taken

Away for California ports, the Pacific Steamship Lines Emma Alexander cleared from Rithet Piers at midnight yesterday.

The liner was completely sold out several days ago and many who applied for passage South yesterday had to be refused. The Emma arrived at the local dock at 10 o'clock from Seattle and embarked Island and Mainland travelers bound for San Francisco, Wilmington and San Diego.

Passengers booked at the local office included: Charles "Pop" Foster, W. G. Daniels, Miss J. E. Hayward, Miss Alice M. Watson, Miss M. H. Storrie, Miss F. M. Parr, Miss Miss B. L. White, Miss M. Lawry, M. Waldron, Mr. and Mrs. R. L. Davidson, Mr. and Mrs. Arthur Luken, Carl Tiedeman, Mr. and Mrs. S. Y. Cairns, Mrs. M. Mowatt, D. Mowatt and Dr. James Hopkinson.

Coming in from Vancouver to join the Emma Alexander here were: Miss Marion McMillan, Miss Jean McLean, Mr. and Mrs. W. Harvey, Mrs. L. N. Daley, D. Daley, W. Newell, Lloyd Dearth, Mrs. P. Breba, Earl Breba, Admee Breba, Mr. and Mrs. L. V. Bavitz, W. B. Baird, Charles Burnes, Mr. and Mrs L. O. Green, Miss Anne Miller, Mr and Mrs. J. M. Cooper, Mrs. W. Boomer, Miss C. Boomer, Mr. and Mrs. H. Sickelmore, Mrs. W. L. Gillespie, Miss P. Gillie, W. Baxter, Mrs. A. B. Morrison, Miss M. Edwards, Mr. and Mrs. C. L. Foster, Mr. and Mrs. B. G. Davis, James Morrison, M. Bronstone, G. Bronstone, Mrs. S. Bronstone, Miss S. Bronstone, Miss J. Connolly, Miss J. McAvoy, Mrs. F. Mason, Miss Marion Mason, Mr. and Mrs. Seymour Johnson, Miss F. McMahon, Miss W. Wiggins and Miss B. Ogilvie.

PROMOTED TO NEW POSITION

Seattle Manager of N.Y.K. Line Is Transferred to Tokio Office

Cable advices from the head offices of the N.Y.K. Line announce the advancement of Kenkichi Sawai, Seattle manager of the big steamship line, to the post of freight traffic manager of the company, with headquarters at Tokio, succeeding Mr. H. Teral, resigned, according to D. Alexander, of the local office.

Mr. Sawai went to Seattle on May 27, 1930, on the maiden voyage of the Ms. Hikawa Maru. He started his career as steamship man in the purser's department at sea, then advanced through various positions ashore to sub-manager at New York, then to sub-manager of the freight department at head office, from which position he came to the managership at Seattle, and now returns to the head office to take full charge of the freight department. He expects to leave Seattle in the latter part of August.

He will be succeeded as manager at Seattle by M. Ikoma, now resident representative of the N.Y.K. Line at Los Angeles. Mr. Ikoma has served the company in the United States for seventeen years, being located successively in the offices at New York, Chicago, San Francisco and Los Angeles.

Were Met Here on Arrival of Ss. Niagara

—Photograph by Associated Screen News.

Returning From an Extended Tour of Australia, Rev. Dr. C. W. Gordon (Ralph Connor) and His Daughter, Miss R. Gordon, Were Met When the Ss. Niagara Docked Here, by Professor King Gordon, Who Is Now a Resident of Victoria. Professor Gordon Is a Son of the Famous Writer.

RUSSIA DUE FROM ORIENT

Liner Here Tomorrow Morning—War Craft Depart—Exporter Coming

Inbound from the Philippines, by way of China and Japan ports, the Canadian Pacific Ss. Empress of Russia, Captain W. T. Kinley, R.N.R., commander, is bringing in a total of 300 travelers in all classes.

Included among the prominent travelers aboard the Russia are J. B. Van de Graeff, of Sourabaya; B. D. F. Keith, resident director of Jardine-Matheson, Shanghai; Group Commander Willock, air attache of the British Legation at Peiping, and C. Commelin, passenger agent of the Java-China-Japan Line, Swatow.

After spending several days here, the U.S.S. Cincinnati and the U.S.S. destroyers Wasmuth and Trevor were to leave yesterday, at midnight, for the South, where the training cruise will end at San Diego.

EXCURSION IN

From Bellingham, yesterday, the Black Ball Ferry Line Ss. Tacoma brought in over 700 excursionists. The occasion was the annual outing to Victoria of the Washington State Normal School. The Tacoma arrived here shortly before 11 o'clock, and sailed on the return trip from here at 6 o'clock.

Delayed in leaving New Westminster, the freighter Vernon City will not reach Ogden Point Piers until tomorrow morning.

From the United Kingdom by way of Panama and California ports, the Furness Line Ms. Pacific Exporter is due here on Tuesday to discharge cargo and load some general for the homeward passage.

Repaired by Yarrow's Limited, following her grounding near Alert Bay, where she was considerably damaged, the seiner Hillside left Esquimalt at noon yesterday.

NOTICE TO MARINERS

Mariners are advised that the beacon carrying the light and fog bell on Burnaby Shoal, Vancouver Harbor, B.C., has been carried away. This will be replaced as soon as possible.

A. W. R. WILBY, Agent,
Marine Department.

Rainbow Sea Cadets

Orders by Lieut-Commander P. W. Tribe:

The corps will go into camp for fourteen days on Monday, July 15. Ratings for the camp will muster at public wharf, foot of Pioneer Street, Esquimalt, at 9 a.m. sharp. Boats will be provided for transportation to Rodd Hill.

ALAN CRANE, W.O.,
Sea Cadet Corps.

Gulf Plane Service

Canadian Airways plane leaves Vancouver daily at 8:30 a.m. and 4 p.m., arriving Victoria 10:15 a.m. and 4.45 p.m. Canadian Airways plane leaves Victoria daily at 10:30 a.m. and 5 p.m., arriving Vancouver at 11:15 a.m. and 5:45 p.m.

Gulf Island Mail

GANGES, SALIANO, MAYNE, PENDER ISLAND, PORT WASHINGTON, SALTSPRING ISLAND

Mails close Sunday, Wednesday, Friday, 11:15 p.m.; Tuesday, 10 a.m.

Mails due Monday, 7:15 p.m.; Sunday, Wednesday, Friday, 7:15 a.m.

BEAVER POINT, FULFORD HARBOR

Mails close Tuesday, 10 a.m.; Wednesday, Friday, 11:15 p.m.

Mails due Sunday, Wednesday, Friday, 7:15 a.m.

SATURNA

Mails close Sunday, Wednesday, 11:15 p.m.

Mails due Monday, 7:15 p.m.; Friday, 7:15 a.m.

SOUTH PENDER

Mails close Sunday, Wednesday, 11:15 p.m.

Mails due Monday, 7:15 p.m.; Friday, 7:15 a.m.

MUSGRAVE

Mails close Tuesday, 10 a.m.; Friday 11:15 p.m.

Mails due Sunday, Wednesday, 7:15 a.m.

NORTH GALIANO

Mails close Sunday, 11:15 p.m.

Ocean and Coastwise Movements

Weather Report

ESTEVAN—Clear; light, northwest; 30.08; 68; light swell.
PACHENA—Clear; light, northwest; 30.04; 68; light swell.
CARMANAH—Clear, light, west; 30.04; smooth.
CAPE BEALE—Clear; light, west; 30.12; light swell.
SWIFTSURE—Clear; light, west; 30.01; 59; light swell.

Shipping Calendar

TO ARRIVE

HEIAN MARU (Vancouver) — Japan, July 9.
PRESIDENT JACKSON — Philippines, China and Japan, July 9.
EMMA ALEXANDER—California, July 11.
NEBRASKA—United Kingdom, July 11.
NIAGARA—Australia, New Zealand, Fiji and Hawaii, July 11.
EMPRESS OF RUSSIA — Philippines, China and Japan, July 15.
PACIFIC EXPORTER—United Kingdom, July 16.
RUTH ALEXANDER—California, July 17.
PARTHENIA—United Kingdom, July 21.
PRESIDENT McKINLEY — Philippines, China, Japan and Hawaii, July 30.
PACIFIC PRESIDENT—United Kingdom, July 30.

TO DEPART

H. F. ALEXANDER—California, July 8.
EMPRESS OF CANADA—Hawaii, Japan, China and Philippines, July 13.
EMMA ALEXANDER—California, July 13.
H. F. ALEXANDER—California, July 16.
NIAGARA—Hawaii, Fiji, New Zealand and Australia, July 17.
PRESIDENT JACKSON—Japan, China and Philippines, May 20.
RUTH ALEXANDER—California, July 20.
HEIAN MARU (Vancouver) — Japan, July 20.
H. F. ALEXANDER—California, July 22.
EMPRESS OF RUSSIA—Japan, China and Philippines, July 27.
EMMA ALEXANDER—California, July 27.
H. F. ALEXANDER—California, July 30.

Coasting Craft

VICTORIA-VANCOUVER — Ss. Princess Marguerite or Ss. Princess Kathleen will leave Victoria daily for Vancouver at 1.45 p.m.; Ss. Princess Marguerite or Ss. Princess Kathleen will arrive in Victoria daily from Vancouver at 2.40 p.m.; Ss. Princess Joan or Ss. Princess Elizabeth will leave Victoria daily for Vancouver at 12 midnight. Ss. Princess Joan or Ss. Princess Elizabeth will arrive Victoria daily from Vancouver at 7 a.m.

VICTORIA—SEATTLE — Ss. Princess Marguerite or Ss. Princess Kathleen will leave Victoria daily for Seattle at 5 p.m.; Ss. Princess Marguerite or Ss. Princess Kathleen will arrive Victoria daily from Seattle at 12.50 p.m.; Ss. Iroquois will leave Victoria daily for Seattle at 2 p.m.; Ss. Iroquois will arrive at Victoria daily from Seattle at 8.35 p.m.

NANAIMO—VANCOUVER — Ss. Princess Elaine, Ss. Princess Joan or Ss. Princess Elizabeth will leave Nanaimo daily at 8 a.m., 2.30 p.m. and 7 p.m. Ss. Princess Elaine, Ss. Princess Joan or Ss. Princess Elizabeth will leave Nanaimo, Sundays only, 8 a.m., 5.30 p.m. and 7 p.m. Special service to Newcastle Island, arriving Newcastle Island daily at 11.45 a.m., leaving Newcastle Island at 6.30 p.m. Service, Sundays only, leaving Newcastle Island at 4 p.m. and 6.30 p.m.

VANCOUVER - ALASKA — Ss. Princess Charlotte will leave Vancouver for Skagway, June 29, July 10, July 30. Ss. Princess Louise will leave Vancouver for Skagway, July 8, July 17, July 27; Ss. Princess Alice will leave Vancouver for Skagway, July 13, July 24.

VICTORIA-WEST COAST — Ss. Princess Maquinna will leave Victoria for West Coast of Vancouver Island ports on the first, eleventh and twenty-first of each month at 11 p.m.

VANCOUVER-NORTHERN BRITISH COLUMBIA—Ss. Princess Adelaide leaves Vancouver every Wednesday for Prince Rupert and way ports at 9 p.m.; Ss. Prince Rupert leaves Vancouver every Monday for Stewart and way ports at 9 p.m.; Ss. Catala leaves Vancouver every Friday for Stewart and way ports at 9 p.m.; and Ss. Cardena leaves Vancouver every Tuesday for Prince Rupert and way ports at 9 p.m.

VANCOUVER — QUEEN CHARLOTTE ISLANDS—Ss. Prince John leaves Vancouver every alternate Friday for Queen Charlotte Island points and Prince Rupert at 4 p.m.

SWARTZ BAY-FULFORD HARBOR—Mv. Cy. Peck leaves Swartz Bay daily, except Wednesdays at 9.30 a.m., 11.30 a.m., 5 p.m. and 7.45 p.m. Mv. Cy Peck leaves Fulford Harbor daily, except Wednesdays at 9.15 a.m., 10.30 a.m., 4 p.m. and 9.45 p.m. Mv. Cy Peck leaves Swartz Bay, Wednesdays only, at 7 p.m. Mv. Cy Peck leaves Fulford Harbor, Wednesdays only, at 8.15 a.m.

VICTORIA - GULF ISLANDS — Princess Mary leaves Victoria every Tuesday for James Island, Piers Island, Port Washington, Ganges Harbor, Mayne Island, Galiano Island and Vancouver at 10.30 a.m.

VICTORIA-PORT ANGELES—Ss. Iroquois will leave Victoria daily for Port Angeles at 9.15 a.m. and 2 p.m. Ss. Iroquois will arrive at Victoria daily from Port Angeles at 8.35 a.m. and 1 p.m.

VICTORIA-EDMONDS—Ss. Olympic will leave Victoria daily for Edmonds at 12.30 p.m. and 12.30 a.m.; Ss. Olympic will leave Edmonds for Victoria at 7.40 a.m. and 5.30 p.m.

SIDNEY-ANACORTES — Quilicene will leave Sidney for Anacortes daily at 10 a.m. and 6.15 p.m.

SIDNEY-STEVESTON—Ms. Motor Princess will leave Sidney daily at 8.45 a.m. and 4 p.m. for Steveston; Ms. Motor Princess will arrive Sidney daily from Steveston at 3.30 p.m. and 10 p.m. Sundays only, Ms. Motor Princess will leave Sidney at 4 p.m. for Vancouver via Gulf Island ports.

Honolulu Mails

VIA SAN FRANCISCO—Mails close 11.15 p.m., July 9, 12, 14, 17, 20, 21, 23, 24, 28, 29, 30 and 31, and August 9 and 11.

SS. EMPRESS OF CANADA—Mails close 4 p.m., July 12.

SS. NIAGARA — Mails close 4 p.m., July 17.

SS. EMPRESS OF JAPAN—Mails close 4 p.m., August 10.

SS. AORANGI — Mails close 4 p.m., August 14.

Transpacific Mails

CHINA AND JAPAN

*PRESIDENT JEFFERSON—Mails close 4 p.m., July 6. Due at Yokohama July 19, Shanghai, July 23; Hongkong, July 26.
EMPRESS OF CANADA—Mails close 4 p.m., July 13. Due at Yokohama July 27, Shanghai, July 30; Hongkong, August 2.
*HEIAN MARU—Mails close 11.15 p.m., July 19. Due at Yokohama August 3.
PRESIDENT JACKSON — Mails close 4 p.m., July 20. Due at Yokohama August 2, Shanghai, August 6; Hongkong, August 8.
EMPRESS OF RUSSIA—Mails close 4 p.m., July 27. Due at Yokohama August 7, Shanghai, August 11; Hongkong, August 14.
*Carries mail for Honolulu.
†Mail for Japan only.

AUSTRALIA AND NEW ZEALAND

SS. NIAGARA—Mails close 4 p.m., July 17. Due at Auckland August 5; Sydney, August 10.
SS. MARIPOSA (via San Francisco)—Mails close 11.15 p.m., July 30. Due at Auckland August 9; Sydney, August 12.
SS. MAUNGANUI (via San Francisco)—Mails close 11.15 p.m., July 28. Due at Wellington August 19; Sydney, August 24.

West Coast Mails

Mails close 10 p.m., 1st, 11th and 21st of each month for Ahousat, Bamfield, Coopeecee, Clayoquot, Clo-oose, Ecoole, Estaven Point, Kakawis, Kildonan, Kyuquot, Nootka, Port Alberni, Port Renfrew, Queen's Cove, Tofino, Uclulet. Due 1:15 p.m., 9th, 19th and 29th of each month as Ecoole.

Mails close 10 p.m., 21st each month, and 8 a.m., 22nd of each month, for Centre Island. Due 1:15 p.m., 28th of each month.

Mails close 8 a.m., 2nd, 12th and 22nd of each month, except Sundays, for Clayoquot, Estevan Point, Kakawis, Kyuquot and Tofino.

Mails close 8 a.m., 8th, 18th and 28th of each month, except Sundays, for Clo-oose and Port Renfrew.

Mails close 9 a.m., Thursday and Saturday for Bamfield, Ecoole, Kildonan, San Mateo, Sechart and Uclulet. Due 5 p.m., Tuesday and Saturday.

Mails close 11:15 p.m., Monday, and 1:30 p.m., Fridays, for Holberg, Port Alice and Quatsino. Due 7 a.m., Tuesday and Friday.

Mails close 10 p.m., 1st of each month, and at 8 a.m., 2nd of each month, for Cachalot. Due 1:15 p.m. on the 9th.

British Mails

SS. DUCHESS OF YORK—Mails close 1 p.m., July 14.
SS. BREMEN (via New York)—Mails close 4.30 p.m., July 21.
SS. MONTCALM—Mails close 1 p.m., July 22.

Mail intended for transmission via New York must be so marked. When sent by air over United States lines, mail may be posted three days later than the dates indicated.

WEST INDIES GENERALLY

Mails close 1 p.m., July 20.

JAMAICA

Mails close 1 p.m. July 19 and 21.

Canadian Air Mail Service

Mails close at Victoria, 6.30 a.m.: Monday. Arrive London, Ont. (via Detroit), 5:10 a.m., Wednesday. Hamilton, Ont. (via Buffalo), 9 a.m., Wednesday; Toronto (via Buffalo), 11 a.m., Wednesday; Ottawa, 5:25 p.m., Wednesday; Montreal, 11:20 a.m., Wednesday; Winnipeg (via Fargo), 10:20 a.m., Wednesday; Saint John, N.B., 6.55 a.m., Thursday; Halifax, N.S., 1:45 p.m., Thursday.

Mails close at Victoria, 4 p.m., Monday. Arrive London, Ont. (via Detroit)

Northern Points

PRINCE RUPERT AND POINTS WEST OF ROSE LAKE

Mails close Monday, Wednesday, Friday and via C.P.R. Skeena steamers, 1:30 p.m.; Monday, Wednesday, Saturday, 11:15 p.m., via Kamloops and Jasper.

Mails due Monday, 9:15 p.m.; Tuesday and Friday, 7:15 a.m.

POINTS ON C.N.R. WEST OF RED PASS

Mails close Monday, Wednesday, Saturday, 11:15 p.m.

Mails due Monday, Thursday, Saturday 3:15 p.m.

ANYOX, PREMIER AND STEWART

Mails close Monday, Friday, 1:30 p.m.

Mails due Sunday and Friday, 7:15 a.m.

SWANSON BAY

Mails close Tuesday, 1:30 p.m.

Mails due Monday, 3:15 p.m.

OCEAN FALLS

Mails close Monday, Wednesday, 1:30 p.m.

Mails due Sunday, Tuesday, 7:15 a.m.

Yukon and Atlin Mails

Close 1 p.m. July 6, 8, 10, 13, 15, 17, 20, 22, 24, 27, 29, 31 and August 3, 5, 10, 12.

Mails dispatched on Mondays to consist of letter mail only.

Queen Charlotte Mails

VIA VANCOUVER—Mails close 11:15 p.m., June 14, 28, July 12, 26, August 9, 23.

Tri-Ed to Prince Rupert only.

VIA PRINCE RUPERT—Mails close 1 p.m., June 19, July 3, 17, 31, August 14, 28.

"So Angeline returned your engagement ring?"

"Yes, she posted it to me and she had the nerve to paste a label on the outside of the package, 'Glass; handle with care.'"

PRINCESS ALICE NOW NORTHBOUND

Excursion Ship Left Vancouver on Cruise to Alaska Points Last Evening

VANCOUVER, July 13.—Another tourist ship was bound for the land of the midnight sun as the Canadian Pacific's coastal liner Princess Alice, making her first appearance on the Alaska run this season, sailed at 9 p.m. for Northern British Columbia ports and Skagway.

Making the fourth of nine sailings to Alaska by the "Princess" fleet during July, height of the northbound tourist movement, the Princess Alice took out 150 travelers from all parts of the continent.

Pacific Northwest travelers included: E. Lipsett, J. R. Parker, Mrs. M. C. and Miss Mable Wertman, Dr. and Mrs. L. T. Nash, Vancouver; John Williams, Government agent at Atlin; Mrs. M. Hougland, Mrs. E. W. Bliss and Mrs. F. Layton, Seattle; Miss Martha Allen, Spokane, and W. A. Randall, Portland.

A man is as old as he feels. And a woman as old as she likes.

4½-Day CRUISE TO PRINCE RUPERT

WHAT a wonderful opportunity to enjoy the beauties of the British Columbia coast. 4½ days of relaxation and gay good times . . . 600 miles of superb mountain scenery and interesting ports of call . . . a comfortable and economical cruise on the home-like "Princess Adelaide".

RETURN FARE $36 Including Meals and Berth.

Leave Vancouver every Wednesday 8 p.m., returning following Monday, 7.30 a.m.

Full information from Ticket Agents.

Prevent Forest Fires—It Pays V-126

CANADIAN PACIFIC

One-Day EXCURSION To VANCOUVER

FRIDAY, JULY 19

Princess Victoria will leave Victoria at 8:30 a.m. Returning, leaves Vancouver at 6:00 p.m., allowing more than five hours' visit in Vancouver. Luncheon on board, 50c; dinner, 75c. Continuous Coffee-Room service. Orchestra in ship's ballroom. Staterooms for round trip at $1.50 and up.

Return Fare $2 CHILDREN HALF FARE

CANADIAN PACIFIC

Prevent Forest Fires—It Pays

BARGAIN FARES

From and to VICTORIA, DUNCAN, NANAIMO, PORT ALBERNI, COURTENAY on July 19 and 20

	Round Trip
Victoria-Duncan	$1.00
Victoria-Nanaimo	$1.50
Victoria-Qualicum Beach	$2.05
Victoria-Courtenay	$2.80
Victoria-Cameron Lake	$2.20
Victoria-Port Alberni	$2.70

Correspondingly Low Fares to Other Points

Children, 5 Years and Under 12, Half Fare

Tickets good going only on July 19 and 20.

Return Limit to leave destination not later than July 23, 1935.

No baggage checked.

Tickets now on sale at City Office and Station.

Ask the Ticket Agent

ESQUIMALT AND NANAIMO RAILWAY

SAILINGS TO EUROPE

July 19—Duchess of York—Glasgow, Belfast, Liverpool
July 27—Montcalm—Glasgow, Belfast, Liverpool
August 2—Duchess of Bedford—Glasgow, Belfast, Liverpool
*August 2—Empress of Britain—Cherbourg, Southampton
*Sails From Quebec 1:30 P.M., E.S.T.

to HAWAII-JAPAN CHINA-PHILIPPINES

*Empress of Russia—July 27—From Vancouver.
*Empress of Japan—August 10—From Vancouver.
*Empress of Asia—August 22—From Vancouver.
*Sailing Same Day From Victoria

AUSTRALIA NEW ZEALAND via HONOLULU and SUVA

*Niagara—From Vancouver, July 17.
*Sailing Same Day From Victoria

For Further Particulars See J. MACFARLANE, General Agent, 1102 Government Street, or Write Direct to J. J. FORSTER, Steamship General Passenger Agent, C.P.R. Station, Vancouver, B.C.

CANADIAN PACIFIC

VICTORIA EDMONDS SHORT FERRY ROUTE

Lv. VICTORIA - 12:30 PM 12:30 AM
Lv. EDMONDS - 7:40 AM 5:30 PM

NEW LOWER FARES $1.75 ONE WAY $3.25 RETURN TO SEATTLE (INCLUDING TAX) $2 ONE WAY $3.25 RT

SPECIAL WEEK END FARES LOW AUTO RATES

BLACK BALL LINE 912 GOVERNMENT ST. EMPIRE 0222

BARGAIN FARES

FROM VICTORIA Friday, July 19 to OKANAGAN, MAIN LINE, and KETTLE VALLEY POINTS

Kamloops	$6.75
Salmon Arm	7.75
Vernon	8.75
Kelowna	9.25
Penticton	9.25
Revelstoke	8.75
Golden	9.25
Field	9.75

Correspondingly Low Fares to Other Points

Good in day coaches—no baggage checked

Tickets good only on 1.45 p.m. sailing Friday, July 19, connecting at Vancouver with 6.50 p.m. and 9.10 p.m. trains same date.

Return limit to leave destination not later than MONDAY, JULY 22, 1935.

ASK THE TICKET AGENT CANADIAN PACIFIC

Prevent Forest Fires—It Pays

JASPER NATIONAL PARK

Canada's Largest Outdoor Playground

The finest golf, with snow peaks for "gallery", is only one of countless diversions. You will like the Lodge ($7 a day, meals included) for its quiet, informal luxury. We'll be glad to tell you about it.

$27.40 Round Trip to Jasper from Victoria

Ask About TRIANGLE TOUR

Follow on to Alaska—Sailings Weekly.

For Information, Call or Write: CHAS. F. EARLE, D.P.A. 911 Government Street Phone Empire 7127

CANADIAN NATIONAL RAILWAYS

V 23-28

Sky-Line HOLIDAYS IN THE Canadian Rockies

Relax or Play ON THE ROOF OF THE WORLD

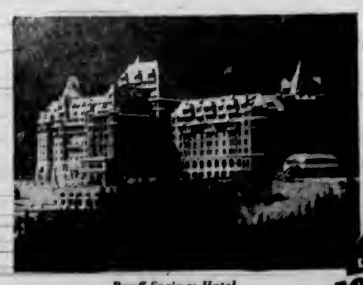

Banff Springs Hotel

GO East through the glorious Canadian Rockies this summer. Low fares and stop-over privileges combine to give an exceptional opportunity to visit Canada's greatest vacation land. You have the choice of two wonderful, all-expense tours, either four or six never-to-be-forgotten days at the world-famous Banff Springs Hotel, charming Chateau Lake Louise and the Alpine Chalet at Emerald Lake. These magnificent tours, including 126 miles of spectacular motoring, are available at the all-inclusive rates of $55 for four days, or $70 for six days.

SUMMER EXCURSIONS LOW FARES East!

Complete information will be gladly given by the General Passenger Department, Canadian Pacific Railway, or by your nearest agent.

V-125

CANADIAN PACIFIC

FINANCE - COMMERCE - MARKETS

Security Prices Are Unchanged At Wall Street

NEW YORK, July 13 (AP).—Buyers and sellers were evenly divided as equities coasted along on a level plane in moderate trading on the New York Stock Exchange today.

Measured by the Associated Press average of sixty stocks, the market was unchanged at 45.4 at the close.

Brokerage observers said the market's steadiness reflected the balance struck by liquidation against the week-end and quiet buying.

The hourly pace of trading was a little faster than on Friday. Transactions for the two-hour session totaled 442,940 shares.

Fractional improvement was shown by Allied Chemical, Montgomery Ward, National Biscuit and U.S. Steel.

A fair scattering of preferred issues were active at gains of 1 to 2 or more points, presumably as the result of idle money in quest of work.

Modest gains in junior railroad and utility issues featured the bond market.

The run-up in utility bonds was ascribed partly to short covering operations. Firmness among carrier obligations was regarded as a natural rebound following softness during the last two sessions.

Bonds up minor fractions to a point included Nickel Plate, 5 1-2s at 62 7-8; New York Central, 4s at 85 1-2; Santa Fe, 4s at 110, and International Telephone, 4 1-2s at 79 5-8.

International Hydro-Electric 6's ended 1 3-8 lower at 42 1-2.

Cerro de Pasco	57-8	56-3	56-3
C. & O. Railway	44-4	..	44-4
Chrysler	53	52-2	52-2
Columbia Gas	7-3		7-3
Commercial Solvent	19-6	19-4	19-6
Con. Gas	35-4	35-3	35-3
Cont. Oil	20-6		20-6
Deere & Co.	26-7		26-7
Dome	36-3	35-1	35-2
Douglas Aircraft	38-7	28-4	28-4
Dupont	106-2	106	106
Eastman Kodak	148-6		148-6
Electric Auto Lite	34-1	34-8	34-8
General Food	37	36-9	36-7
General Electric	26-7		26-7
General Motors	36-4	36-2	36-3
Goodyear	19-5	18-3	18-3
Great Northern	23	21-4	21-6
Harvester	47-3	47	47-2
Hudson	8-3	8-2	8-3
Hupmobile Motors	1-3	1-2	1-2
Ind. Rayon	38-3		38-3
Int. Nickel	26-1	27-7	27-7
Int. Tel	9-7	9-5	9-5
Johns-Manville	53-3	53-1	53-1
Kennecott Copper	19		19
Kresge	24-7	24-9	24-6
L. & M. Tobacco	115		115
Liquid Carbonic	32-3	33-2	33-2
Loew's	43-7	43	43
Lorillard	21-2	20-6	20-9
Mack Truck	30-1	30	30-1
Matheson Alkali	31-3	..	31-3
May Stores	43-4		43-4
McIntyre	41-2	40-8	41
Mex. Sea Oil	39	39-5	39-5
Montgomery Ward	29-4	28-2	29-3
Nash	14-2	13-7	13-7
National Biscuit	31-3	31-2	31-3
Nat. Dairy	16-7	16-8	16-6
National Distillers	27-4	27-2	27-2
National Power & Lite	8-6	8-5	8-5
New York Central	17-5	17-1	17-5
North American	17-6	17-5	17-5
Northern Pacific	20-1		20-1
Ohio Oil	11-8	11-4	11-4
Packard	4-2	..	4-2
Patino	12-6		13-6
Pennick Ford	80-5	80	80
J. C. Penny	77-4		77-4
Penn. Railway	24-1	23-4	23-7
People's Gas	32-2		33-2
Public Service	37-7	36-4	36-4
Pullman	43-4	43-5	43-4
Radio	6-3	6-2	6-2
Reg. Rand	9-1	9	9
Republic Iron Steel	14-7	14-5	14-5
Reynolds' Tobacco	53-3	..	53-3
Safeway Stores	39-7		39-7
Schenley	32-7	32-5	32-5
Sears Roebuck	47	46-3	46-6
Shell	10		10
South. Cal. Edison	19-7	19-5	19-5
Southern Pacific	19-4	18-1	19-1
Standard Brands	15-7	15-6	15-6
Standard Gas	3-6		3-6
Standard Oil, Cal.	34	33-5	33-5
Standard Oil, N.J.	48-3	48-2	48-2
Socony Vacuum	12-7	12-6	12-6
Texas Corp.	30		30
Texas Gulf	34-8	34-4	34-4
Timken	43-7	42-7	43-3
Trans-America	6-6	6-4	6-4
United Gas & Imp.	15		15
Union Carbide	64-2	63-4	63-4
Union Oil, Cal.	18		18
Union Pacific	103-4	103	103-4
United Airways	18-4	18	18
United Fruit	77-2	75-2	75-2
U.S. Alcohol	46-7		46-7
U.S. Pipe & Foundry	19-5	19-4	19-4
U.S. Rubber	13		13
U.S. Steel	37	36-2	36-3
U.S. Smelting	107-4		107-4
Vanadium	14-7		14-7
Warner Bros.	4		4
Westinghouse	58	58	58-6
Western Union	40-3	40	40
Woolworth	83-2	82-1	82-1
Wright Aero	57	..	57

(H. A. Humber, Ltd.)
(All Fractions in Eighths)

	High	Low	Close
Air Reduction	126-4		126-4
Allied Chemicals	158-6	158	158-4
Allis Chalmers	24-6	24-3	24-4
American Can	140		140
American For. Power	3-7		3-7
American Locomotives	15-4	15-3	15-3
American Radiator	15-1	15	15
American Rolling Mills	21-4	21-1	21-1
American Smelter	43	42-4	42-4
American Tel	127-5	127-4	127-5
American Tobacco	96-4	96	96
American Waterworks	10-7	10-6	10-7
Anaconda Copper	16	15-8	15-8
Atchison Railway	50-3	50	50
Atlantic Refining	35-4	35-1	35-4
Auburn	23	22-4	1 33
B. & O. Railway	11-1	10-6	11-1
Beth. Steel	30-7	30	30
Borden	25-1		25-1
Borg Warner	44-2	44	44
Briggs	36-2	35-8	38-1
Cal. Pack.	34-6		34-6
C.P.R.	9-7		9-7
Case (J. I.)	58-4	57-7	58
Caterpillar Trac.	50		50
Celanese Corp.	26-4	26-3	26-3

Stocks and Bonds

(A. E. AMES & CO., VICTORIA)

	Bid	Asked
Bell Telephone	124	
Brazilian T.L. & P.	8	8½
B.A. Oil	15½	15¾
B.C. Power "A"		21½
Canada Cement	6½	6¾
Canada Cement Pfd.	52	53
Canadian Pacific	9	10
Con. Mining & Smeltings	160	162
Ford "A"	37	37½
Gypsum Lime & Alab.	3	3½
Imperial Oil	19½	19¾
Imperial Tobacco	13¾	13⅞
International Nickel	27⅝	27¾
International Petroleum	35½	35¾
McColl-Frontenac	13⅝	13⅞
McColl-Frontenac Pfd.	85½	88
Montreal Power Con.	30¼	30⅝
Shawinigan W. & P.	15½	15⅝
Pralorne	4.40	4.50
Dome	38.00	39.50
Lakeshore	50⅝	51
Noranda	37	37½
Pioneer Gold	9.50	9.85
Premier	1.44	1.45
Shazzatt-Gordon	.58	
Sudbury Basin	1.35	1.42
Teck-Hughes	4.11	4.15
Ventures	.63	
Wright-Hargreaves	7.85	
Bank of Montreal	185.00	187.00
Royal Bank		148.00

New York Curb

(H. A. Humber, Ltd.)

	Bid	Asked
American Cyanamid "B"	21⅞	22⅛
Amm. Super	1¼	1⅝
Amm. Gas	28½	28⅞
Brazilian Traction	8⅝	8⅞
Cities Service	1⅝	1⅞
Electric Bond	8⅝	8½
Ford of Canada	37	37½
Ford of England	8⅝	8⅞
Hudson Bay	15⅛	15¼
Humble	57⅝	58⅛
Intl. Pete.	35	35⅛
Imperial Oil	19⅛	30
Newmont	47	47½
Pioneer	9½	9⅞
Standard Oil of Kentucky	21⅞	21½
Amm. Aluminum	59½	60½
United Gas	3	3⅛
United Power	1¼	1⅛
Hiram Walkers	30½	30¾
Niagara Hudson Power	6⅝	7
Distillers, England	23	23⅝
Seagrams	21¼	21½
Gulf	64⅛	64½
Atlas Corpn.	10	10⅛
Marconi	1⅝	1⅞
Cron Pete	16⅝	17
Cord	3	3⅛
Lakeshore	50⅝	51½
Teck	4	4⅛
United Founders	6¾	6⅞
Hecla	10⅝	11
Wright	7⅞	8
Sunshine	22	32⅝

Foreign Bonds

(Burns & Wainright, Ltd.)

	Bid	Asked
Australian 5%, 1957	103.75	103.00
Belgium 8%, 1955	104.00	104.50
Bogota 8%, 1945	13.75	14.25
Denmark 5½%, 1955	99.00	99.75
French 7½%, 1941	173.50	174.00
German Govt 7%, 1949	35.125	35.25
Italy 7%, 1951	71.00	72.00
Japan 5½%, 1954	98.00	98.50
Minas Geraes 6%, 1958	14.25	15.00
Norway 6%, 1944	105.875	106.375
Queensland 6%, 1947	109.00	109.75
Roma 5½%, 1953	63.25	65.00

(Above prices in New York)

AUSTRALIA and NEW ZEALAND.

BANK OF NEW SOUTH WALES

(ESTABLISHED 1817)

(With which are amalgamated the Western Australian Bank & The Australian Bank of Commerce Ltd.)

Paid-up Capital	£8,780,000
Reserve Fund	6,150,000
Reserve Liability of Proprietors	8,780,000
	£23,710,000
Aggregate Assets 30th Sept., 1934	£116,995,000

A. C. DAVIDSON, General Manager.

THE BRANCHES and AGENCIES in the Australian States, New Zealand, Fiji, Papua, Mandated Territory of New Guinea, and London. The Bank undertakes every description of Australasian Banking Business. Wool and other Produce Credits arranged.

Head Office: GEORGE STREET, SYDNEY. London Office: 29, THREADNEEDLE STREET, E.C. 2.

Agents: Bank of Montreal; Royal Bank of Canada; Imperial Bank of Canada; Canadian Bank of Commerce.

FOREIGN CURRENCIES COMPILED ON BASIS OF CANADIAN DOLLAR

MONTREAL, July 13 (CP).—British and foreign exchange closed higher. Argentina, peso, .2650; Australia, pound, 3.9675; Austria, schilling, .1902; Belgium, belga, .1697; Brazil, milreis, .0550; Denmark, krone, .2220; France, franc, .0663; Germany, reichsmark, .4046.

Great Britain, pound, 4.9693; Holland, florin, .6836; India, rupee, .3750; Italy, lire, .0825; Japan, yen, .2921.

New Zealand, pound, 4.0007; Norway, krone, .2499; Poland, zloti, .1902; Rumania, leu, .0102; South Africa, pound, 4.9444; Spain, peseta, .1375; Sweden, krona, .2564; Switzerland, franc, .3283; United States, dollar, 3-16 per cent premium.

Dominion Bonds

(Burns & Wainwright, Ltd.)

			Bid	Asked
Dom. of Can.	1937	5½%	109.125	110.00
" "	1937	6 %	105.875	106.875
" "	1939	5 %	103.875	104.75
" "	1939	4 %	107.00	108.00
" "	1941	6 %	111.75	112.75
" "	1943	3 %	102.125	103.125
" "	1943	5 %	113.875	113.875
" "	1944	4½%	109.75	110.75
" "	1945	4 %	105.75	106.625
" "	1948	4½%	109.75	110.75
" "	1949	3½%	102.125	103.00
" "	1952	4 %	105.50	106.50
" "	1958	4½%	108.125	109.125
" "	1957	4½%	108.25	109.25
" "	1959	4½%	109.75	108.75
" "	1959	4½%	108.875	109.875
" "	1955	3 %	99.375	99.25
C.N.R.	1951	4½%	111.00	113.50
"	1954	4½%	102.00	103.00
"	1956	4½%	111.75	113.25
"	1957	4½%	109.75	111.25
"	1955	4½%	114.00	115.50
"	1889	4 %	118.625	118.125
"	1970	5 %	119.25	117.25
"	1954	5 %	114.375	115.875
"	1950	3 %	99.50	99.75

Corporation Bonds

(Burns & Wainwright, Ltd.)

PUBLIC UTILITIES	Bid	Asked
B.C. Power 5%, 1960	84.50	87.75
B.C. Telephone 5%, 1960	105.50	106.75
B.C. Electric 6% Pfd.	104.00	106.50
B.C. Telephone 4% Pfd.	103.00	104.50
Calgary Power 5%, 1960	99.00	99.50
C.P.R. 5%, 1954	105.26	106.50
Canada Northern Power 5%, 1953	101.25	102.50
Gatineau Power 5%, 1941	72.00	74.00
Western Power 5%, 1949	104.75	106.00
INDUSTRIALS		
Beauharnois Power 5%, 1973	36.00	37.25
Burns & Co. 5½%, 1959	45.00	48.00
Canada Steamships 5%, 1941	43.00	48.00
Canada Cement 5½%, 1947	103.50	104.75
General Steelwares 6%, 1952	91.00	93.00
Federal Grain 6%, 1949	90.00	92.50
McColl-Frontenac 6%, 1949	104.50	105.75
Simpson's Ltd. 5%, 1949	103.00	109.50

Vancouver Wheat

VANCOUVER, July 13 (CP).—Vancouver wheat cash prices.

	Straight	Tough
No. 1 Hard	78⅝	74⅝
No. 1 Northern	78⅝	74⅝
No. 2 Northern	76⅝	72⅝
No. 3 Northern	67⅝	64⅝
No. 4 Northern	94½	91½
No. 5 Wheat	56⅝	53⅝
No. 6 Wheat	53½	48½
Feed	51½	49⅝

Track, 76⅝.

BAR GOLD AT LONDON

MONTREAL, July 13 (CP).—Bar gold in London unchanged at 83½d, in Canadian funds; 140s 11d, in British funds. The fixed Washington $35 price amounted to $35.06 in Canadian funds.

TORONTO MINES GAIN SLIGHTLY

Afton and Barry Hollinger Account for Bulk of Light Trading

TORONTO, July 13 (CP).—But for a couple of penny stocks, Afton and Barry Hollinger, which accounted for 40,000 shares, trade on the Toronto mining market would have looked decidedly ragged with an aggregate turnover of only 161,000 shares. The price level was up slightly at the close.

About the only price changes in the big gold group were a gain of 15 cents for Bralorne and 5 cents for Hollinger.

Silvers weakened on publication of a lower metal quotation. Eldorado closed 7 cents down at 1.82, Premier lost 3 cents and Castle was unchanged.

Barry Hollinger advanced 2 cents to 5 and Paymaster gained 1 1-2 to 28.

(Bate & Co. Ltd.)

	Bid	Asked
Acme	.18½	.19
Ajax	.51	.53½
Alexandria	.01	.01½
Bagamac	.03½	.04
Base Metals	.60	.70
Bear Exploration	.56½	.57
Beattie	1.40	1.45
Bid Missouri	.53	.55
Bobjo	.19	.20
Bradian	1.68	2.00
Bralorne	4.40	4.50
B.R.X.	.08	.10
Buffalo Ankerite	2.80	2.10
Canadian Malartic	.81	.83
Cariboo	.88	1.00
Castle Trethaway	1.01	1.03
Central Patricia	1.68	1.71
Chemical Research	1.00	1.04
Coast Copper	1.65	2.35
Coniaurum	1.60	1.65
Dome	.38	.38½
Eldorado	1.81	1.83
Falconbridge	3.75	3.80
God's Lake	1.57	1.59
Granada	.30	.33
Greenstabel	.20	.33
Gunnar	.67	.75
Hollinger	13.90	14.00
Home Oil	.51	.54
Howey	.70	.71
Hudson Bay	.15½	.16½
Jackson Manion	.17½	.18
Kirkland Lake	.37	
Lakeshore	.50½	.51
Lea	.04½	.04½
Morris Kirkland	.87	.88½
Little Long Lac	4.60	4.70
Macassa	1.68	1.81
Maple Leaf	.03	.03½
McIntyre	.40½	.41½
McKenzie Red Lake	1.13	1.17
McVittie Graham	.13	.14
McWatters	1.16	1.18
Mining Corporation	1.41	1.44
Int. Nickel	.27½	.37½
Nipissing	2.15	2.20
Noranda	.37	.37½
Parkhill	.21	
Paymaster	.27½	.28½
Pend Oreille		.53
Pickle Crow	2.20	2.23
Pionner	9.50	9.65
Premier	1.44	1.45
Reid Authier	.00	1.00
Reno	1.25	1.36
Roche Long Lac	.05½	.06½
Royalite	33½	34
San Antonio	3.57	3.65
Sherritt Gordon	.58	.60
Siscoe	2.93	3.84
St. Anthony	.14	.18
Sudbury Basin	1.35	1.43
Sylvanite	2.17	2.13
Teck Hughes	4.11	4.15
Toburn	1.10	1.15
Ventures	83½	.83
Wasapika	.10½	.11
White Eagle	.02	.02½
Wright-Hargreaves	7.90	7.95
Bankfield	.14½	.16
Gabriel	.17	.14
McLeod Cockshutt	.04½	.05½
Smelters Gold	.05	.06

Bond Quotations

(Burns & Wainwright, Ltd.)

MUNICIPAL	Bid	Asked
City of Victoria 5%, 1945	82.75	85.50
City of Vancouver 5%, 1960	82.00	84.50
Greater Vancouver Water District 4½%, 1987	95.00	97.00
City of Edmonton 5½%, 1948		81.50
City of Edmonton 7%, 1941	100.00	102.50
City of Montreal 5%, 1945	103.50	105.00
City of Quebec 5%, 1953	104.50	106.00
City of Winnipeg 4½%, 1960	99.00	100.00
PROVINCIAL		
Prov. of Alberta 4%, 1954	90.00	92.00
Prov. of Alberta 4½%, 1491	95.25	98.75
Prov. of Alberta 5%, 1953	99.00	100.00
Prov. of Alberta 6%, 1947	104.00	105.25
Prov. of B.C. 4%, 1957	93.00	94.35
Prov. of B.C. 4½%, 1969	95.25	98.50
Prov. of B.C. 6%, 1953	100.50	101.50
Prov. of B.C. 5½%, 1945	102.50	103.75
Prov. of B.C. 5%, 1947	104.00	105.00
Prov. of Manitoba 4%, 1957	99.50	99.75
Prov. of Manitoba 4½%, 1951	102.00	103.00
Prov. of Manitoba 5½%, 1955	107.50	108.75
Prov. of Ontario 4%, 1946	104.25	105.29
Prov. of Ontario 4½%, 1969	109.25	119.25
Prov. of Quebec 4%, 1958	110.00	111.00
Prov. of Quebec 4½%, 1968	113.75	113.50
Prov. of Sask. 4%, 1954	90.50	91.50
Prov. of Sask. 4½%, 1951	95.50	96.50
Prov. of Sask. 5%, 1959	101.00	102.00
Prov. of Sask. 5½, 1953	104.00	105.25
Prov. of Sask. 5%, 1953	107.75	109.00

MINES QUIET AT VANCOUVER

Prices Recede Slightly in One of Dullest Sessions In Year

VANCOUVER, July 13 (CP).—Price changes were few with losses slightly in the majority in one of the quietest short sessions experienced on the Vancouver Stock Exchange this year. Only 29,515 shares were sold.

Bralorne lost 5 at 4.40, Mak Siccar dropped 4 to 8, and Hedley Amalgamated eased a cent at 19. Dentonia firmed a cent at 27, and United Empire was unchanged at 3.

Standard silver and lead lost a like amount at 7 1-2. Beaver Silver eased 1-8 at 5 5-8. B.C. Nickel was unchanged at 28.

Ranchmen's lost 4 at 27 and Mercury gained 1 1-2 at 12 1-4. Other oil shares were unchanged.

MORNING SALES

Oils

Home—50 at 50.
Crow's Nest—500 at 10½, 400 at 11.
Dalhousie—900 at 24½, 600 at 25.
Merland—400 at 20.
Mercury—1,000 at 11½, 1,000 at 13, 1,0000 at 12½.
Ranchmen's—100 at 32, 200 at 33.

Mines

Big Missouri—50 at .52, 2,000 at .53, 1,000 at .53½.
Bradian—15 at 1.60.
B.R.X.—500 at .08½.
Cariboo—200 at 97, 300 at 98.
Dentonia—200 at 26, 1,700 at 27, 500 at 28.
Kootenay B.—400 at 34.
Meridian—600 at 03½, 2,000 at .04, 500 at .05.
Mak Siccar—500 at 13.
National S.—1,000 at .03½.
Pioneer—200 at 9.50.
Premier G.—1,500 at 1.44.
Reno—1,800 at 1.35.
Beaver S.—200 at 05½, 200 at .06.
B.C. Nickel—300 at 33, 50 at 32½.
B.C. Silver—200 at 1.30.
Conaress—700 at .24.
Fairview A.—300 at .06.
Grange—1,000 at .03½.
Hedley A.—500 at .20.
Island Mountain—200 at .75.
Porter I.—200 at .07½.
Noble Five—200 at .06, 1,000 at .06½, 1,500 at .06½.
Standard Silver—500 at .74, 100 at .75.
Sunshine—300 at 22.00.

Industrials

Coast B.—50 at 13.50.

STOCK MARKET IN DOLDRUMS

Usual Summer Dullness in Evidence—Alcohols Stage Fair Rally All Alone

TORONTO, July 13 (CP).—The old skids were still in service in the mining share market this week, with a little new grease on top for the senior gold shares. They slid down for various amounts up to $1.25. Relieving the recent Summer dullness on the industrial share markets, the liquor stocks staged a small boom of their own, and so encouraged other listings that the Toronto index was able to rise to 108.57 from 107.65.

Most of the whooping for the distillery stocks is based on unofficial reports of their big earnings, and most of the buying so far has come from New York. The group was widely tipped in Toronto financial circles this week, and as a result, Canadian buying is said to be increasing. Walkers advanced $4.38 to $30.88 this week; Seagrams, $1.38 to $21.38, and Alcohol, $1.38 to $9.88.

SOME PROFIT-TAKING

Quiet profit-taking continued in the oils and in the operating the leaders limited their losses to about 25 cents each. Ford "A," despite strength in the New York motor group, fell back 75 cents; Brazilian Traction lost 38 cents, and International Nickel advanced nearly $1.

Chief losers among the gold stocks were McIntyre, off $1.25; Lakeshore and Dome, $1 each; Bralorne, 45 cents; Hollinger and Little Long Lac, 30 cents each. Siscoe opposed the trend by climbing 32 to $2.83.

Base metal and silver stocks boarded few and narrow net changes. Holders in the group were heartened by the smart recovery of London metal prices and of the export quotation on copper at New York.

BANK OF CANADA

The first Bank of Canada statement, showing gold reserves values at the current world price, appeared this week. Reserves in gold coin and bullion jumped from $106,671,415 as of last week to $180,179,470, which represents approximately the difference between gold at $20.67 an ounce, the old standard price, and $35, the present world market price.

Columns have been written in recent months on the question whether the upward revaluation of gold constitutes in itself an inflationary procedure. The use made of the profit is probably the deciding factor. In the present case the profit has been handled in such a manner as to leave the way open for currency inflation running into hundreds of millions.

RESERVE UNENCUMBERED

The statement shows that instead of increasing the Dominion Government deposit by the amount of the profit, the Government has taken about $50,000,000 of the bank's investment holdings of Dominion securities, thus leaving the increased reserve unencumbered by a deposit liability and free for use as backing for new currency if needed.

The Bank of Canada Act requires the bank to maintain a reserve in gold coin and bullion of 25 per cent of its outstanding notes and deposit liabilities. Its new gold reserve of $180,000,000 would, therefore, back $720,000,000 of notes and deposits and, as current deposits total about $220,000,000, notes up to $500,000,000 could be issued. At present the bank's note issue totals slightly under $77,000,000.

Profit-Taking Sends Leaders Down Slightly At Eastern Markets

MONTREAL, July 13 (CP).—Listed values shifted down a notch or two on the Montreal Stock Exchange today as profit-takers stepped in.

Dominion Steel & Coal "B" advanced 1-4 of a point to 5 1-2. Dominion Coal preferred touched a new high at 18 7-8, later reacting to 19 3-8 for a gain of 1-8.

Canadian Hydro-Electric preferred gained 2 points to 30. Wabasso Cotton was weak and slipped 1-2 a point to 17, while Canadian Bronze was off a point to 29.

Power shares were irregular. Shawinigan Power was off 1-4 of a point to 15 3-4. Southern Canada Power was up 1-2 to 11 1-2. Canadian Northern Power eased 1-4 to 19 1-2.

The Montreal Curb Market was irregular. Asbestos gained 1-2 a point at 12 1-2, while Hiram Walker was down 3-8 at 30 1-2. Distillers-Seagrams slipped 1-4 to 2 1-2, while Walkerville Breweries was down 5 cents at 3.15.

WHEAT PRICES AT STANDSTILL

Winnipeg Futures Drift Aimlessly Near Pegged Minimum for Third Day

WINNIPEG, July 13 (CP).—For the third successive day, July wheat remained at its 80-cent pegged level on the Winnipeg Grain Exchange as the market drifted aimlessly about to close unchanged to 1-4 of a cent lower.

The August option ended at 80 3-8 cents. Continued weakness at Chicago and Liverpool again accounted for the easier trend.

Export interest in Canadian wheat was dormant, with no sales for foreign account traced at seaports of either coast.

Interest in cash grains was flat and coarse grains dipped fractionally.

WINNIPEG GRAIN
(H. A. Humber, Ltd.)

Wheat—	P.C.	Open	High	Low	Close
July	80	80	80	80	80
Aug.	80⅝	80¼	80⅝	80⅛	80¼
Oats—					
July	44⅛	43⅝	43⅞	43⅝	43⅞
Oct.	31⅞	30⅝	31⅛	30⅝	30⅝
Dec.	30	b30	30	29⅝	a29⅞
Rye—					
July	33⅛	33⅝	33⅛	33⅛	b33⅝
Oct.	36⅛	36	38⅝	35⅞	36⅛
Dec.	38⅛	37⅞	38⅛	37⅛	38⅛
Barley—					
July	35	34⅞	35⅛	35	35⅛
Oct.	33⅝	33⅛	33⅛	33⅛	33⅛
Dec.	33⅝	33⅛	33⅛	33⅛	33⅛
Flax—					
Oct.	..	117	117⅛	115⅛	115⅛
July	..	120⅛	121	119	119

Cash Grain

Wheat—1 Hard, 80; 1 Nor., 80; 3 Nor., 77; 3 Nor., 73; No. 4, 84½; No. 5, 58; No. 6, 57½; Feed, 54; Track, 80. Amber Durums No. 1, 70; No. 2, 68; No. 3, 61; No. 4, 57; Track, 70. A R W No. 1, 66; No. 3, 66; No. 3, 54.

Oats—2 C.W., 43⅝; 3 C.W., 40⅝; Ex. 1 Feed, 40⅝; 1 Feed, 36⅝; 2 Feed, 27⅝; 3 Feed, 24⅝; Track, 43⅝.

Barley—2 R.O.W., 27⅛; 6 R.O.W., 42⅛; 3 C.W., 35⅛; 4 C.W., 31; 5 C.W., 29⅝; 6 C.W., 27⅝; Track, 35⅛.

Rye—1 C.W., 33⅝; 2 C.W., 30⅛; Rejected No. 2, 27⅛; 4 C.W., 26⅛; Track, 33⅝.

Flax—1 N.W.C., 119; 2 C.W., 115; 3 C.W., 99; 4 C.W., 99; Track, 119.

CHICAGO GRAIN
(H. A. Humber, Ltd.)

Wheat—	P.C.	Open	High	Low	Close
July	81⅝	80⅝	80⅝	79⅝	79⅝
Sept.	82⅛	81⅛	81⅝	80	80⅛
Dec.	83⅛	82⅛	83⅛	81⅝	82⅛
Corn—					
July	81⅝	83	83⅛	81⅛	82
Sept.	74⅝	74⅛	75	74⅛	74⅛
Dec.	62⅝	63⅛	63⅛	61⅝	62
Oats—					
July	33⅛	33⅛	33⅛	32⅝	32⅝
Sept.	31⅛	31	31⅛	30⅝	30⅝
Dec.	33	32⅝	33	32⅛	32⅝
Rye—					
July	..	43	43⅛	42⅛	a43
Sept.	..	43⅝	43⅝	42⅝	43⅝
Dec.	..	45⅝	46⅛	45⅛	45⅝

CANADIAN DOLLAR AND POUND RATES

MONTREAL, July 13 (CP).—Leading currencies steady on Montreal Foreign Exchange today. The pound sterling advanced 1-4 of a cent to 4.96 15-16, while the French franc at 6.63 cents and the United States dollar at 1.00 3-16 both held unchanged.

A. E. AMES & CO.
LIMITED
Established 1889
INVESTMENT SECURITIES
Montreal New York Toronto Winnipeg Vancouver London, England
301-315 Belmont House VICTORIA Telephone E 4171

Items of interest to every investor are contained in our FINANCIAL REVIEW, which is published every month. Write for a copy.
BURNS & WAINWRIGHT, LTD.
415-6-7 CENTRAL BLDG. PHONES G 8157 - G 8158

C.S. HENLEY & CO. LIMITED
GOVERNMENT, MUNICIPAL, CORPORATION SECURITIES
412-413 SAYWARD BLDG. • VICTORIA, B.C.
TELEPHONE G 6331

We Have Particularly Attractive Bids on
All LETHBRIDGE Maturities and SIDNEY ROOFING Preferred
PEMBERTON & SON, LTD.
Bond Department—WM. MUNRO, Manager
1014 Broad Street Garden 8137

HUGH ALLAN J. W. JONES
TWO BROTHERS GOLD — SALLY MINES
We have some interesting news on the above properties. Full reports on request.
J. W. JONES, LIMITED
622 VIEW STREET PHONE E 3021

C. M. OLIVER & CO., LTD.
INVESTMENT SECURITIES
Established 1907
P. C. SWALLOW, Manager EMPIRE 4117
Victoria Office 1121 GOVERNMENT ST., Cor. VIEW ST.

310 CENTRAL BUILDING TELEPHONES G 7107-8
First SHEEP CREEK Gold Brick Valued at Approximately $50,000
TWIGG & COMPANY, LIMITED
R. DESPARD TWIGG, President D. C. GORDON, Director

SHEEP CREEK CONSOLIDATED MINES LIMITED
NON-PERSONAL LIABILITY
CAPITAL: $500,000 DIVIDED INTO SHARES OF PAR VALUE OF 50c EACH
THIS ISSUE: 200,000 SHARES AT 15 CENTS
SHEEP CREEK CAMP

DIRECTORS
W. Ralph Ballantine, Superintendent, Boyles Brothers Diamond Drillers, Vancouver, B.C.
W. M. Myers, M.E., Nelson, B.C.
W. H. Patterson, Barrister, Vancouver, B.C.
Wm. M. Niven, Accountant, Vancouver, B.C.
Secretary-Treasurer: Wm. M. Niven
Consultant Engineer: Alfred J. Gaul, M.E.

SHEEP CREEK PROPERTIES
Bonanza Mine, Bonanza Extension Group, Lodestone Group, Good Hope Group.

ENGINEERS' REPORTS ON BONANZA MINE
O. C. TH

Business and Professional Directory, Want Ads

The Daily Colonist

RATES FOR CLASSIFIED OR WANT ADVERTISEMENTS

One and one-half cents a word each insertion, nine cents a word a week, with a minimum of ten words each with order. No advertisement accepted for less than twenty-five cents.

Death and Funeral Notices, $1.50 first insertion, $1.00 for each additional insertion. Marriages, Cards of Thanks and In Memoriam Notices, $1.50 per insertion.

Birth Notices, $1.00 per insertion.

Business or Professional Cards of two lines or under, $2.50 per month. Additional space at $1.25 per line per month.

Advertisers who desire may have replies addressed to a box at The Colonist and forwarded to their private address. A charge of ten cents is made for mailing replies. In this case add three words ("Box, Colonist") to the count for the number of words.

Out-of-town readers of our advertisements ask advertisers to give address as well as phone numbers, as it is not always possible to communicate through the phone.

Any claim for rebate on account of errors or omissions must be made within thirty days from the date of the same, otherwise the claim will not be allowed.

The Colonist will not be responsible for more than one incorrect insertion of any advertisement ordered for more than one issue.

The Colonist service is available every day from 8 a.m. to 10 p.m., excepting Sunday. Just call Empire 4114.

To insure insertion, Classified Ads should reach The Colonist before 10 p.m. on the day previous to publication.

Classified Ads for The Sunday Colonist will be accepted up to 10 p.m. on Saturdays.

CLASSIFICATIONS

Accounts for Rent	83
Accounts for Sale	84
Accounts Wanted	85
Autos for Hire	86
Automobiles	87
Births	1
Bicycles and Motorcycles	40K
Boats and Launches	40
Building Material	40A
Business Directory	32
Business Opportunities	73
Cards of Thanks	8
Church Notices	6
Clothing, Furs, Shoes, Etc.	40B
Coming Events	10
Dancing	25
Deaths	2
Dressmaking	28
Educational	7
Farms for Rent	86
Farms for Sale	85
Farms Wanted	87
Flats and Apartments to Rent	52
Flats and Apartments Wanted	54
Poultry—Miscellaneous	40
Furniture	40D
Fuel	40C
Funeral Directors	6
Furnished Houses for Rent	65A
Furnished Rooms for Rent	49A
Furnished Rooms Wanted	50A
Hairdressers and Beauty Specialists	21A
Halls to Rent	36
Hotels	42
Housekeeping Rooms to Rent	51
Housekeeping Rooms Wanted	53
Houses for Sale	75
In Memoriam	5
Lodges and Societies	39
Lost and Found	29
Machinery	64
Market Specials	35
Marriages	3
Miscellaneous	37
Money to Loan	31
Monumental Works	8
Music	24
Musical Instruments	40E
Nursery Stock, Plants, Etc.	20
Nursing and Convalescent Homes	20
Personal	21
Professional Directory	24
Property for Sale	80
Property Wanted	81
Poultry and Livestock	42
Radio	40F
Room and Board	47
Rooms and Board Wanted	48
Situations Wanted—Female	18
Situations Wanted—Male	13
Stoves, Ranges, Furnaces	40L
Summer Resorts	61
Teachers Wanted	15
Timber	74
To Exchange—Real Estate	76
To Rent—Miscellaneous	38
Unfurnished Houses to Rent	66B
Unfurnished Rooms Wanted	50B
Wanted—Female Help	14
Wanted—Male Help	13
Wanted—Miscellaneous	41
Wanted to Borrow	23
Wanted to Buy—Houses	79
Wanted to Rent—Houses, Unfurnished	57B
Wanted to Rent—Miscellaneous	39
Will Trade	22
Wood	23

1 BIRTHS

GRAVES—At St. Joseph's Hospital, on July 9, to Mr. and Mrs. W. C. Graves, 772 Cloverdale Avenue, a daughter.

2 DEATHS

HOLLY—On July 7, at Victoria, B.C., Miss Mary Holly, aged sixty-one years, born in Mortlake, Surrey, England, and a resident of this city for many years. The remains are resting in Hayward's B.C. Funeral Chapel, from where the funeral will be held on Monday, July 15, at 2 p.m., Rev. F. W. Weaver officiating. Interment in Royal Oak Burial Park.

PILMER—At the Royal Jubilee Hospital, on July 12, Jack Pilmer, of 846 Johnson Street, aged seventy-four years, born in Leith, Scotland, and had been living in this city for twenty years. The funeral will be held from Hayward's B.C. Funeral Chapel on Tuesday, July 16, at 2 p.m., and interment will be made in Colwood Burial Park.

ANGUS—There passed away suddenly, at the family residence, 1120 Richardson Street, George Sims Angus, born in Hamilton, Ontario, eighty-two years ago. He had been a resident of this city for the past five years. There survive to mourn his loss his widow and two daughters, Miss Emma C., at home, and Olive C., New York. Funeral services will be held on Monday afternoon, July 15, at 3:30, in the chapel of Hayward's B.C. Funeral Company. The remains will be forwarded to Mount Pleasant Cemetery, Toronto, for interment.

RENDELL—At the family residence, 2405 Willows Road, Oak Bay, on Thursday afternoon, Jennie Rendell, aged sixty years, beloved wife of Edward Henry Rendell. She was born in Scotland and had been a resident of this city for the last thirty-five years, and is mourned by, besides her husband, one daughter, Mrs. R. Lamman, of 187 Robertson Street, Victoria, one son, Norman Edward, at home, also a sister, in Kirkland, Washington, and a sister, in Hilnbron, Manitoba, and a brother, in Plunkett, Saskatchewan. The remains are resting at the McCall Brothers Funeral Home, from where the funeral will take place on Monday afternoon, at 2 o'clock. Interment will be made in Colwood Burial Park.

PAINTER—Passed away at 1264 Montrose Avenue, on Saturday, July 13, 1935, James Edward Painter, Sr., late of 755 Belkirk Avenue, in his seventy-fifth year. Born in Birmingham, England, the late Mr. J. E. Painter came to this city in 1889, but being a resident in Canada since 1881, and was one of the oldest members of the Odd Fellows and of the R. of L. F. and R. of L. E. He is survived by his widow, Alice Sarah Painter, three daughters, Mrs. Walter Moulton of this city, Mrs. A. M. Redgrave, Oakland, Cal., and Mrs. Thomas Zaccarelli, of this city; also five sons, James Edward, Jr., Herbert Gladstone, Frederick Victor, Alexander Henry and Francis Turner. There are twenty-three grandchildren and six great-grandchildren. The remains are resting in Harward's B.C. Funeral Chapel and funeral rites will be conducted on Tuesday, July 16, 1935, in the First Baptist Church, at 3:45 p.m. Rev. George Reynolds will officiate and interment will be made in the family plot at Ross Bay Cemetery.

5 IN MEMORIAM

McALLISTER—In loving memory of our dear son, Arnie, who passed away suddenly on July 13, 1926.

With a smile on his face
And a wave of the hand,
He wandered into the heavenly land.

Inserted by his loving mother, dad, and his brothers, Bill, Ernie and Bid, also his sister, May.

6 FUNERAL DIRECTORS

S. J. CURRY & SON
Funeral Directors
Cor. Quadra and Broughton Streets
Phone G 8813

Distinctive Funeral Service in Our New Mortuary at Moderate Cost. Experienced Lady Attendant.
SANDS MORTUARY, LTD.
Phones E 7511, G 5536. 1593 Quadra St.

6 FUNERAL DIRECTORS (Continued)

HAYWARD'S B.C. FUNERAL CO., LTD.
Established 1867
734 Broughton Street, Victoria, B.C.
Phones.
Empire 2614 Garden 7879
Garden 7662 Empire 4065

McCALL BROS.
"The Floral Funeral Home"
Office and Chapel, Cor. Johnson and Vaucouver Streets
Phone G 2515

CARTER'S FUNERAL HOME
Dignified Service Reasonable Charges
1612 Quadra St. Phone Empire 4024

THOMSON FUNERAL HOME
Lady Attendant Personal Attention
1625 Quadra Street
Phone G 3619—Night or Day

6A CEMETERIES

ROYAL OAK BURIAL PARK
INTER-MUNICIPAL CEMETERY
Plots from $35 to $60, including perpetual maintenance.
Particulars, Phone G 7111 and G 3612

7 FLOWERS

BALLANTYNE BROS. LIMITED
639 Fort Street Phone G 2421
We Telegraph Flowers
CUT FLOWERS AND DESIGNS

ANY FLORAL DESIGNS at lowest prices. Pollock Bros. 1215 Douglas St. G 5715

BROWN'S VICTORIA NURSERIES, 656 View. Design work executed, lowest prices. We grow our flowers. G 6612. G 3521.

CUSTANCE FLORAL CO., 1211 DOUGLAS. G 2617. Attractive designs a specialty.

A. J. WOODWARD & SONS, LTD.
—Established 1892—
Designs — Bouquets — Flowers
Anywhere, Any Time
Store G 5614 Night G 6229

8 MONUMENTAL WORKS

STEWART MONUMENTAL WORKS, LTD. Take Hall's car to works. 1401 May Street. Phone G 2452.

10 COMING EVENTS

A MEETING OF THE WOMEN'S LEAGUE for Social Justice will be held in the C.C.F. Hall, 724 Fort Street, at 2:15 p.m., Tuesday, July 16.

AT "THE WISHING WELL," COLWOOD. Delicious breakfasts, luncheons, teas, sandwiches. Organizations' reservations for the dance hall in advance.

A HABIT TO GET — DANCE TO FRED Mould's music every Saturday at 9. Little Arcadia, Cordova Bay. 25c.

A WHIST GAME IN S.O.E. HALL, BROAD Street, Wednesday, July 17, 9 p.m. 25c, including refreshments.

A DANCE, TUESDAY, K. OF P. HALL, good music. Admission 25c.

C.C.F. RECEPTION TO PROF. J. KING Gordon at C.C.F. headquarters, 724 Fort Street, Tuesday evening, July 16, 8 p.m. All members are invited to attend. Will anyone who can, please bring refreshments?

DANCING, EVERY TUESDAY AND SATURDAY, 9 to 12 p.m.—Auditorium, Sidney. Orchestra. Admission 25c. Crystal Garden.

McMORRAN'S, THE SEASIDE DANCING pavilion. Dance to Stan Cross' six-piece orchestra every Wednesday and Saturday at 9. Tonobords: admission 25c.

McMORRAN'S PAVILION, CORDOVA Bay, old-time dance every Tuesday night at 9. Irvine's orchestra, tonobords; admission 25c.

PARTNER WHIST, MONDAY, 8.30, 1230 Government. Prizes. Two 34.00, two $2.00, two $1.00. Bridge, 2.30.

PYTHIAN SISTERS MEET EVERY SECOND and fourth Thursday at K. of P. Hall, 1415 Broad Street.

ST. ANDREW'S AND CALEDONIAN SOCIETY—Regular meeting, Thursday, July 18, 8 p.m. Social to follow. Ladies please bring refreshments.

WRESTLING, BOXING—MT. STEPHEN Avenue, Friday, July 19, 8 p.m. General admission 10c. Ringside and reserved 25c.

13 WANTED—MALE HELP

AVIATION

There are opportunities in aviation. Write for information and join the Canadian Aviation Club, Kitchener, Ontario.

TO MANAGE SMALL AUTO CAMP, EDUcated couple with small means. Open year round. Main road on Lake Kootenay. Apply, with references, Box 4089, Colonist.

WANTED—EXPERIENCED GARDENER. State wages in first letter. Apply Box 4268, Colonist.

WANTED—MAN ON SALARY, TO TAKE orders for well-known food products. Phone G 5261.

13A SALESMEN AND AGENTS

AN OUTSTANDING LINE OF KNITTED suits offered to thoroughly experienced direct selling agent with Mr. territory Vancouver Island. Privilege to make three hundred per month. Applicant must state past experience and lines handled. Box 9164, Colonist.

14 WANTED—FEMALE HELP

COOK-GENERAL. $15. MONTH. Phone G 4710.

BEAUTY PARLOR OPERATOR WANTED, capable of earning highest wages; temporary. Firth Brothers, 635 Fort Street.

GIRL FOR LIGHT HOUSEWORK, ELK Lake district; references and wages required. Box 4152, Colonist.

LEARN HAIRDRESSING
ENROLL NOW FOR NOVEMBER GRADUATION
Individual Instruction — Easy Terms
Call or Write
MOLER HAIRDRESSING SCHOOL
Room 208 1104 Douglas Street

REFINED GIRL, LIVING IN OAK BAY, care for children afternoons. Box 4234, Colonist.

WANTED—YOUNG TEACHER, PREferably kindergarten trained to give first lessons to two small children, Uplands, starting September. Must be willing to help with housework in small country home. Write, stating age, qualifications and salary expected, Box 4124, Colonist.

17 SITUATIONS WANTED—MALE

A YOUNG COUPLE WANT OCCUPAtion; man capable of driving car, gardening, etc. Box 4211, Colonist.

A. J. GREGO. — HOUSE WINDOWS cleaned, outside, 6c each. G 5022.

BOY, 14, WANTS ANY KIND OF WORK. Small wage. E 8047.

RELIABLE COUPLE WANTS CARE-taking or housemaids' apartments; services return for living quarters. Clarke. G 0359.

17A PAINTERS AND DECORATORS

$3.50 ROOM KALSOMINED, INcludes material, paper 16 room. Archer, G 2228.

17C CARPENTERS AND CONTRACTORS

ALTERATIONS, HOUSERAISING, CONcrete work, repairs. O'Regan. G 7062. G 2258.

17E GARDENERS

GARDENING OF ALL KINDS. FENCING done, spraying. E 6835.

OLD COUNTRY GARDENER, EXPERienced in all branches. Canadian references. Box 4242, Colonist.

18 SITUATIONS WANTED—FEMALE

PRACTICAL NURSE, EXCELLENT COOK, careful housekeeper, giving exceptional service, daily work, or care for children in own home, central references. Box 4227, Colonist.

REFINED TRUSTWORTHY WOMAN will do mending or ironing while minding children evenings. 15c and car fare. References. E 6637.

WOMAN, 30, HOUSEKEEPER, WIDowed no bachelor, plain cook. Box 4271, Colonist.

NURSING AND CONVALESCENT HOME

20 PRIVATE NURSING HOME — CHRONIC, aged and convalescent cases. 1114 Pandora. Phone G 7614.

NURSING AND CONVALESCENT HOME (Continued)

20 SUNHILL Sanitarium, beautifully situated, for the care of medical, chronic, convalescent and aged cases. E 6021.

21 PERSONAL

A FAVORED PEOPLE ARE VICTORIANS. The year around the weather is not too hot nor too cold. Moreover, we make for you the year through our cheery English muffins and crumpets, also our coarse whole wheat bread, free from molasses, sugar or white flour, the dyspeptic's and diabetics' friend. Therefore, check up on your habits and nip off those little jokes that are health's greatest foe and enjoy a long and useful life. Call daily—our foods are good. Golden Loaf Bakery, 711 Fort Street.

ACCURATE, UNSURPASSED READINGS. 25 years of experience at your service. Fully qualified Endorsations, diplomas and credentials at office. Problems of life, personality, vocation, home, travel, business solved. Studios, Balmoral Hotel, Suite 18.

AVOID THE UNCERTAINTY—SEE THE tested good essence which gains your next permanent. Bert Waude, Hairdressing, phone E 4023, 709 Fort Street.

A COOL AND COMFORTABLE PLACE to enjoy Sunday meals. See you at the Mayfair Cafe, 1011 Broad St., at Fort.

A NICE COD STEAK, DIPPED IN "EGGsalt," is most delicious. Askey's Fish Market, 624 Yates, G 7101.

ALL FURNITURE REPAIRED AND refinished, reasonable. Redfern, 1016 Fort. E 2343.

COTTAGE TEA GARDEN—TEAS DAILY. Looms, weaving, sold. Weaving Rd. E 1254.

DON'T HAVE STAINED BATHS, BASINS or sinks. E 8525. Work guaranteed.

ORIENTAL RUG WASHING
EXPERT native hand workmanship and mendings of Oriental and domestic rugs. Free estimates given. Prices moderate. Dominion Import & Export Co., Ltd., Belmont House, Victoria, B.C. E 0321.

ECZEMA, ITCH, PIMPLES, PILES—TRY Geo. Lee's Chinese remedy. 638 Cormorant. Spencer's, Hudson's Bay. Owl.

FOR SALE—SUITS, TAILORED STYLES, well cut good looking tweed patterns, real bargains at 19.75. Beaubien, Ltd.

FREE READINGS WITH AFTERNOON tea by Madam Earp, Liberty Cafe, 642 Yates. Also dinners, suppers. 25c.

FRESH SHIPMENT OF PURE MAPLE sugar and syrup. Lilley's Confectionery, 1409 Douglas St. Phone E 5311.

GRADUATE NURSE WILL TAKE charge of nervous cases. Box 4149, Colonist.

ISA ROBERTSON, OF BLENKINSOP Road, was the winner of the Plimley & Ritchie, Ltd., estimating contest. Her estimate of 370 was the exact number of Meccano parts in the glass jar. She received merchandise to the value of $37.50.

WATER DIVINER
MEMBER Canadian Association of Diviners. Using English method. Every location guaranteed to relate to or from spring. D. A. Downey, R.M.D., Sidney, B.C.

RUPTURE — TRUSSES AND BELTS made and expertly fitted. Surgical Appliance & Supply Co., 712 Fort.

SPENCER CORSETS, SURGICAL BELTS. Lottie M. MacLean, 745 Yates. E 7624.

"CADDY" (Cadborosaurus)
THE Story of Caddy (Cadborosaurus), known the world over as the Victoria sea serpent, is being published for distrcover and copyright owner of Caddy for free distribution. A limited amount of advertising space will be sold to finance the publication. Copyrighted pictures of Caddy on view at my office. 5,000 copies will be published. Ten advertisers wanted. Charles F. Eagles, 206 Bayward Block. Phone G 3961.

THERE IS ONLY ONE WAY OF OBTAINing the best from eyesight—by getting glasses. There is only one way of getting correct glasses—by having your eyes scientifically examined by an expert. Charges always reasonable. We guarantee satisfaction. See

JOSEPH ROSE, Optd.
Optometrist
1013 Government St. E 8014

UP TO $30.00 EACH PAID FOR U.S. INdian head cents. We buy all dates regardless of condition. Up to $1.00 each paid for Lincoln head cents. Up to $15.00 each for Canadian coins. We buy stamp collections, medals, books, old paper money, gold, etc. Send 25c (coin) for large illustrated price list and full information. Satisfaction guaranteed or 25c refunded. HUB COIN SHOP, 159-2 Front St., Sarnia, Ont.

USEFUL AND CHEAP HOLIDAY LUGgage. Suitcases from $1.45. Aeroparks from $5.95. McMartin's, Yates Street.

WANTED—SOMEONE TO SHARE CAR of household effects shipping to Saskatoon. Phone 25M, Sidney.

WE GRIND OUR OWN LENSES. YOU save money. Gordon Shaw.

WEDDING INVITATIONS
ANNOUNCEMENTS
VISITING CARDS
ARE YOU DESIROUS OF SECURING THE FINEST IN PRINTING AT A MODERATE PRICE? DO NOT DELAY TILL THE LAST MINUTE. PLACE YOUR ORDER NOW!
THE COLONIST
1121 Broad Street Phone G 5241
PRINTING—LITHOGRAPHING
BOOKBINDING—ENGRAVING

21A HAIRDRESSERS AND BEAUTY SPECIALISTS

ABOVE THE AVERAGE PERMANENTS by above the average operators at popular prices. Firth Bros., 635 Fort Street. E 2344.

BOBETTE SALON, G 6852. CLUSTER curl or Glocia oil perm. Reasonable.

FREEMAN & YORK
The PERMANENT WAVER
Cor. Vic. and Govt. E 6723

HAIRDRESSING 1/- YOUR HOME. EXperienced operator. Empire 7502.

LA FRANCE BEAUTY SALON FOR good permanents, marcels, fingerwaves, bleaches, haircuts, etc., in Fletcher's Music Store, Mrs. Miles, prop. G 7442.

NO MACHINE. NO ELECTRICITY. highest quality. Also waterless permanents. Reasonable prices. C. W. "Bill" Atkinson, Bell Beauty Shoppe, 1075 Cook Street. G 5442.

VICTORIA BEAUTY PARLOR — WE specialize on permanents. Work guaranteed. Experienced operators and modern equipment. Phone E 8515. 1218 Broad St.

TYRRELL'S SPECIAL VITALIZING MASsage oil shampoo. Three-quarters of an hour soothing treatment.
DAVID SPENCER, LTD.
E 4141

THE NEW MURLA STEAM-VAPOR method combines steam oil treatment and permanent wave in one, revolutionizing old electric methods.
HILDA BEAUTY SHOPPE. E 0722

WE DO NOT GUESS—WE TEST TO ASsure a satisfactory permanent. Ivy's Beauty Nook, 714 View Street. E 5118.

23 EDUCATIONAL

BUSINESS, RADIO AND PREPARATORY courses of study. Day and evening classes. Spcott-Shaw School. E 7184.

LESSONS IN FRENCH, GERMAN, SPANish, piano; experienced teacher, reasonable terms. E 2901.

MRS. E. FERGUSSON, F.T.C.L. — SUMmer course, public speaking, elocution, enroll Y.W.C.A.

24 MUSIC

SEMPLE STUDIOS—VIOLIN AND PIANO. Studio E 2811; residence G 7785.

29 LOST AND FOUND

LOST—A DARK BLUE HANDBAG, SATurday night, at 8 o'clock, at Cordova Bay. Containing money and good watch. Watch valuable as keepsake. Reward. Phone E 0635.

LOST—WICKER BASKET, CONTAINING articles of clothing, between Cowichan Lake and Duncan. Finder please notify Duncan police, or Box 4243, Colonist.

LOST — IN CENTRAL BUSINESS PART of city or Oscar Street, small cameo brooch. Reward. Phone G 1789.

LOST—A MOTTLED SINGER CANARY from 915 Pandora. Reward. Phone E 0839.

LOST — FEMALE WIRE-HAIRED TERrier, light brown head with black spot on back. Phone E [illegible]

DOUBLE SERVICE IN WANT ADS

You can telephone your answers as well as your classified advertisements to The Colonist. Readers are often interested in Want Advertisements that do not carry the names or addresses of advertisers, but a Colonist box number. For the accommodation of those readers who find it inconvenient to write an answer, and to serve the advertiser better,

We Will Take Replies to Box Numbers Over the Telephone

The Colonist service is available from 8 a.m. to 10 p.m., excepting Sundays. Phone Empire 4114.

29 LOST AND FOUND (Continued)

LOST—RED FLAT-BOTTOM ROWBOAT, about 14 ft., at Cordova Bay. Box 4235, Colonist.

LOST—A GORDON SETTER DOG, ALL black. Phone E 6144.

31 MONEY TO LOAN

A MORTGAGE IN AMOUNTS FROM $250 TO $2,000 can be arranged by our mortgage department. 7 per cent interest; quick decisions. Building loans a specialty; repayments to suit. P. R. Brown & Sons, Ltd., 1112 Broad Street, phone G 7171.

ANY AMOUNT FOR FIRST MORTGAGE, up to $2,000. Moderate charges; quick decisions. Building loans a specialty. Brown Bros., 214-15 Pemberton Building.

MONEY TO LOAN
In Sums to Suit at Current Rates
REISTERMAN, FORMAN & COMPANY

33 BUSINESS DIRECTORY

CHIMNEY SWEEP

CHIMNEY SWEEP—W. CALEY. PHONE E 1432. Best service value.

EMBOSSED STATIONERY

PRIVATE STATIONERY EMBOSSED IN any design or color. The Colonist Commercial Printing Dept. G arden 5241.

FLOOR SURFACING

V.I. HARDWOOD FLOOR CO., 907 Johnson; reduced prices. G 7314.

WESTERN FLOOR, 454 GORGE ROAD. Old or new floors. E 8915.

INSURANCE

FIRE, AUTO, INSURANCE — SEE LKE. Fraser & Co., Ltd., 1228 Broad St.

35 LAWN MOWERS

ELVES BROS.—LAWN MOWERS SHARPened, $1. Free delivery. 1422 Broad. E 6662.

LAWNMOWERS ACCURATELY GROUND. Adjusted, $1. Call and deliver free. The Locksmith Shop, 728 Fort. G 2914.

LITHOGRAPHING

LITHOGRAPHING — LITHOGRAPHING. Engraving and embossing. Nothing too large and nothing too small. Your stationery is your advance agent. The Colonist Printing & Publishing Co., Ltd.

PATENT ATTORNEY

A. W. BOYDEN, REGISTERED PATENT attorney, 402 Union Bldg., E 0929.

PUBLIC STENOGRAPHERS

ETHEL SEYMOUR, 207 CAMPBELL Building, Douglas Street. Phone G arden 2823. Authors' manuscripts, law and general. Strictly confidential.

WALLPAPER

SOMETHING NEW—IMPERIAL WASHable wallpapers, suitable for all rooms, at no extra cost. Bell Brothers, Ltd., 819 Broughton Street. Phone G 5021.

WATCHMAKER

WATCH AND JEWELRY REPAIRS. G. B. Simon, now at 1306 Government.

WINDOW GLASS

WINDOW GLASS REPLACED AT shortest notice. Auto glass replaced while you wait. McIlor Bros., Ltd., 819 Broughton Street. Phone G 5021.

WOOD AND COAL

A SPECIAL SALE ISLAND SLABWOOD NEVER BEEN IN SALT WATER
$8.25 Cord
Inside Blocks, Stove Lengths, 14.00 Cord
Agents for Youbou Lbr. Co., Ltd., E 2742.

ALL BEST AND DRY CEDAR, $1.50 half cord; 2, $2.75. E 6722.

A SPECIAL ONE WEEK, BEST DRY Up-Island fir wood, $2.50 cd. E 8522.

ALL BEST AND DRY CEDAR, $1.50 half cord; 2, $2.75. E 6722.

A CORDWOOD—12-IN. AND 18-IN., $5.00; 4-ft., 14.00. A. Brown. E 9277.

ALL BONE-DRY MILLWOOD, 4.50 CD., city, dryland, 3.60 cd., 2, 6.65. G 0232.

BEST WOOD, BOOKE LAKE DRYLAND slab: 1 cord $2.50, 2 cords $6.75. E 9111.

CAN WOOD AND COAL. G 3266. CORDwood, any length, four-foot, $4.

COOPERAGE WOOD, $2.50. KINDLING, $1.50; millwood, $2.00; ½ cds., G 2241.

DRYLAND BOOKE LAKE WOOD CO.—$2.25 cord, slabs, blocks. E 2741.

FIRST-GROWTH EXCELLENT CORDwood, 12 miles out; from two cords up: four-foot. Phone E 2848.

JULY SALE. DRY KINDLING, ONLY 14.75, semi-dry edgings, $3 cord. Cameron Wood & Coal, 1114 Broad. E 4125.

SPLIT WOOD AND SLABS, STOVE lengths, guaranteed Douglas fir never in water, special 100 cd., $2.25. Hillcrest Fuel. G 7345.

$3 CD.; 2 CDS., $5.75; 4 CDS., $11; guaranteed all fir millwood. Inside blocks, 24 cd. Heavy slabs, $3.50. Dryland, $3.75 cd. These prices for 2 weeks only. Phone E 2914. Shawnigan Douglas Wood Co.

$3 CD.; 2 CDS., $5.75; 4 CDS., $11. GUARanteed Douglas fir millwood. Inside blocks, 24 cd. Heavy slabs $2.50. Distributors, Belkirk Lbr. Co.'s wood. G 5234.

4-FT. CORDWOOD, DRY, $4.50 PER cord, green $4.25 per cord. Painter & Sons. G 5341.

$3.75 UP-ISLAND SLAB 12" RODders Wood Co. Alpha St. G 2214.

24 PROFESSIONAL DIRECTORY

ARCHITECTS

P. LEONARD JAMES, F.R.A.I.C., ARCHItect, Todd Road, Oak Bay. E 8910.

CHIROPODY

BATHS, MASSAGE, CHIROPODY. MRS. Barker, 225 Howe, Fairfield. G 1661.

MASSEUR

MASSAGE, BATHS—R. H. BARKER, 401 Campbell Building. Phone E 8942.

SWEDISH MASSEUR, H. LOWENBORG. Treatments, home and hospital. Appointments, E 9939.

OSTEOPATHIC PHYSICIANS

DR. VERNON B. TAYLOR, REGISTered and licensed, 405-7-9 Belmont Building. Phone E motte 7873.

37 MISCELLANEOUS

TAKE NO CHANCES!

YOU DEMAND THE BEST FOR your office or social requirements. You like fine printing—everybody does. The sure way of getting satisfaction is to place your next order with

THE COLONIST
Printing—Lithographing—Bookbinding—Engraving
1121 Broad Street Phone G 5241

37 MISCELLANEOUS (Continued)

SAWS, ALL KINDS. FILED, SET, hammered, etc. Phone W. Emery, 1567 Gladstone Avenue.

38 TO RENT—MISCELLANEOUS

EMPIRE THEATRE FOR RENT, VERY reasonable, for lectures, dance recitals, or any stage shows. All kinds of scenery and lighting effects. Apply Columbia Theatre.

GROUND-FLOOR OFFICE FOR RENT. Hot and cold water, and vault. Located in heart of city's business section. Apply The Royal Trust Company, 1202 Government Street. E 4126.

OFFICES FOR RENT IN CAMPBELL Building, particularly suitable for medical and dental professions. Reasonable rents for suites of 2 and 3 rooms. Apply The Royal Trust Co., 1202 Government Street, phone E 4126.

40 FOR SALE—MISCELLANEOUS

40A BUILDING MATERIALS

C.P.R. LUMBER & TIMBER CO., LTD.
COURTEOUS, PROMPT SERVICE.
All Grades of Lumber
Let Us Have Your Inquiries.
C.P.R. Lumber Co. Phone G 7121

CANADIAN Western Woodworkers Basha doors and general millwork. G 4012.

LUMBER FOR EVERY PURPOSE.—Large stocks, lowest prices. Woodgrained Cyproc, etc. The Moore-Whittington Lumber Co., Ltd. G 3211 or E 2311.

MILLWORK—SASH AND DOORS AT lowest prices, sash, 8 lights, 10x12, at $1.50. R. A. Green Lumber Co., G 7614.

NEW CEDAR SHIPLAP $10.00 PER M. delivered. Only 10,000 B.M. left. Capital Iron & Metals, Ltd., 1632 Store Street. G 2474.

USED LUMBER, CALIFORNIAN REDwood doors, windows, wire fencing, pipe, plumbing, etc., 926 North Park.

SIDNEY SPEEDY SERVICE
WE can take care of all your lumber requirements.
We carry grades suitable for any class of work and would be glad to advise you if you wish, the type of lumber needed for your job.
SIDNEY LUMBER
Phones Yards at
Victoria, G 2515 2116 Government St.
Sidney, 6 Sidney, B.C.

40B CLOTHING, FURS, SHOES, ETC.

FOR SALE—VERY SUPERIOR SILVER black fox fur, made up. Price very reasonable. Apply Box 4218, Colonist.

40D FURNITURE

A NEW NINE-PIECE DINING-ROOM suite, also washing machine and carpet. Apply 1128 Pembroke Street.

FOR SALE — SECTIONAL BOOKCASE, twin beds complete, china cabinet, inlaid linoleum, enameled gas range, Rudd water heater, dining-room suite and other furniture. G 2870.

STOCK EXCHANGE BOARD AND counter and cashier's case, all constructed of oak with a natural finish. Very reasonable price, as everything must be sold immediately. Apply The Royal Trust Company, 1202 Government Street. E 4126.

THIS 3-PC. CHESTERFIELD SET HAS never been used—it is the latest in design, with a very comfortable spring-filled steel construction—and the 2 places for only $65. Phone G 1195.

WHEN IN DOUBT ABOUT SELLING OR BUYING Furniture, your logical call is WILLOWS, PLOWMAN CO., 701 Johnson St., whose advice is worth the asking, and you are not under any obligation. Phone G 4624.

"BETTER CLASS" Used Furniture
First Store up from Douglas St.

40E MUSICAL INSTRUMENTS

CONN E FLAT ALTO SAX., SILVER FINish, solid bell, in perfect shape, cost $175, will sell for $50. Phone E 1151.

C MELODY SAX., $30. CORNET AND case, $30. Violin and cello strings. Hickling, 709 Johnson.

FOR SALE — PIANO, CRAIG UPRIGHT grand, in good condition; reasonably priced for cash. Box 4212, Colonist.

FOR SALE—A GERHARD HEINTZMAN piano, in good condition, lovely tone, cheap for cash. Box 4093, Colonist.

HEINTZMAN PIANO, SPLENDID CONdition, $150 or offer. E 4223.

PIANO-ACCORDIONS — COMPLETE models at prices from $39.50. Learn to play this popular instrument. Fletcher Bros. (Victoria) Ltd.

1 ENGLISH COTTAGE PIANO, $75; 1 William, $99.50; 1 Shattuck, $125; Mason Risch, player, $155. As low as $10 down will place one in your home. Third Floor, Hudson's Bay Company.

40F RADIO

COMPLETE overhaul of your radio, $1. George & Son, 713 Pandora. E 4421.

FREE! BRING YOUR TUBES INTO our Radio Department, Third Floor, and we will thoroughly test them and supply you with one new tube container. Hudson's Bay Company.

$19.95 WESTINGHOUSE ALL-WAVE RADios, $43.15 to $279; also electric radios for cash or month. Aaronson's, 1228 Government St. G 4722.

40H NURSERY STOCK, PLANTS, ETC.

FOR SALE—SOIL, MANURE, CINDERS, gravel, filling, rock. Delivered. E 8481.

40K BICYCLES AND MOTORCYCLES

ENJOY YOUR HOLIDAYS ON A BIcycle. Good reliable rebuilt machines at reasonable prices. We also rent bicycles at 75c day, $2.50 week or $5 month. Robinson's, 1220 Broad St. opp. Colonist.

RACING BICYCLE, ALMOST NEW. $22.50, electric radio, seven-tube, $16.75. Aaronson's, 1228 Government St.

SMALL INDIAN SCOUT, VERY GOOD running order, $85. Box 3977, Colonist.

WANTED — MOTORCYCLE, IN GOOD condition, cheap for cash. Box 4170, Colonist. 1118 Johnson Street.

40L STOVES AND RANGES

FOR GOOD, NEW AND USED RANGER boilers, furnaces and all good repairs. Southall, 952 Fort St. G 2961.

NEW "PONTIAC" RANGES—FOR $45 and your old range, we will deliver you a new enamel-lined "Pontiac." This is an exceptional offer made with the co-operation of the factory to introduce in Victoria Canada's leading range value. At this low price, waterfront and connection included. Hall's Hardware.

PRACTICALLY NEW CREAM ENAMEL four-hole range, steel top, waterfront, $40. Carter's Stove Store, 822 Fort Street. E 2311.

RANGE AND FURNACE CASTINGS FOR most makes. B.C. Hardware, 718 Fort Street.

USED COAL GAS, ELECTRIC RANGES and Heaters for Enterprise and Gurney ranges. McDowell & Mann, 1000 Douglas.

40N MISCELLANEOUS

A FULL STOCK OF USED PIPE AND fittings, boilers for greenhouses, used cable, corrugated iron roofing. Capital Iron & Metals, Ltd., 1632 Store St. G 2424.

"A" GRADE CERTIFICATE JERSEY milk, 10 cts. qt. Early morning delivery. G 3140.

GOOD CINDER DRIVEWAY, $1.50 A load; rocks and sand, $2. E 8436.

AWNINGS, TENTS, MATTRESS RENOvating Factory, 720 Pissard St. E 6633.

BEATTY ELECTRIC WASHER, COPPER tub, with tub, bench and drainer. Am going away. You take over my contract. Box 4180, Colonist.

BAGS, PACK-SACKS, DUNNAGE BAGS, tarpaulins, all sizes. P. Jeuns & Bro., Ltd., 570 Johnson St. G 4632.

BARGAINS IN USED CLOTHING, china, at The Bazaar, 857 Fort.

CALL US FOR FREE ESTIMATES ON repairs to all makes of electric washers, no obligation. Phone G 7341.

ELECTRIC WIRING AND REPAIRS TO irons, toasters, cutlery, heaters and all appliances. H. D. Mainwaring, 722 Fort. Phone G 7821.

ENGLISH BABY BUGGY, LIKE NEW, $12.50. G 2778.

FURNITURE TRUCK, BODY AND CAB, complete, good condition, $85. Also 20-hp. 220-volt motor, with starting switch, $45. Box 4230, Colonist.

FRESHLY-EMPTIED 10-GAL. LIQUOR barrels. Remains, etc. Wilkinson, 241 Gorge Road.

GPC-BRAND ELECTRIC CLEANER, NEW, $10.00. Box 4189, Colonist.

40 FOR SALE—MISCELLANEOUS (Continued)

FOR SALE — ALMOST NEW GARDEN hammock, waterproof canopy (original cost $48). Will take $18. E 9273.

HIGH-POWER FIELD GLASSES, $7.50; alarm clocks, 98c; telescopes, $1.50; bicycles, $8.75; electric radios, $14.75; radio tubes, 50c; new Dunlop tires, $1.10; latest style spectacles to fit any sight, $2.75. Aaronson's, New and Second-Hand Store, 1228 Gov't St., corner Johnson.

HARTE-ANDREWS PAINTS ARE BEST. Call for color card. Harte-Andrews Paints, Ltd., 711 View St. G 4713.

KELVINATOR REFRIGERATOR SPEcial—One only, six-cubic-foot Domestic Model, regular $285, to clear at $230. One "Frostkist" Refr

A Mart for Busy Readers—Property for Sale or Trade

TO OUT-OF-TOWN SUBSCRIBERS

Out-of-town subscribers who wish to answer advertisements in which only the telephone number of the advertiser is given, may mail their replies to The Colonist, and The Colonist will communicate such replies to the advertiser.

55 HOUSES TO RENT (Continued)

A MODERN HOUSE, 441 QUEBEC Street, near Parliament Buildings

CANNON'S CARTAGE SAVES YOU money on moving. 1403 Broad E 6634

FINE 8-ROOM RESIDENCE ON CRAIGdarroch. Includes 4 bedrooms; hardwood floors downstairs; tile sink in kitchen, hot-water heating; garage. Reasonable rental. Immediate possession. Apply The Royal Trust Company, 1302 Government Street. Phone E 4126.

FIVE-ROOM HOUSE, GORGE ROAD, close in. $17.50. Also seven-room house with garage, Gonzales district, close to beach, street car and school, $23.50. Phone G 2440.

FIVE ROOMS, TWO LOTS, WATERfront, 481 Head St., $13. E 8595.

HEYWOOD, 956—FACING PARK—FIVE rooms, ten minutes' walk town.

IMMEDIATE POSSESSION, BEST PART of Gorge district, five rooms and bathroom, basement, furnace, laundry tubs, garage, fireplace (clean), high location, good views, only $18 yearly lease; $30 monthly. For inspection "sea Ray" cars of the Rosevear Co., 110 Union Bldg., 613 View Street.

FIVE AND SIX-ROOM BUNGALOW, overlooking the Gorge. City Brokerage, 1009 Douglas Street. G 5022.

MODERN STUCCO BUNGALOW, FOUR rooms, 2832 Dysart Road, near Gorge Road, $22.00, water included. Terms on lease. William Washington, 600 Gorge Road W.

NEW 4-ROOM MODERN STUCCO BUNgalow, 820 Colville Road, Esquimalt.

SMALL CHARMING 5-ROOM COTTAGE, fully modern, just completed, Cadboro Bay, near Ten Mile Point. Phone E 3754.

TO RENT—7-ROOMED HOUSE, NO. 28 Douglas Street; immediate possession; beautiful situation near and overlooking the sea. Rent $22.50 per month. Robert Grubb & Co., 312 Bayward Building.

VIEW ROYAL WATERFRONT—THREE rooms, porch; sandy beach. Phone E 8092.

$17.50—SEVEN-ROOM HOUSE, TWO blocks from Parliament Buildings, in good condition.
BISHOP & WORTHINGTON, LIMITED
576 Yates Street Phone E 3241

287½ INEZ DRIVE—SIX ROOMS, FOUR rooms, pantry, complete bathroom downstairs, two large bedrooms, toilet upstairs, two lots, garage, furnace. Sunny location. E 0547.

3150 CARROLL STREET (CORNER Arbutus), six rooms, modern, superb views from upper windows; garage, furnace, laundry tubs, circulating heater, $18.00 per month. G 4014.

3 HOUSES FOR RENT—RUTLEDGE ST.—6 rooms, $12; two good lots, barns and fruit trees. 917 North Park Street.

3 ROOMS, FIREPLACE, FURNACE, GAS, garage, fruit. Apply 1722 Bank Street.

6 ROOMS, MODERN, HIGH LOCATION: Fernwood; low rent. G 7380.

57 WANTED TO RENT—HOUSES

57B UNFURNISHED

SMALL HOUSE, WITH GROUNDS SUITable for farm; shade trees; light, water; quiet. Box 4221, Colonist.

61 SUMMER RESORTS

AT CADBORO BAY—3-ROOM COTtage for rent. 2-piece bathroom, rent $20 month. Phone E 7355.

BEAUTIFUL SHAWNIGAN LAKE ACREage. No reasonable offer refused. 509 Montreal

FOR RENT, OR SELL CHEAP OR trade for car, lot and two furnished shacks, near beach, Cadboro Bay. Box 4274, Colonist.

QUALICUM BEACH, B.C.—COMFORTable rooms, with board, near golf and beach; good home cooking. Miss Wilson, "Coulter."

QUALICUM BEACH, B.C.—COMFORTable rooms, with board, near golf and beach; good home cooking. Miss Wilson, "Coulter."

SHAWNIGAN LAKE, SMALL WELL-FURnished cottage for rent, July and August; light, water, phone and boat; sleeps four; reasonable. G 4017, mornings or evenings.

61A COTTAGES AND CAMPSITES

AT CADBORO BAY—FURNISHED COTtages, camps, rooms and board. E 9795.

BRENTWOOD—THREE-ROOMED, FURnished cottage for rent, $20 per month. Lee & Fraser Co., Ltd., 1222 Broad Street, Victoria, B.C.

BRENTWOOD BUNGALOWS — NEXT Butchart Gardens. Modern, electric water. F. B. Andros, Tod Inlet P.O. Phone Keating 48Q.

FURNISHED 5-ROOM SHAWNIGAN LAKE cottage, 3 bedrooms, living-room, large glass-enclosed sun porch, swimming float, etc. $60 month. E 0387.

FOR RENT—2-ROOM FURNISHED COTtage, Pirates' Inlet, good beach, $12.00 month. E 1311.

FURNISHED COTTAGE, $7.50 PER week, Prospect Lake. E 8784.

LOVELY CAMP BY THE SEA — FURnished cottage, $7 per week, transportation included. Phone E 3938.

NEW FOUR-ROOM CAMPING COTTAGE, furnished; rent $35. Shawnigan Lake-shore—Three-room, furnished $35. Weatendown—Tent frames.

SHAWNIGAN LAKE—SMALL COTTAGE, fully furnished, sleeping accommodation for four; safe boat; boarded tent; excellent bathing. Vacant to August 31. Box 4233, Colonist.

TO RENT — SUMMER HOME, CLOSE beach; or board. Apply c/o Estes, R.M.D. 4, Cordova Bay.

TO RENT — FULLY-FURNISHED COTtage, private beach, Brantwood Bay. Phone Keating 58X.

WATERFRONT SUMMER COTTAGE, Lansford Lake, fully furnished, boat. Immediate possession. W. J. Gilliland & Co., 1203 Broad Street. G arden 3741.

WANTED—SHAWNIGAN LAKE, SMALL furnished cottage for one week, July 22 to 29. Box 4265, Colonist.

WANTED — SHAWNIGAN LAKE, LADY desires room or cabin use of boat. State terms. Box 4262, Colonist.

65 AUTOMOBILES

RADIATORS AND FENDERS

AUTO RADIATOR, BODY AND FENDER Specialists. Workmanship that cannot be excelled.
BURGESS BROS.
1209 Quadra St. E mpire 8231

CONSULT US ABOUT OUR MONTHLY Installment plan when buying an automobile. Island Finances, Ltd., 1112 Broad

65A FOR SALE

A 4-TON LEYLAND TRUCK ENGINE, $150. 6-ton Packard engine, $75. 1930 6-cylinder Chevrolet engine, $50. 1 new 2-ton Garford, very cheap for cash; 12-cylinder Packard engine, in good condition, $75. 1½-ton International truck parts. We have spare parts for the following late model cars in stock: 1924-30 Buicks, Cadillac, Chevrolet, Chrysler, Dodge, Essex, Model "A" Ford, Hudson, Hupmobile, Jewett, Paige, Pontiac, Reo, Studebaker, Willys-Knight; also a large assortment of truck parts; S.M. tires all sizes, batteries, generators, starters.
PACIFIC AUTO WRECKING CO., LTD.
937 View St. Phone E 7531

$98

A SMALL six Nash four-door sedan, 1935 model, just reconditioned; new rings, wrist pins, valves ground and bearings taken up, clutch relined. Seven-bearing crankshaft with full pressure oiling, four-wheel brakes, etc. The week's best buy at $98, full price.
W. FRANK CAMERON AUTO PARTS
948-952 View Street Phone E 8632

BARGAINS—FORD COUPE COMPLETE, $30. McLaughlin 4 $40. Jewett 6 sedan, $35. All licensed. Parts for all cars. Cameron Bros. 1340 Craigflower, near Admiralty.

65 AUTOMOBILES (Continued)

A DODGE TOURING, 1925; GOOD RUNning order, licence, for sale or exchange. Phone Colquitz 217.

AVOID FIRE—Engine and chassis steam cleaning. Chet Dowman, 724 Johnson.

COMPLETE TUNE UP OF YOUR MOTOR, $3.50: "Autolec" system: ignition, carburation, valve lash, general check-up. Chet Dowman, 724 Johnson Street.

FOR SALE—FORD COUPE, 1927. GOOD running order. 1935 licence, $45 cash. 2415 Shakespeare Street.

FORD LIGHT DELIVERY, A1 CONDItion, $35. 1935 Ford sedan, $20. E 9196, 1600 Bay Street.

LATE 1930 GRAHAM-PAIGE SEDAN, lovely shape, $495. 1929 DeA Dodge Sedan, new tires, new paint, fine shape, $375. 1930 Buick Sedan, $475. 1929 Whippet "6" Coach, license, just overhauled, $195. Federal "8" 2-ton heavy duty, dual tires, licence, snap, $250. Many trucks from $50 and up, ready for work. 18-Foot Speedboat, cheap. Used parts for trucks and cars at low prices. Spot cash paid for cars and trucks. No delay. Clarke's Garage, 931 View Street.

MILEAGE AT HALF PRICE BY USING Red's reliable taxicabs. 818 Yates.

SPECIAL REPOSSESSED OFFER — AUburn '29 De Luxe Sedan, good condition throughout. First buyer at $195, cash or terms. Mutual Auto Sales, 932 Johnson.

SEE BILL BRIDGWOOD FOR EXPERT repairs on your car. Nash and Chevrolet specialist. Phone E 0551. Corner Broad and Pandora.

1932 FORD V-8 DE LUXE FORDOR
Giving big car performance at small car cost.
Completely overhauled.
$595

1931 GRAHAM COUPE
$425

1924 BUICK SEDAN
$325

1929 OAKLAND COACH
$350

1934 FORD FORDOR
In new car condition.
$795

1931 BUICK FOUR-DOOR SEDAN. Two well fenders, spares mounted on side. In perfect condition.
$695

NATIONAL MOTOR CO., LTD.
819 Yates St. G 8177
Terms Arranged Open Evenings

1928 PACKARD SEDAN $425
1927 REMLE SEDAN $175
1926 CHEVROLET COUPE $110
BURTON & WILLIAMS MOTORS, LTD.
1001 Blanshard St. E 9415

$95—STAR "6" COACH ESSEX SEdan, 1165. Splendid condition. G 4543.

TODAY'S BEST BUYS

FORD TUDOR SEDAN

This car, registered in January, 1934, is in excellent mechanical shape, good rubber, good and upholstery, and in every way has the appearance and performance of a new car. This is a bargain that won't last long at
$670

FORD DE LUXE SEDAN

Registered October, 1933, another smart bargain in a used car; tires, upholstery and Duco finish in excellent shape; shatter-proof glass throughout and a number of extra de luxe model fixtures. This car must be seen to be appreciated
$710

THOS. PLIMLEY, LTD.
Distributors of Quality Transportation
1010 Yates St. Phone G 7161

COMPLETELY RENOVATED CARS ATTRACTIVELY PRICED FOR IMMEDIATE SALE!

$195 ESSEX COACH, 1928.
$265 '32 CHRYSLER SEDAN, 1928.
$265 DURANT SEDAN, 1928.
$275 WHIPPET SEDAN, 1929.
$325 CHEVROLET DELIVERY, 1931.
$325 BUICK SEDAN, 1928.
$350 OAKLAND COACH, 1929.
$425 GRAHAM SPORT COUPE, 1930.
$850 CHEVROLET TRUCK, 1934.

NATIONAL MOTOR CO., LTD.
818 Yates St. Phone G 8177
Terms Arranged

BUY HERE WITH CONFIDENCE

$875—CHEVROLET SPECIAL SEDAN, 1934.
$785—CHEVROLET MASTER COUPE, 1934.
$675—PLYMOUTH SEDAN, 1933.
$525—STUDEBAKER COUPE, 1931.
$485—ROCKNE COACH, 1933.
$385—BUICK SEDAN, 1928.
$375—GRAHAM SEDAN, 1929.

THE MOTOR HOUSE (VICTORIA), LTD
Chevrolet Dealers
Phones E 8722-E 1107 921-971 Yates St

JUST IN

1934 FORD DE LUXE SEDAN, built-in trunk. This car is fitted with Jumbo air wheels and is equal to new
$825

CECIL EVE MOTORS, LTD
846 Yates Street
Pontiac Cars G M.C. Trucks

CHRYSLER SEDAN, a 1931 model small "8" four-door, in first-class condition throughout
$625
O.M.C. TRUCK, 1932 model, 1½-ton, in A 1 condition
$675
OTHERS—BUICK, GRAHAM, ESSEX, STUDEBAKER, ETC.
DAVIS-DRAKE MOTORS, LTD.
Buick and Oldsmobile Cars—G.M.C. Trucks
Fort St. at Quadra Phone G 8134

G 2921 Corner Yates and Quadra Streets

WILLYS KNIGHT TOURING ..... $ 75
1930 FORD COUPE DELIVERY $295
1930 FORD TUDOR $475

We Buy, Sell and Exchange Cars
Open Evenings to 9 P.M.
JONES BROS. GARAGE & SERVICE STATION, LTD.

JAMESON MOTORS FOR BEST VALUES IN USED CARS

1927 OAKLAND 6 Sedan, in real nice condition. Reduced to
$245
1928 STUDEBAKER Commander 6 Coach, in perfect condition; new tires and battery. Reduced to
$195
SIX Model T Ford Panel Deliveries, in good running condition. Each at
$45
JAMESON MOTORS LIMITED
740 Broughton St Victoria B.C.

REAL USED CAR VALUE

1934 FORD V-8 DE LUXE COUPE, in first-class condition. Only done small mileage. See this before you buy
$825

BEGG MOTOR COMPANY, LTD
The Home of Dependable Used Cars

1929 GRAHAM 2-TON TRUCK, BODY and cab, dual rear, 32x6 good condition; licence, 1500. Box 4254, Colonist.

1929 FORD TUDOR SEDAN, NEW paint, for best cash offer. Phone E 5149.

1931 ESSEX SEDAN, NEW TIRES, A 1 condition mechanically. 734 Johnson St. E 1411.

1929 DODGE D.A. SEDAN, IN FINE condition all round. $225. E 6219.

1924 STAR TOURING, IN GOOD shape, $45. 807 Wilson Street.

65 AUTOMOBILES (Continued)

STUDEBAKER SEDAN, LIKE NEW; RUN only 12,000 miles. Bought new April 1933. You'll like it, and the price is only
$875

HUPMOBILE 1935 SEDAN, used as demonstrator for short time only. Big reduction in price for quick sale. See These Cars in Our Showrooms.
MASTERS MOTOR CO., LTD.
609 Yates St. Phone E 3541

WELL WORTH SEEING

HUPMOBILE DE LUXE SEDAN, in very nice condition $685
ESSEX SEDAN, economical $175
CHEVROLET PANEL DELIVERY $375
PONTIAC SEDAN, like new $485
GRAHAM SEDAN, a snap $350
MASTERS MOTOR CO., LTD
609 Yates St. Phone E 3541

1929 DURANT 6 COUPE, IN GOOD shape all round. Phone G 1211.

65B WANTED

CLOSED CAR, 1930 OR LATER, IN EXchange for 1928 Essex sedan, a very good lot and some cash. Box 4244, Colonist.

PAY CASH FOR CAR IN GOOD ORDER. Apply 941 Darwin Road.

WANTED — 1928 OR 1927 CHEVROLET touring; must be cheap for cash. Phone G 4092.

WANTED — 1925 JEWET ENGINE OR car. E 8843.

WE WILL BUY, SELL OR EXCHANGE your car. Empress Garage. E 4632.

67 BOATS AND LAUNCHES

BOATS BUILT AND REPAIRED. MAchinery installations, repairs, welding, etc.; marine ways. Reasonable prices; guaranteed satisfaction. 419 Bay St. E 1922.

BOAT LUMBER, CEDAR, SPRUCE AND oak stock, low prices. Spruce oars $1.25 pair, shaped. DALZIEL, G 1422.

FOR SALE — ONE OF THE FINEST cruisers in the province; cost $8,500; only 3 years old, and used very little. Can be bought for $2,500. Greatest bargain in years. Can be seen at Blake's Boathouse, Goldstream Bay. Turn 2 yards north of Arbutus Creek; sand road right down to dock, or phone G 2725.

FOR SALE—CABIN BOAT, 26 FT. x 7 FT., 3-h.p. Marine motor, 4 miles off Ogden at Harrap's, Brentwood. C. Langrill, Cordova Bay.

FOR SALE—CLINKER-BUILT DOUBLEend rowboat, nearly new. $25. Apply corner Marigold and Burnside, after six weekdays.

FOR SALE, CHEAP — 30-FT. CABIN launch, heavy-duty Fairbanks, 8 h.p. G 5953.

FLAT-BOTTOM BOAT, WITH OARS, $8. Lifebelts, $1. Enterprise Wharf.

SEE THE NEW KAYAK BOATS FOR boys, $6.50 to $10. Enterprise Wharf, foot of Fort Street.

THREE REALLY GOOD LAUNCHES guaranteed as represented; trial any time. Andros, Brentwood. Phone Keating 48Q.

WANTED—A FOURTEEN OR SIXTEENfoot centre-board sailing dinghy. Phone Sidney 63M or write Oglivie, Towner Park Road, Sidney.

WE HAVE BOATS OF ALL TYPES from $60 to $750. Enterprise Wharf.

30 FT. CABIN CRUISER, 8-10 H.P., 2-cylinder marine engine. Can be seen at Powerhouse, Brentwood. Phone G 2471.

75 BUSINESS OPPORTUNITIES

ELECTRIC RUBBER BAND CUTTING machine. Wonderful opportunity for making money. No dealers. Box 4204 Colonist.

FOR SALE—ONE PELTON WATERwheel, with 120-volt generator. Apply C. Dawley, 1012 Finlayson Avenue, Victoria, B.C.

GOOD CASH BUSINESS—CONFECTIONery, grocery, stationery, school supplies and various lines; living quarters; reasonable rent. Excellent proposition. Owner, Box 4208, Colonist.

APARTMENT FOR SALE

OWNER, leaving for England, has instructed us to sell his Apartment Block, running from street to street, and containing five 4-room apartments and three 3-room apartments, all partly furnished. Garage for 4 cars. Two lots. Price—Complete with Furniture $5,850. No telephone information and anyone desiring further details ask for Mr. Bishop.
BISHOP & WORTHINGTON LIMITED
576 Yates Street Phone E 3241

RETAIL MILK BUSINESS—15-GALLON route, 5 good cows, all equipment and car. This is your opportunity at $700 cash. Square Deal Realty, 1239 Broad St. Phone G 4521.

SUBURBAN CORNER CONFECTIONERY, with sidelines of groceries and hardware. Must be sold on account of ill-health of owner. Steady, all-cash business. Owner goes south. Price, $1,000 for stock and fixtures. Rent $17.50. Price reduced to $1,250. W. J. Gilliland & Co., 1203 Broad St. Garden 3741.

SMALL GENERAL STORE, CONFECtionery, large ice cream and fountain trade. Prominent corner by car line, growing district. Stock new and up to date; increasing business, cash basis. Will make substantial reduction for immediate sale. Living quarters. E 2348.

A BUSINESS OPPORTUNITY

WE offer 8 acres of good bottom land, all under cultivation, and a modern greenhouse, 30 x 100, situated within the 3-mile circle, for $2,650. Owner compelled through ill-health to dispose of property.
MARA, JONES & CO., LTD.
1213 Broad Street E 3623

WISHING TO RETIRE FROM BUSINESS, will trade my gas station, grocery store, with living-rooms, etc., for small waterfront home. Box 4090, Colonist.

WE SPECIALIZE IN THE SALE OF businesses of all kinds and sizes. L. D. Conyers & Co., 1039 Douglas Street.

GROCERY BUSINESS

$700 WILL buy this clean stock and fixtures. Situated on corner, in good district. Showing good returns. Living quarters. Rent $20.
NO PHONE INFORMATION
Exclusive Agents
LEE & FRASER CO., LTD.

75B RETAIL STORES

SMALL COUNTRY BAKERY FOR SALE, cheap. Box 4239, Colonist.

75D RESTAURANTS

$2000 CASH WILL GIVE YOU VERY nobby restaurant business. Suit two ladies or couple. Hammond, K 0490 or E 7067.

76 EXCHANGE—REAL ESTATE

CLOSE IN, SAANICH—1½ ACRES, RICH soil, good 7-room house, to trade for 4 or 5-room bungalow. Square Deal Realty, 1239 Broad Street. Phone G 4521.

CHARLES F. EAGLES, 306 SAYWARD Blk. Est. 1909. Realty Exchanger, Notary Public. 26 years exchanging Victoria real estate.

FOR SALE OR EXCHANGE FOR SMALL acreage, two large lots, in good locality, with sufficient lumber on same to build four-room bungalow. Owner, Box 4253, Colonist.

FOR EXCHANGE ON ACCOUNT OF sickness, five-roomed semi-bungalow, modern, Saanich, for bungalow on one floor. Box 4130 Colonist.

FOR SALE OR EXCHANGE—160 ACRES Helmeken district Koksilah River runs through property. What offers. Box 4061, Colonist.

TO EXCHANGE

EIGHTY ACRES, KAMLOOPS DISTRICT, FOR SMALL HOME IN VICTORIA DISTRICT

THIS property is located out of Kamloops on a good road, on rural mail route, and not far from railroad. Ten acres cleared, about four hundred thousand feet of timber. Cabin and shed on property, also plenty of water. Owner wants to trade for small home in Victoria or surrounding district.

$1,000 BUYS EIGHT-ROOM HOUSE

In good condition, suitable for housekeeping or rooming house. Two lots.
GILLESPIE, HART & CO., LTD.
617 Fort Street Phone G 1181

76 EXCHANGE—REAL ESTATE (Continued)

WANTED TO TRADE FOR ACREAGE—A modern 8-room house, with 3-piece bath, fireplace, and 2 3 acre of good cleared land, garage and chicken house. Lanalin, Colquitz P.O.

WOULD ACCEPT EXCHANGE UP TO $25,000 on Victoria hotel. What have you? Have also 4-suite apartment block to exchange. Hammond, 1509 Elford Street. E 6480.

WILL EXCHANGE VICTORIA PROPerty for property in Regina. Phone G 7583.

$1500 GOOD SIX-ROOMED HOUSE, close to cathedral; all rented. Exchange for small acreage, close in. Owner, Box 4274, Colonist.

1000 LIVE EXCHANGES — ALL KINDS. Alder & Sons, Ltd.: E 8341. 806 Fort.

78 HOUSES FOR SALE

OAK BAY INVESTMENT

A HOME OR INVESTMENT—This is the greatest bargain offered today. Less than you will pay for an old house. Here is a well-constructed, attractive up-to-date, modern bungalow of four good-sized rooms. Open fireplace. Two bedrooms, nice bathroom with built-in bath. Good size, convenient kitchen, with built-in cupboards, etc. Garage. Grounds laid out in lawns, flowers. Near sea. Reduced to $1,850. Terms $850 cash.
EXCLUSIVE AGENTS
LEE & FRASER CO., LTD.
1222 Broad Street E 4723

UPLANDS HOME

BUILT TO SUIT THE ELITE WITH NO regard for expense. Fully modern and beautifully finished. Five bedrooms and three full bathrooms offer splendid accommodation. Oil furnace for hot-water heat. High location. Pleasant outlook. Charming grounds. For appointment to view, phone E 8341.
ALDER & SONS, LTD.
806 Fort St. Phone E 8341

PRIVATE SALE—BARGAIN

Off Gorge Road—1½-Mile Circle

COMFORTABLE BUNGALOW of 5 good-size rooms; sitting-room with open fireplace; dining-room; kitchen with pantry, 2 bedrooms; 3-piece bathroom, both front and back porches enclosed with glass; good garden in lawn, fruit and flowers.

Circumstances Force Owner to Sell
FOR PARTICULARS AND APPOINTMENT
FIRST WRITE BOX 3215, COLONIST

COUNTRY FAMILY RESIDENCE, standing in 4½ acres. Fully modern, electric light. Excellent water supply. Low taxes. Centrally situated. Price (easy terms)
$4250
O. WALLICH
Real Estate and Insurance Agent
Cowichan Station, B.C.

FOR SALE AT GREAT SACRIFICE—ATtractive 4-roomed bungalow, all modern conveniences, concrete basement with furnace, 32x24 garage, lot 50x120, half cash down, balance as rent. Box 3948, Colonist.

FIVE-ROOM MODERN BUNGALOW, two lots, glassed porch, good basement, chicken house, garage. Small cash payment. Terms arranged. Cheaper all cash. Apply E 2267.

FOUR-ROOMED HOUSE, 3276 ALDER Street, garage, chicken shed, full lot, electric light and city water. Price $500. Phone E 1613.

$1100

GENUINE BARGAIN in a cosy 4-room bungalow. All in splendid state of repair. Fireplace, basement, furnace. Terms.
$2850

OAK BAY—New stucco bungalow of 5 rooms, open fire and hardwood floors in bright living-room, dining-room, model kitchen, two bedrooms; basement, furnace, garage.
$4750

OAK BAY—Commanding magnificent marine view. A splendid home of superior construction, modern in all respects. Hot-water heating. Charming garden, secluded, sheltered. Price greatly reduced.
$6250

WATERFRONT HOME — Charming situation, southern exposure, beautiful views. Seven rooms, two bathrooms. Oil-o-Matic hot-water heat. Double garage. Built 3 years ago.

P. R. BROWN & SONS, LTD.
Phone G 7171 1112 Broad St.

HOUSES BUILT ON INSTALLMENT plan. D. H. Bale, Contractor, Fort and Stadacona.

LEAVING TOWN, MUST SELL FOUR-roomed bungalow. Excellent condition, beautiful fireplace, garage, furnace. Any reasonable offer considered. Box 4261, Colonist.

OAK BAY BARGAINS
NOW IS YOUR CHANCE FOR A GENUINE SNAP

NICELY-PLANNED and attractive six-room bungalow, close to the sea. Built-in features, 3-piece bathroom, 2 open fireplaces, cement basement, hot-air furnace. Yearly taxes $41.50. Lot 50x195. Garage, chicken house. Title clear. Early possession. Price cash $750, $2650
balance like rent

HILLSIDE DISTRICT (CLOSE IN)
To Close an Estate

6-ROOM modern residence. Built-in features, open fireplace, 3-piece bathroom, cement basement, furnace, garage. Title clear. Price $2100

JUST OFF BELMONT AVENUE
To Close an Estate—Snap

NICELY-PLANNED five-room bungalow, consisting of living-room, den, kitchen and two bedrooms, three-piece bathroom, large open fireplace, built-in features, French doors between the den and living-room, cement basement, hot-air furnace. Immediate possession. Price $1750 cash, balance like rent at 6 per cent $1750

FAIRFIELD DISTRICT

IF you are looking for a bargain, why not look this one over? Close to Dallas Road and park. Newly planned modern 7-room semi-bungalow. Well worth $4,000. Only asking $2350

CLOSE TO NORMAL SCHOOL

ATTRACTIVE new five-room bungalow, fully completed, three-piece bathroom, open fireplace, built-in features, cement basement, garage. Taxes only $17. Price $2775 cash down. $1875

H. G. DALBY & CO., LTD.
634 View Street (Opposite Spencers)

WILL SACRIFICE SEVEN-ROOM HOUSE, fully furnished, basement, garage, furnace, near street cars. No reasonable offer refused. Apply for particulars to Box 4243 Colonist.

WILL SACRIFICE FOR $1,000, GOOD seven-roomed house at 2444 Work St., close to car and town. Must be sold. Write Owner, Box 4201 Colonist.

TO CLOSE AN ESTATE

1. 7-roomed semi-bungalow, Cook Street, near Hillside Avenue. Fully modern. Cost $5,000. Price $1,800
2. 7-roomed house, Toronto Street, basement, furnace, etc. Cost $5,000. Price now $1,750
3. Henry Street, 6-roomed bungalow, basement, etc. Cost over $4,000. Price now $1,250
4. 5-roomed stucco bungalow, N. Quadra district, built 7 years. Cost $4,200. Price $2,600
5. 3-roomed cottage, basement, modern plumbing, garage. Large lot. Second (Queens Avenue). Price 1900
6. 2-roomed cottage, Walnut Street. Bath, water and toilet. Price $400
7. 5 acres, Deep Cove. 4-roomed cottage and accommodation for 800 or 900 chickens. Unfailing water supply piped to building. Price $1,400
10 10 acres, bottom land, adjoining above. Price $500
11 5-acre N. Quadra, near Lake P.O. Price $300
ROBERT GRUBB & CO.
313 Bayward Building, Victoria, B.C.

6 ROOMS, SPLENDID CONDITION, close Beacon Hill Park, low taxes. Must sell — $350, terms. Box 4217, Colonist.

78 HOUSES FOR SALE (Continued)

GORDON HEAD SPECIALS

$800—3-ROOM COTTAGE, WITH CITY water and electric light, and one acre of good land. Close to water, with waterfront privileges. A real good buy.

$3500—NEARLY new stucco bungalow, with kitchen, large living-room with open fireplace and oak floors, 1 bedroom, and will build another if required; 3-piece bathroom, cement basement, hot-water heating, garage for two cars. Standing on one acre of land, with waterfront privilege. A good bargain.

$5500—WATERFRONT — New stucco bungalow, with large living-room, granite fireplace, sunroom, 3 bedrooms and kitchen, 3-piece bathroom. Everything built in the latest style. Full basement, with furnace. Separate garage. Standing on 3 lots, with a beautiful view. If you are looking for a home of this class, we would like to show you this property.
E. E. HEATH
825 Yates Street Phone E 4941

COUNTRY HOME ON THE WATERFRONT
With Gorgeous View of the Sea and Mountains

4-ROOM COTTAGE, with 3 extra rooms above, garage, barn, etc. Excellent water piped to house.

OVER NINE ACRES OF LAND

About half clear, numerous fruit trees. Ideal situation, bordering on public picnic grounds and one of the finest beaches near Victoria. Well-built store on beach, included, which can be made good revenue-producer during holiday season.
PRICE ON TERMS, ONLY $2500
Or Would Rent to Reliable Party
With Option to Purchase
SWINERTON & MUSGRAVE, LTD.
620 Broughton St.

$1250—A DANDY 4-ROOM BUNGAlow, with three large garden lots. Modern in every way. A real bargain for someone. Easy terms to the right party.

$400—A partially completed 4-room bungalow, good district, Saanich. The owner is forced to leave the city. This is surely a snap for someone.

$2000—A real country home, consisting of 1-acre of land, well planted in large and small fruits, with 5-room bungalow, basement and furnace; 3/4 of all the usual features.

Several good exchanges. What have you that you wish to dispose of?
GEORGE RANDALL
1303 Douglas Street Phone G 7241

$2450—FIVE-ROOMED BUNGALOW, entrance hall, three-piece bathroom; partly furnished, fine radio. Newly painted outside. Cement basement, new furnace, gas. Could easily add two large rooms and cubboards in attic. Good garden, flowers and lawn, raspberries, young fruit trees, vegetables, chicken house and runs. Close to good beach, facing south. On pretty tree-lined outlook. Six minutes from street car, three from beach. Ree this wonderful home in beautiful, quiet surroundings. Owner, Box 4253, Colonist.

$750—COSY LITTLE COTTAGE OF four rooms, full plumbing, close to beach. Might rent.

$1125—OR very near offer—A cosy cottage, furnished. Garage, acre land, fruit, shrubs and flowers. Rent part of Cordova Bay. Near the beach. Terms.
INDEPENDENT INSURANCE AGENCIES, LIMITED
574 Yates Street Phone G 1851

MUST BE SOLD

7-ROOMED STUCCO SEMI-BUNGALOW, situated on Monterey Avenue, south of the car line; full cement basement, garage, tubs, furnace; hardwood floors in hall and living rooms; all large, bright rooms; nice large lot, immediate possession. Price $3,250.
ROBERT GRUBB & CO.
313 Bayward Building Victoria

$450—COMFORTABLE FOUR-ROOM cottage, Esquimalt. Modern bathroom. Garden, fruit trees. Near cars. Will rent. 482 Sturdee St.

79 WANTED TO BUY—HOUSES

WANTED—5-ROOM BUNGALOW, SAANich taxes. Price under $1,200 cash. Square Deal Realty, 1239 Broad Street. Phone G 4521.

WANTED TO BUY—BUNGALOW, ABOUT 5 rooms. Preferably Gorge district. Small down payment, balance as rent. Responsible party. Box 4172, Colonist.

WANTED TO PURCHASE FOUR-ROOM house, outside of the city, not over $1,000. Cash transaction. Phone E 6241.

WANTED—FOUR OR FIVE-ROOM MODern bungalow, Gorge district. Give particulars. Box 4143, Colonist.

80 PROPERTY FOR SALE

RESIDENTIAL SEAFRONTAGE

OWNER INVITES INSPECTION BY APpointment of "TOWNER PARK," a unique, attractive property on Saanich Peninsula, just 1½ miles from Sidney. Ideal location for Summer or permanent residence. Up to 40 acres: 10% cash, balance on mortgage if desired, or owner will build to purchaser's plans. Reasonable terms of payment. Also attractive non-waterfront acreage. Southern slope, 15 to 35-acre parcels. Address F. A. Scott, Towner Bay Country Club, North Saanich, Vancouver Island, B.C.

NOTE — "TOWNER PARK" adjoins Towner Bay Club, but otherwise has no connection with it. There are a limited number of allotments on the Club Seafrontage, the occupancy of which is available on a rental basis to members of the club desiring residential privileges.

REAL CHEAP SEAFRONTAGE. QUIET and secluded, about 900 feet waterfrontage in sheltered Booke Bay, 25 miles from Victoria, good motor road right to the property, which consists of forty acres of good heavy timber. Small cottage, excellent beach. Price dirt, cheap at (terms)
$1250
JOHN GREENWOOD
Bank of Toronto Bldg., 1406 Douglas St.

6½ ACRES, EIGHT MILES FROM city. Black bottom, vegetable land, nothing better. Small house, buildings $1,650. Owner, Box 4233, Colonist.

80D SAANICH

HOUSE, CABIN, BOATHOUSE, WORKshop, 4½ acres, waterfront. Reduced snap, 1900. Will let. Suitable for tea garden. 17 Cresswell, Patricia Bay.

81 PROPERTY WANTED

SMALL ACREAGE, PARTLY CLEARED, sheltered, cheap; small house, light, eight-mile circle, near transportation. Box 4091, Colonist.

85 FARMS FOR SALE

MAKE YOUR START ON THE LAND

HERE IS A PARCEL OF TEN ACRES on a good road about nine miles from the city. A few acres of low-lying land cleared and suitable for hay and feed; balance of property has a good slope for drainage, some large stumps and small second-growth fir. Land is suitable for poultry, strawberries or bulbs; there is a good spring and a surface well. There is a habitable house of five rooms, a small barn and poultry house. We are asking $1,200 and can give fairly easy terms to a purchaser who can satisfy us as to the prospect of his making good. We are open to a cash offer.
THE ROYAL TRUST COMPANY
Real Estate Dept.
1203 Government Street E 4128

82 ACREAGE FOR SALE

ACREAGE

MEN, what an opportunity to own a beautiful private park of 34 acres, practically in the city, set with suburban low taxes. Ideal, restful, and secluded location, adjoining and overlooking one of Victoria's choicest golf courses. All city conveniences available. Three-mile circle. The land is more than level, but is almost level, with magnificent trees, open spaces and no underbrush. Ideal also as a subdivision into smaller building sites. Owner will accept a ridiculous price, so low that we hesitate to publish it. But hurry, look it over; strain this opportunity now offered. Inquiry for about the price one acre would have sold for a few years ago.
ROBERT GRUBB & CO.
120 Pemberton Bldg.

WATERFRONT

PORTAGE INLET—2 beautiful grassy lots, level, no rock, and sandy beach; 345-ft. road frontage. Taxes about $6. Ideal for camp or permanent home. Owner says sell, hence the price, $350, on terms. And Beautiful Shawnigan, a magnificent view property, 3 lots, large lakefront, 6 ft. level beach, and close to main road, $390.
Exclusive agent T. P. McConnell, 120 Pemberton Bldg.

82 ACREAGE FOR SALE (Continued)

25 ACRES, IN CITY, WITH ALL ADVANtages, very low tax, half minute to ocean, grand views, natural park, no brush. Will exchange, Canada or the United States. P.O. Box 373, City.

160 ACRES, NEAR VICTORIA, $5.00 per acre, cash. Wilkinson, 241 Gorge Road, City.

84 ACREAGE WANTED

WANTED — 10 TO 15-ACRE FARM, close to Victoria; good water supply necessary. Send details to Box 4157, Colonist.

FUEL TENDERS

Separate quotations are wanted on the undermentioned 800 cords, more or less, first growth fir cordwood, cut in 4-foot lengths, delivered during the school year 1935-36 as and when required at the various city school yards, and piled according to directions.

LUMP COAL, single screened, to be delivered in the various school bunkers as and when required during the school year 1935-36.

Tenders are to be in the hands of the Secretary, Victoria School Board, City Hall, at or before Wednesday noon, July 17, 1935.

The lowest or any tender will not necessarily be accepted.

Board of School Trustees, Victoria, B.C., July 12, 1935.

SPECIAL OFFER!
VERY GOOD 5-ROOMED BUNGALOW AND 38 ACRES

Approx. 5 acres cleared, with as much again that could be cleared with very little trouble. Heavy crop of natural clover. Small barn. House all newly painted and decorated. Good sized rooms. Open fireplace in living-room. Only 7 miles from town. Price, on terms $1,350
This buildings are worth the price alone.
ARTHUR E. HAYNES, LTD.
723 FORT STREET
Fire and Automobile Insurance Collections — Loans

For Sale
THIS
Very Desirable 10½ Acres

Situate in Saanich Municipality, fronting on the main paved road, on the city side of the Observatory. Only a short distance from the city, about 15 minutes' run by motor.

FINE SUNNY LOCATION

Practically all fireable, good

Victoria XI Defeats The Albions, 157-83 In Cricket Fixture

Gain Decisive Victory in League Match at Beacon Hill—Victoria's Second Eleven vs. Cowichan, and Incogs vs. Five C's in Drawn Matches

With seven of their batsmen reaching double figures, Victoria Cricket Club defeated the Albions, 157 to 83, yesterday afternoon at Beacon Hill Park in a Victoria and District Cricket Association fixture.

Albions batted first, and with the exception of N. Smith, who played a fine innings for 65 runs, and S. Barclay, who knocked out an even half-score runs, the losers were unable to do much with the Victoria bowling.

George Wilkinson, veteran trundler, had his slow ball working in fine style and dismissed six batsmen for the small total of 29 runs. H. A. "Giddy" Goward, another veteran, accounted for three wickets for 22 runs.

EVENLY DIVIDED

Batting honors were fairly evenly divided on the Victoria side, with a number of their batsmen passing the twenty mark. J. F. Meredith topped the scoring with 29 runs.

Stell was the most effective Albions' bowler, taking five wickets for 50 runs. Smith accounted for three Victoria bats after they had scored 44 runs from his offerings, and Enoch took one wicket for 55 runs.

Victoria Club's second eleven journeyed to Duncan and gained a draw with Cowichan in a friendly match. The home side went to bat first and put on 178 runs. Victoria replied with 61 runs in the time at their disposal for the fall of two wickets when stumps were drawn.

At the University School grounds, Incogs and Five C's played to a draw in another friendly fixture. The Incogs put on 202 runs for the fall of three wickets and declared their innings closed. Five C's retaliated with 134 for four wickets before the match ended unfinished. The scores:

ALBIONS

N. Smith, not out	65
B. Stell, b Wilkinson	0
V. Pritchard, b Wilkinson	4
P. Fregman, c Wilkinson, b Jordan	0
S. Barclay, b Wilkinson	10
N. Pite, b Goward	1
W. Enoch, c and b Wilkinson	0
D. Pite, b Goward	0
N. Forbes, b Goward	0
J. Leech, b Wilkinson	0
G. A. Swan, b Wilkinson	0
Extras	3
Total	83

VICTORIA

C. Jones, b Smith	12
A. J. Darcus, c D. Pite, b Smith	2
B. Hood, b Enoch	3
J. F. Meredith, c Forbes, b Stell	29
G. C. Grant, hit wicket, b Stell	24
T. Peers, b Stell	22
H. A. Goward, c Stell, b Smith	24
G. Wilkinson, b Stell	0
Lethaby, at Pite, b Stell	17
Austin, not out	16
Extras	8
Total	157

Jordan did not bat.

BOWLING ANALYSIS

Albions—	O.	W.	R.
Wilkinson	13.3	6	29
Jordan	7	1	22
Goward	6	5	29
Victoria—	O.	W.	R.
Smith	11	3	44
Enoch	9	1	55
Stell	8.6	5	50

COWICHAN

Mowbray, b Bossom	13
Saunders, c Jones, b Nation	47
Dr. Dunlop, c Jennings, b Nation	10
A. E. Green, c Kinch, b Nation	2
Balss, b Nation	14
Leggatt, c Bossom, b Nation	19
C. Green, c Bossom, b Martin	32
Considine, stpd Edwards, b Kinch	34
Corbishly, not out	4
Charter, not out	2
Deyhlm did not bat.	
Extras	11
Total	178

VICTORIA

Kinch, not out	32
Collett, c C. Green, b Dunlop	12
Jennings, b Balss	0
Fuller, not out	7
Wilcox, Nation, Edwards, Martin, Bossom, Clark, Jones did not bat.	
Extras	10
Total	61

Bowling Analysis

Cowichan—	O.	W.	R.
Bossom	12	1	63
Collett	5	-	23
Nation	12	5	44
Martin	3	1	34
Kinch	2	1	14
Victoria—	O.	W.	R.
Mowbray	7	-	7
Balss	5	1	5
Leggatt	4	-	12
Green	3.1	-	5
Saunders	2	-	14
Dunlop	3	1	9

INCOGS

R. Wenman, c and b G. Payne	48
Poyntz, b J. Payne	43
Hamber, b Adie	26
Tisdall, not out	57
Bryden, not out	19
Lock, Tye, J. Wenman, Skillings, Helmcken, Phillips did not bat.	
Extras	9
Total for 3 wickets (declared)	202

FIVE C'S

Muncy, lbw, b Poyntz	58
P. C. Payne, c Tisdall, b Helmcken	0
Adie, c and b Hamber	65
Griffin, c Lock, b Tisdall	8
G. Payne, not out	1
J. Payne, not out	1
Butterworth, Williams, Laird, Comley, Attwell did not bat.	
Extras	1
Total for 4 wickets	134

Bowling Analysis

Incogs—	O.	W.	R.
J. Payne	8	1	34
Attwell	6	-	19
G. Payne	8	1	37
P. C. Payne	3	-	40
Adie	3	1	25
Griffin	3	-	38
Five C's—	O.	W.	R.
Lock	5	-	21
Helmcken	3	1	14
Poyntz	6	1	15
Bryden	2	-	13
R. Wenman	3	-	2
Hamber	5	-	43
Tisdall	4	1	25

Auction Sale

TOMORROW

Monday, July 15, at 1:30 P.M.

Fred Smith & Co.

Auctioneers and Valuators

Rooms: 1417 Broad Street

Household Furniture and Effects Including

Some very fine Books, also 20 Vols. Book of Knowledge, and Furnishings for Living, Bedroom and Kitchen, Tools, etc.

Goods received or sent for up to 11 a.m.

FRED SMITH & CO.

Auctioneers Phone G 4913

Maynard & Sons

AUCTIONEERS

Will sell at their Salesroom, 731-732 Johnson Street, on

WEDNESDAY, 1:30

Very Select Furniture and Effects Electric Refrigerator Atwater Kent Electric Radio

Among the other items: Three-Piece Chesterfield Suite, Chesterfield Tables, splendid Oak Flat-Top Desk, Steel Filing Cabinet, 7-Drawer Drop-Leaf Singer Sewing Machine, 2 very fine Kitchen Cabinets, Cabinet Gramophones, Ladies' Diamond Ring, nice Carpets, Dining-Room and Bedroom Furniture, usual Kitchenware, Ranges, Garden Tools, Mowers, almost new Girl's Bicycle, Ice Refrigerators, etc.

Some nice pieces in this sale. Full particulars later.

Morning Sale at 10:30

will include splendid new 12-ft. V-Shape Boat, built for outboard engine. Also Vegetables and Poultry, etc.

MAYNARD & SONS

(A. J. Maynard)

Auctioneer Phone G 5921

McCloy & Co.

Auctioneers and Appraisers

Expert Valuations Made for Probate, Transfer or Compensation

Auction Thursday

At 1:30.

USUAL WEEKLY SALE OF

Superior Furniture and Miscellaneous Effects

In Our Large Cool, Clean Hall, Corner Pandora and Blanshard

Note Goods received or sent for up to 10 A.M. Thursday. Phone E 0022.

BUTLER BEATEN IN THREE SETS

Eliminated in Esquimalt Tennis Championships—Today's Draw

Play continued yesterday in the annual Esquimalt tennis championships at the Hillcrest courts, where three of the men's doubles matches went to extra sets.

In the men's singles, Ralph Butler, strong Hillcrest Club player, went down to defeat at the hands of Bob Stewart after a good three-set battle. Stewart won the first and the last sets, and Butler broke through in the middle set for a 9-7 victory.

Twenty-five matches are scheduled today as play starts in the second week of the annual meet.

YESTERDAY'S RESULTS

Yesterday's results follow:

Men's Singles

Cam Brown won from J. Stewart, 6-3, 6-1.

D. Nixon won from H. Bourne, 7-5 (retired).

R. Stewart won from R. Butler, 6-2, 7-9, 6-1.

Margison won from Carson, 6-1, 6-3.

Women's Singles

Miss Copas won from Miss D. Hicks, 6-3, 6-1.

Mrs. Bayles won from Miss Parkinson, 6-0, 6-0.

Men's Doubles

Temple and Margison won from G. Gray and A. Smith, 7-5, 6-2.

Knight and Norrington won from Clark and Nixon, 4-6, 6-3, 6-4.

Ard and Bourne won from McPhee and Caddell, 3-6, 6-3, 6-4.

Whyte and J. Stewart won from Young and Wellings, 6-3, 6-2.

Brown and Wilkinson won from R. Stewart and S. Wright, 4-6, 8-6, 6-2.

Mixed Doubles

Miss Parkinson and Webster won from Miss Hicks and A. Smith, 6-2, 11-13, 8-6.

Mrs. Bayles and Le Quesne won from Dr. and Mrs. Poyntz, 6-0, 6-0.

Miss Greaves and Wood won from Mr. and Mrs. Simpson, 13-11, 7-5.

Miss Herrin and V. Hicks won from Miss Elston and Clarke, 10-8, 6-0.

TODAY'S DRAW

Today's draw follows:

10:00—Mrs. Mess and Hocking vs. Miss Thompson and Evans; Bowden vs. C. Brown; Mrs. McCannell and Norrington vs. Miss Brakes and D. Warder.

11:00—Miss Taylor and Ralph vs. Mrs. Erickson and Margison; Bowden and Lockley vs. Le Quesne and Hincks; Hocking and Cox vs. Whyte and Stewart.

1:00—Webster vs. Davey; Moore and Bull vs. Hicks and Poyntz; Evans and Warder vs. Noble and Proven.

2:00—A. Wright vs. R. Sheret; R. Butler and Davey vs. Bourne and Ard; Nixon vs. I. Temple.

3:00—Bigham and Wood vs. Stonier and Stock; Miss Green vs. Mrs. Bayles; Miss Copas vs. Miss Herrin.

4:00—Wright and Sheret vs. Wood and Webster; Miss Boyce vs. Miss Lockley; J. Wilkinson vs. Evans.

5:00—Miss Warburton and Mrs. Simpson vs. Miss Parkinson and Miss Hicks; Miss Saunders and Grey vs. Miss Lockley and Erickson; Bigham vs. Knight.

6:00—Mrs. Bayles and Le Quesne vs. Miss Green and Wood; R. Stewart vs. A. Poyntz; Miss Boyce and Davey vs. Miss Warburton and McVane.

Softball Games For This Week

Games this week follow:

"A" SECTION

Tuesday

Bert Waudes vs. Civic Staff, Athletic Park; McLaren and Borde.

Brunsdon's Boys vs. Silent Glows, Bullen Park; Bennett and Bennett.

Army vs. New Method Laundry, Work Point; Pick and Watt.

Wednesday

Bert Waudes vs. New Method Laundry, Victoria West; Bennett and Bennett.

Thursday

New Method Laundry vs. Bert Waudes, Athletic Park; Williams and Borde.

Army vs. Silent Glows, Work Point; Bayliss and P. Bennett.

Civic Staff vs. Brunsdon's Boys, Bullen Park; Pick and Watt.

Friday

Civic Staff vs. New Method Laundry, Victoria West; Bennett and Bennett.

"B" SECTION (CITY)

Monday

Eagles vs. Bapco, Lower Central; McLaren.

Poodle Dog vs. Navy, Upper Central; Williams.

Painter's Bruins vs. Kresges, Memorial Park; R. E. McClure.

Wednesday

Navy vs. Painter's Bruins, Admirals Road; J. Watt.

Bapco vs. Kresges, Lower Central; R. E. McClure.

Eagles vs. Poodle Dog, Upper Central; Stocks.

"C" No. 1 SECTION

Monday

Revellers vs. Hill's Corner, Bullen Park; Fraser and Jacklin.

Young Liberals vs. Hudson's Bay, Victoria West; Harris and Brown.

Hustlers vs. Spencers, Spencers Park; Hook and Lumley.

Thursday

Hustlers vs. Young Liberals, Spencers Park; R. E. McClure.

Hill's Corner vs. Spencers, Upper Central; Harris and Brown.

Revellers vs. Hudson's Bay, Lower Central; Kannam.

Friday

Hustlers vs. Hill's Corner, Upper Central; R. E. McClure.

LADIES' SECTION

Tuesday

Kresges Cardinals vs. C.Y.P.C., Spencers Park; Marshall.

Live Wires vs. Kresges Reds, Upper Central; H. Holness.

Hudson's Bay vs. N.S.S.C., Lower Central; H. Price.

"C" No. 2 SECTION

Friday

Runners-up cup, sudden-death game.

Hollywood Club vs. Civil Service Club, Bullen Park; Pick.

"D" SECTION

Friday

Runners-up cup, sudden-death game.

C.C.F. vs. 17th Fortress, Lower Central; McLaren.

"C" No. 2 SECTION

Final league standing:

	Plyd.	W.	L.	Pts.
Esqt. Meat Market	15	15	0	15
Hollywood Club	15	11	4	11
Civil Service	15	8	7	8
R. T. Workers	15	7	8	7
Maple Leafs	15	2	13	2
Cooperage	15	2	13	2

Esquimalt Meat Market wins "C" No. 2 Section Cup. The Hollywood Club and Civil Service will play sudden-death game for Runner-Up Cup. The winners will then play Esquimalt Meat Market, two out of three games, for the right to represent "C" No. 2 Section in the city and Lower Island play-offs.

"D" SECTION

Final league standing:

	Plyd.	W.	L.	Pts.
Gyros	15	12	3	12
C.C.F.	15	11	4	11
17th Fortress	15	9	6	9
Duroids	15	6	9	6
Native Sons of B.C.	15	5	10	5
Canadian Scottish	15	2	13	2

Gyros wins Section "D" cup. The C.C.F. and 17th Fortress will play sudden-death game for runner-up cup. The winners will then play Gyros, two out of three games, for the right to represent "D" Section in the city and Lower-Island play-offs.

Bowling Tourney Opens Monday on Mainland Greens

VANCOUVER, July 13 (P.)—With an all-time record entry list, including trundlers from three points in Alberta and several from the United States, the thirteenth annual British Columbia Lawn Bowling tournament will get under way Monday on the greens of ten Vancouver clubs.

Seventy-four entries have been received for the rinks competition which opens the tournament with four games being played in the Bowser Rinks trophy event.

The Seaton singles competition starts Monday night with 166 entries. The pairs will get under way later in the week with 148 entered.

Entries include San Diego, Claremont, Pasadena, Oakland and Berkeley in California; Seattle and Bellingham in Washington, and Calgary, Edmonton and Medicine Hat in Alberta.

SPORT SNAPSHOTS

Down He Goes—Sid Hurst topples from his horse during a race at Brookline, Mass., to add to fans' thrills.

O.K., Ott!—Giants' Mel Ott crosses the plate after hitting a home run off Phil Collins, Cards.

PRODUCE MARKET

Following is the market letter issued yesterday by the Provincial Department of Agriculture:

AT VICTORIA

Business in wholesale fruit and vegetables is reported as being fair to good this week. Strawberries are about finished. These are still offered at $2.00 per crate and raspberries at $2.00. Red currants at $1.60; black currants $2.40, and loganberries at $1.40 per crate. Bing cherries are on sale at 20 cents per pound and Royal Annes at 6 cents a pound. Imported transparent apples are being offered at around $3.50 a box. Cantaloupes: Jumbo, 45's, $4.00; standards 45's, $3.40. Hothouse tomatoes, No. 1, $4.00, and No. 2, four-basket crate, $3.10. Imported apricots are on sale at $1.30 case. Local head lettuce, 45 cents dozen; beans, 13 cents pound; peas, 4 1-2 cents to 6 cents pound, and spinach, 4 1-2 cents pound. Celery is quoted at $4.75 crate. New potatoes, $2.60 per cwt.

AT VANCOUVER

Wholesale prices for hay, grain and feed remain firm with the exception of milled feeds—bran, shorts and middlings down $1.00 per ton. Strawberries and raspberries are offered at $1.75 crate. Apricots are down to $1.15 per suit case. A few fancy Winesap apples have come to hand. These are selling at $3.75 box. Cantaloupes: standards, 45's, at $3.25; 36's and jumbos 45's, $3.50. Beets are up to $2.50 sack and carrots down to $2.50 sack. Bunch beets are now 35 cents; turnips, 30 cents, and carrots, 35 cents per dozen bunches. A small shipment of imported asparagus arrived and is offered at from 12 cents to 14 cents per pound. Eggs are up 2 cents, both to producer and wholesaler, with a further prospect of another raise shortly. Eggs to producer at farm cases returned: Grade "A" large, 19 cents; "A" medium, 17 cents; "A" pullet, 16 cents. Wholesale price about 5 cents per dozen more. The following are taken from a list of importations into Vancouver during week of July 4 to 10, inclusive. Figures represent pounds. California, 73,516 plums; 17,995 melons; 121,321 watermelons; 145,100 cantaloupes; 63,824 apricots; 500 peaches; 250 grapes; 3,256 green onions; Washington, 1,600 apples; 36,000 turnips; 540 asparagus; 110 green beans; 500 celery.

AT CALGARY

Market generally quiet. Cherries, cantaloupes, bananas and good quality strawberries have been very short during the week. A liberal supply of all vegetables offered. Hothouse tomatoes are getting scarce. Raspberries are commencing to arrive in volume. A car arrived in this morning (Thursday), which showed considerable mould. Weather clear and fairly warm.

AT WINNIPEG

Two cars of Illinois apples in bushel baskets and one car of Arkansas apples arrived in this week. Transparent apples, $3.50 per bushel with market slow to steady. Four cars of British Columbia strawberries, two mixed berries and one raspberries. Strawberries, $2.75 crate and raspberries, $3.75 to $4.00 crate. Cherries by express with steady market. Ontario Richmonds, 6's, No. 1, 60 cents to 65 cents; British Columbia Bings, No. 1, $3.75; Deacon and Royal Annes, No. 1, $3.25 crate. Three cars of hothouse tomatoes and three of Tennessee field. British Columbia four-basket crate, $3.00 and Tennessee repacked lugs, $3.50. Potatoes, British Columbia, five cars with moderate, steady demand. British Columbia new potatoes, cwt., No. 2, $3.15 to $3.25; Manitoba, old potatoes, $1.00 to $1.25 per ninety pounds.

AT SEATTLE

Apricot deal in firm position. Local receipts moderate with demand moderate at 65 cents to 75 cents per sixteen-pound crate. Buyers in Eastern Washington are paying $35.00 per ton for No 1 grade. Potato market weaker, supplies heavy and demand slow. Brokers are getting 90 cents per cwt. on track for Washington cobblers; prices to retailers, $1.00 to $1.10 per cwt. First shipments of Walla Walla field tomatoes received this week. Fancy grade lug boxes are quoted at $2.50, with demand slow. California tomatoes mostly $1.75 to $2.00 per lug. Transparent apple supplies liberal and market weaker. These are selling at $1.25 for standard boxes.

Standings

NATIONAL LEAGUE

	W.	L.	Pct.
New York	51	21	.708
St. Louis	44	29	.603
Chicago	44	32	.579
Pittsburgh	41	37	.526
Brooklyn	33	40	.452
Cincinnati	34	42	.447
Philadelphia	31	42	.425
Boston	21	56	.273

AMERICAN LEAGUE

	W.	L.	Pct.
New York	47	27	.635
Detroit	49	31	.613
Chicago	41	31	.569
Cleveland	39	35	.527
Boston	40	38	.513
Philadelphia	32	42	.432
Washington	32	44	.421
St. Louis	21	53	.284

COAST LEAGUE

	W.	L.	Pct.
San Francisco	15	10	.600
Missions	16	11	.593
Oakland	14	13	.519
Los Angeles	13	13	.500
Portland	13	13	.500
Hollywood	13	14	.481
Seattle	12	13	.480
Sacramento	9	18	.333

INTERNATIONAL LEAGUE

	W.	L.	Pct.
Montreal	50	36	.581
Baltimore	50	36	.581
Toronto	49	39	.557
Buffalo	44	41	.518
Syracuse	46	43	.517
Newark	44	44	.500
Rochester	35	52	.402
Albany	32	58	.356

CANADIANS DOING WELL IN ENGLAND

Three Members of Dominion Squad Score Possibles At Bisley

BISLEY CAMP, England, July 13 (P.)—Canadians equalled the best performances in two of the matches fired at Bisley today, as the Empire meeting of the National Rifle Association went into heavy competition.

Lt.-Col. C. W. G. Gibson, of Hamilton, was among a number of marksmen getting highest possible score, 50, in The Times, fired at 200 yards, while Sgt. M. Penman, of Montreal, and Cpl. E. E. Wright, of Montreal, both newcomers to Bisley, recorded perfect 50's in The Daily Mail, at 500 yards. All three will shoot off later with other tying competitors for the trophies.

Many others, however, also recorded highest possible scores in The Times, and a large number of possibles were posted in the Duke of Cambridge, although this match was at the long range for service rifles of 900 yards. The general opinion was the bull's eyes must be reduced in size next year.

FIVE BIG EVENTS

There were five major service rifle matches on today's card, marking the half-way point of the seventy-second annual meeting, which winds up a week from today with the final of the King's Prize.

They were The Times at 200 yards for a silver trophy and gold, silver and bronze badges; the Stock Exchange at 200, 500 and 600 yards; The Daily Mail at 500 yards for a silver cup; the Wimbledon at 600 yards, and the Duke of Cambridge at 900 yards. In addition, the NRA Journal was fired concurrently with the first two ranges of the Stock Exchange.

Five Canadians were a point short of a possible in The Times, with 49—Proctor and Coulter, of Ottawa; Iddiols, of Calgary; Trainor and Wallace, of Toronto.

In the Duke of Cambridge, squadded early, three Canadians turned in 49's, one point short of possible—Coulter, Iddiols and Lieutenant James Boa, of Montreal.

CANADIAN SCORES

Canadian scoring in The Times (200 yards):

Lt.-Col. C. W. G. Gibson, Hamilton, 50; Capt. A. B. Coulter, Ottawa, 49; Sgt. C. Iddiols, Calgary, 49; Lt. H. D. Proctor, Ottawa, 49; Sgt.-Maj. J. Trainor, Toronto, 49; Sgt. F. Wallace, Mount Dennis, 49; Lt. James Boa, Montreal, 49; Capt. A. W. Hunt, Winnipeg, 49; Lt. P. J. Martinson, La Tuque, Que., 49; C.Q.M.S. Alex Parnell, Verdun, 49; Cpl. E. E. Wright, Montreal, 49; Lt. Neal Dow, Saint John, 47; Sgt. M. Penman, Montreal, 47; Lt.-Col. F. W. Utton, Toronto, 47; Lt. A. P. Williams, Ottawa, 47; Lt. R. A. Sweet, Hamilton, 47; Sgt. W. H. Edsell, Ottawa, 45.

Lawn Bowling

Women's sections of all clubs in Greater Victoria will be strongly represented in a special rinks competition which will take place Tuesday, commencing at 2 o'clock, at the Beacon Hill Park greens. Approximately a hundred players will take part in the fixture. Following the match, Mrs. Simmons, Victoria Club president, will present the prizes, and also the Butchart Trophy to the Victoria West Club, this year's winner.

The draw follows:

Mrs. Petrie (V), Mrs. Little (B), Mrs. Morrison (V), Mrs. Shearing, skip (L) vs. Mrs. Killy (L), Mrs. Ormiston (V), Mrs. Deveson (B), Mrs. Brown, skip (CP).

Mrs. Milne (L) Mrs. Cathroll (V), Mrs. Acreman (B), Mrs. Davis, skip (VW) vs. Mrs. Playfair (B), Mrs. Scaife (L), Mrs. McLaughlan (VW), Mrs. Read, skip (C).

Mrs. Dealey (VW), Mrs. Phillips (CP), Mrs. Munro (V), Mrs. Pass, skip (B) vs. Mrs. Skilling (V), Mrs. Randall (VW), Mrs. Reed (L), Mrs. Huxtable, skip (V).

Mrs. Innis (V), Mrs. Wilson (CP), Mrs. F. Stewart (VW), Mrs. A. W. Stewart, skip (B) vs. Mrs. Findlay (B), Mrs. Payte (V), Mrs. Taylor (CP), Mrs. Wallace, skip (VW).

Mrs. Wiley (V), Mrs. Osborne-Smith (V), Mrs. Dixon (CP), Mrs. Cromack, skip (VW) vs. Mrs. Tibbett (CP), Mrs. Edwards (CP), Mrs. Hiquebran (VW), Mrs. Simmons, skip (V).

Mrs. Wood (VW), Mrs. Baxendale (V), Mrs. McCullum (L), Mrs. Jones (CP) vs. Mrs. McDowall (CP), Mrs. Lemon (L), Mrs. Mercer (B), Mrs. Wright (V).

Mrs. Tuson (V), Mrs. Dodd (VW), Mrs. Johnson (V), Mrs. Mowatt, skip (B) vs. Mrs. Defty (CP), Mrs. Fox (V), Mrs. W. Peden (CP), Miss Douglas, skip (L).

Mrs. Barrie (L), Mrs. Temple (VW), Mrs. Terry (V), Mrs. Austin, skip (CP) vs. Mrs. Hutcheson (L), Mrs. McCagne (VW), Mrs. Clark (CP), Mrs. McKeachie, skip (V).

Mrs. D. Campbell (VW), Mrs. B. Ray (P), Mrs. Waddington (VW), Mrs. Robb, skip (CP) vs. Mrs. Melville (CP), Mrs. Nunn (L), Mrs. A. Stewart (B), Mrs. Webster, skip (L).

Mrs. Morton (V), Mrs. Hurst (CP), Mrs. McDougall (CP), Mrs. Harris, skip (VW) vs. Mrs. Robertson (CP), Mrs. J. Peden (CP), Mrs. Webb (L), Mrs. Bryant, skip (CP).

Mrs. Urquhart (V), Mrs. McLeod (CP), Mrs. Holmes, skip (B) vs. Mrs. McKenzie (V), Mrs. Eastham (B), Mrs. Peddle, skip (L).

Mrs. Colvin (CP), Mrs. Cole (V), Mrs. Hallam, skip (B) vs. Mrs. Cook (B), Mrs. Taylor (CP), Mrs. Shotbolt, skip (V).

Key follows: (V) Victoria, (B) Burnside, (CP) Canadian Pacific, (VW) Victoria West, (L) Lake Hill.

CIRCUIT DRIVE DECIDES GAME

Patterson's Homer Gives Bert Waudes Win Over Brundson's Boys

Patterson's four-base knock in the eleventh inning with two men on the cushions brought Bert Waude's softballers through to a sweet 7-6 victory over Brundson's Boys Friday evening in a postponed "A" section fixture played at Victoria West Park.

Archie McBride, young twirler, was on the mound again last night and hurled his third straight victory of the week as the hairdressers continued to make a determined drive for the sectional championship.

It was a bang-up ball game from start to finish, and two double killings by the winners presented an additional feature for the interested fans.

BRUINS BEAT EAGLES

Painter's Bruins, playing in a postponed "B" section game, had little difficulty in defeating the Eagles, 16-2, at Memorial Park in a six-inning fixture. They landed on three Eagles' pitchers for plenty of hits, and fielded well behind Bert Simpson, their hurler.

Pushing over a pair of markers in the ninth frame, Esquimalt Meat Market came through with a 13-12 victory over the Maple Leafs in a "C" section tussle.

Playing at Central Park, R. and T. Workers checked in with a 19-14 victory over the Hollywood Club, and the Civil Service Club trounced the Cooperage, 17-4.

C.C.F. softballers slugged their way to a 19-16 win over the 17th Fortress in a "D" section game, and the Native Sons of B.C. won from the Gyros by default.

Victor Hugo, anxious to know how his "Les Miserables" was selling, wrote to the publisher, "?" and the publisher triumphantly replied "!"

TOONERVILLE FOLKS

ADIRONDACK LEADS FIELD

Gallops to Victory in Graded Handicap at Longacres Race Track

SEATTLE, July 13 (P.)—Adirondack, owned by J. Bowers, was the winner of the graded handicap over the mile distance at Longacres today, covering the distance in 1:40. R. Johnson's Al Jolson was second and W. Baumgartner's Poco Diablo third.

Adirondack paid $10.90, $5 and $3.90. Al Jolson paid $5.20 and $4.70, and Poco Diablo $6.

Results follow:

First Race—Six furlongs:
Bern O'Due (Dudley) ... $20.50 $9.00 $5.40
Jay L. (Wilbourne) ... 4.80 3.90
Lottabother (Barnett) ... 5.60
Time, 1:14 1-5. Also ran: Violette C., Raz Baa, Mad Spasm, I Spy, Plenty Money.

Second Race—Six furlongs:
Clatsop Chief (Wilber) ... $10.90 $ 7.90 $ 7.10
Missive (Marshall) ... 25.30 11.60
Miss Garnier (Caperton) ... 8.30
Time, 1:13 4-5. Also ran: Union Girl, Snowberry, Shield's Valley, Mary Ream, Reproach, Parles Vous, Monk's First.

Third Race—Mile and one-eighth:
Ladkane (Neves) ... $4.80 $3.70 $3.30
Montanaro (Thompson) ... 3.00 2.40
Comradeship (Brown) ... 6.80
Time, 1:53. Also ran: Searington, Irish Peer, Spud, Gallineta, Russecnes.

Fourth Race—Five furlongs:
Fresno (Matt) ... $3.20 $2.30 $2.10
Color Bell (Neves) ... 2.90 2.30
Berneda (Thompson) ... 2.40
Time, 1:00 3-5. Also ran: March Line, Calaveras, Sir Rose, Cottingham.

Fifth Race—Mile and one-sixteenth:
Victor (Wilber) ... $14.00 $7.10 $3.80
Northcutt (Dudley) ... 3.80 2.80
Fine Fibre (Neves) ... 3.10
Time, 1:46 1-5. Also ran: La Magna, Fair Orb, Sam Gilmore, Etiwanda.

Sixth Race—One mile:
Adirondack (Wilbourne) ... $10.90 $5.00 $3.90
Al Jolson (Brown) ... 4.20 4.70
Poco Diablo (Thompson) ... 6.00
Time, 1:40. Also ran: Morpheus, Accorder, Pat W., Rufie, Ziff.

Seventh Race—One mile:
Deferred (Dudley) ... $6.60 $3.70 $3.00
Pelaze (Pendergrass) ... 4.10 3.10
Bobby Sweep (Brown) ... 4.10
Time, 1:39 2-5. Also ran: Lady Riaf, Little Urchin, Quick Sale.

Eighth Race—One mile:
Plum Elected (Shultz) ... $10.00 $5.70 $4.50
Fred Wright (Matt) ... 26.00 9.80
Bernard (Brown) ... 4.50
Time, 1:41 2-5. Also ran: Montana Maid, Red Fellow, Finneaan, Maurice D. Lorings, Broad Royal, Ruth's Babe, Tumble In, Flapper Jane.

Weather clear, track fast.

OVERNIGHT ENTRIES

First Race—Purse $400, claiming, for three-year-olds and up, five and one-half furlongs:
Jeannette K ... *100
Jeu De Bar ... *115
Sharlah Beauty ... *94
Miss Skasey ... *100
Tabour ... *105
Necal ... 110
Principality ... *110
Royal Chef ... *110
Nada ... *105
Choice Caller ... *105

Second Race—Purse $400, claiming for three-year-olds and up, six furlongs:
Elk River ... 110
Mr Haney ... 106
Reichburn ... 111
Breakaway ... 111
Darrauch ... 118
Ben's Hope ... 118
Iaso ... 118
Britlon ... 106
Dodie ... 118
Hit the Deck ... 108
Terror ... 101
Bea ... 101

Third Race—Purse $400, claiming, for three-year-olds and up, one mile:
Pickard ... *106
Source Circle ... *99
Donna Jean ... *95
Timbur ... *104
Texas Moon ... 100
Brimsey ... *104
Burnam ... 100
Fee Simple ... *104
Alsisto ... *100

Fourth Race—Purse $400, claiming, for four-year-olds and up, mile and one-sixteenth:
Donup ... *105
Weeping Waters ... *105
Just Ormont ... 110
Woodasin ... *100
Fortune's Favorite ... *100
Aggie Star ... *100
Bright Outlook ... *100
Dizzins ... *110

Fifth Race—Purse $400, claiming, for three-year-olds and up, one mile:
Cartago ... *106
Old Tuck ... 107
Evalyn R ... *104
Chatterton ... *109
Bazondi ... *108
Dazzle Re ... *104
Sabina R ... 109
Sun Thorn ... *109

Sixth Race—Purse $800, The Ben Bernie Handicap, for three-year-olds and up, one mile:
My Ideal ... 107
Le Miserable ... 110
Princess Val ... 100
Shoot ... 102
Sarilla ... 107
Moon Rose ... 108
Volkaere ... 104
Memphis Lass ... 109

Seventh Race—Purse $1,000, The Lieutenant-Governor Meyers Handicap, $1,000 added, for three-year-olds and up, six furlongs:
(A) Orley ... 108
(A) Instigator ... 112
Carbon ... 107
Tilstle Duke ... 102
Campille ... 112
Jazz Band ... 105
Polyes Pride ... 100
Goldstream ... 113
(A) Mrs S. B. Irwin and T. Smith entry.

Eighth Race—Purse $400, claiming, for four-year-olds and up, one mile:
Magdalena ... *102
Jazz Pal ... 112
King Caress ... 112
Ines K ... *102
Dark Colleen ... 101
Afridi ... *107
Palizen ... 112
El Galivan ... *107
Buen Tono ... *107
Caiwyo ... *107
Peace Emblem ... *107
Big Bo ... *107

*Apprentice allowance claimed.

GOLFERS TAKE CRICKET GAME

Victoria Golf Club Defeat Lawn Tennis Players in Friendly Fixture

By the narrow margin of two runs, fair sex cricketers from the Victoria Golf Club yesterday defeated their friendly rivals from the Victoria Lawn Tennis Club in a friendly match played at Macdonald Park. The final scores were: Victoria Golf Club 71, Victoria Lawn Tennis Club 69.

Miss Mona Miller headed the winning bats with an even score runs. She was closely followed by Miss H. Van der Vliet with nineteen runs.

Miss B. Featherstone scored a well-played twenty-nine for the Victoria Lawn Tennis Club, and Miss Jean Campbell contributed seventeen runs. Miss B. Hutchinson, with ten runs, was the only other player to reach double figures.

Miss Featherstone displayed good form with the ball, taking five wickets for 23 runs. Miss Mona Miller bowled well for the winners, accounting for four wickets for 14 runs. Miss D. Ashburnham took four wickets for 24 runs.

FLIGHT. . . .

by W. D. TIPTON and J. H. MASON

THE forced landing holds many terrors for the inexperienced pilot and layman. Its consequences depend upon the terrain over which the pilot is flying. The average airplane can glide slightly over a mile for every thousand feet of descent. An airplane flying at the usual cross-country altitude of 2,000 feet has beneath it an area of four miles in diameter in which the pilot can pick a landing field in case of a forced landing.

Multi-engined aircraft are almost entirely immune from forced landings for if one engine fails, it can carry on with the remaining power. It thus behooves the pilot of single-engined craft on cross-country flights, to pick his route so that the terrain beneath may be suitable for forced landings.

The wise pilot will always have a possible emergency landing field in view at all times. He should pick up one and keep it in mind until it passes too far behind to be reached with a powerless glide. He then picks up another field ahead and so on. His tour cross-country consists of hopping from one possible forced landing field to the next.

THE TUTTS . . . By Crawford Young

How It Started

By JEAN NEWTON

STALWART

Stalwart is now used synonymously with a great many adjectives such as sturdy, robust, brave, loyal.

Though employed today in connection with persons, such as a stalwart leader or a stalwart henchman, it was in earlier times referred to animals, as a stalwart horse or ox.

In each instance, stalwart connotes desirability, serviceability, the possession of qualities generally acclaimed and making their possessor good to have around.

It is this sense which gives the key to the origin of stalwart as a combination of two old English words meaning literally worth stealing, and as a correllary worthy of place among one's possessions—whether it was in allusion to a stalwart beast of burden or a stalwart yeoman who would make a good soldier—an excellent addition to one's fighting forces.

The business magnate surveyed his son, who had just left college, with anger and disgust.

"You grow more and more like a conceited, hare-brained, helpless idiot," he growled.

Just then a business friend of the old gentleman entered the office and greeted the youth.

"Hello, Charlie! Back again, eh?" exclaimed the visitor. "You're looking more and more like your father every time I see you."

CAMOSUN COAL CHUCKLES

OUR COAL SPEAKS FOR ITSELF - WITH HEAT

Camosun Coal Co.
WOOD - COAL - COKE
G5235 1010 BROAD ST.

APPLE MARY

By Martha Orr

TODDY

Brave Cop!

By George Marcoux

POPEYE

By Segar

NAPOLEON AND UNCLE ELBY

By Clifford McBride

POP

Pop's a Great Little Mixer

By J Millar Watt

TILLIE THE TOILER

Good Advice

By Westover

DIXIE DUGAN

Compromise?

By J P McEvoy and J H Striebel

for Your VACATION

VICTORIA

ANGELA HOTEL
Now under entirely new management. Completely renovated and redecorated throughout. Suites with bath, single or double rooms with bath. Comfortable, quiet, home-like atmosphere. Excellent service, first-class cuisine. Reasonable rates.
923 Burdett Avenue — PAUL G. KOOP, Manager — Phones E 3323 and G 6125

"NEXT DOOR TO EVERYTHING IN TOWN"
BEVERLEY HOTEL APARTMENTS
724 YATES STREET, OFF DOUGLAS
When visiting Victoria, cut your expenses in half by securing one of our light housekeeping rooms or a cosy bedroom, at reasonable rates.
Six Stories — Ninety Large Rooms — Transient or Permanent
PHONE E 3014 — PROP., JAS. A. GRIFFITH

DALE'S ROAST CHICKENS
IMPROVES ANY VACATION
643 FORT STREET

DOMINION HOTEL YATES AT BLANSHARD, VICTORIA, B.C.
Comfortable Rooms . . Hospitable Service . . . Excellent Cuisine
Central Location—Moderate Rates—Free Bus

EMPRESS HOTEL THE PALATIAL CANADIAN PACIFIC HOTEL
Meals at Popular Prices - - - - Afternoon Teas—35c and 50c
SUPPER DANCE EVERY SATURDAY EVENING

IF YOU ARE WONDERING ABOUT:
MOUNT RAINIER — QUALICUM BEACH — LAKE QUIMAULT
MOUNT BAKER — HARRISON HOT SPRINGS
ASK THE TRAVEL BUREAU
756 Yates Street — Phone E 3833

CADBORO BAY

THE SHIELING
MISS LEES
An Ideal Rest and Holiday Home Among Beautiful Surroundings. Only Four and One-Half Miles From City. Farm Products. Every Home Comfort. City Water, Light, Etc. Bus Passes the Door.
Empire 7235 — Cadboro Bay, Victoria, B.C.

CORDOVA BAY

McMorran's Pavilion RIGHT ON THE BEACH
Modern stucco camp and cottages. Boats, bathing booths, teas, ice creams, etc. Postoffice.
Dances every Saturday night; six-piece orchestra; admission 25c

BRENTWOOD BAY

BRENTA LODGE P.O. R.R. No. 1, Saanichton, Brentwood Bay, Saanich Arm
A beautiful vacation resort. Close to Butchart's Gardens, the Malahat and Brentwood College. Fishing, bathing, tennis, etc. Famed for its Salmon and Chicken lunches. The Mill Bay Ferry Stage passes the grounds. Ten minutes to golf course. Phone Keating 7M—Harold Sandall, Prop.

SOOKE

TY COLLWYN
"THE HOME OF COMFORT" - - FOR A RESTFUL HOLIDAY
SUNDAY DINNERS—50¢
WEEKLY RATES, $15 INCLUSIVE
Under New Management — Entrance Opposite Postoffice

EAST SOOKE

GLENAIRLEY FARM EAST SOOKE, V.I., B.C.
Perfect for a restful holiday by the sea. Good accommodation; boats, bathing, tennis, indoor badminton, dancing, etc. Good home cooking, plenty of Jersey cream, fruit and vegetables. Only one hour's drive from Victoria. Inclusive rates, $15 per week. Saddle horses, 50c per hour. Phone or write Major Cavanagh, East Sooke.

SEAGIRT 180 ACRES OF VACATIONLAND
Warm Bathing, Boating, Hiking. Boarding Accommodation. Housekeeping Cottages. Reasonable Rates. Cream, Eggs, Fruit and Vegetables From the Farm. East Sooke, V.I., B.C. Accommodation by Reservations Only. J. R. HORGAN.

SHAWNIGAN LAKE

The Forest Inn . . .
Stay at the Forest Inn—a first-class hotel. Suites with private baths. Farm produce. Excellent meals. Warm bathing, good beach. Aquaplaning, sailing, boating, launch and speedboat trips. Tennis, golf and a large stable of saddle horses.

DUNCAN

THE GREENHAVEN DUNCAN, B.C.
Modern in every way. Luncheon and fountain service. Where courtesy, quality and service reign supreme.

LAKE COWICHAN

Cedar Cabin Fishing Camp LAKE COWICHAN, B.C.
Three miles up Youbou Road, from the foot of the lake. Comfortable cabins, right on the lake shore. Boats for hire, fishing, swimming, hiking. Reasonable rates.

LAKESIDE HOTEL AND CABINS
LAKE COWICHAN
An ideal spot in which to spend a restful holiday. Beautifully situated on the lake shore, among fine old shade trees. The hotel has recently acquired an additional lake frontage, where attractive one and two-room housekeeping cabins have been erected. Rates, $1.00 and $1.50 per day. Weekly and monthly rates on application. Hotel rates, $2.00 per day; $10.00 per week. Bathing, boating, fishing and hiking.

At the Entrance to Qualicum Beach

The Big Archway of Native Logs Which Bids the Visitor Welcome to the Famous Summer Resort, on the Island Highway. A Glimpse of the Qualicum Beach Can Be Seen Through the Arch.

QUALICUM IS NOW ONE OF ISLAND'S BEST ATTRACTIONS

Famous Resort Draws Visitors From All Parts of the World—Scenic Beauty Aids the Wonderful Beach—Fine Accommodation Offered—Golf Course Is Famous

QUALICUM Beach has become internationally known in recent years and tourists come from practically every part of the world to play and rest at the beach. The registers of the various hotels and resorts, and Qualicum boasts the finest and most up-to-date of these, disclose names of those from the United States, Great Britain, New Zealand and the Orient, to say nothing of the hosts of Victoria and Vancouver visitors who annually make Qualicum their vacation headquarters.

EASILY REACHED

Qualicum, right on the Island Highway and the E. & N. Railway, is exceptionally well served by transportation facilities, with scheduled bus and freight lines connecting it with all important centres. Only 108 miles from Victoria, it is an easy drive from the capital over a broad, surfaced highway.

The beach is one of the major attractions, a great half-circle of white sand that swings around the bay for a distance of two miles. When the tide is out, the sand is exposed for hundreds of yards in depth, making an ideal playground for children, while the water, creeping in over the sun-warmed beach, offers warm, safe bathing.

The Qualicum golf course is one of the best-known on the Island, and is the scene of the Upper Island Golf Championship every year. Riding, boating, tennis, hiking, and both fresh and salt-water fishing are at their best here.

GOOD HOTELS

The Qualicum Beach Hotel commands a fine outlook over the golf course, and offers everything to those who are in search of the best a hotel can provide.

The Sunset Inn, only 400 yards from the beach, has a splendid outlook across the gulf toward the distant Mainland and the intervening islands. Comfort, service and delicious cooking serve to make a holiday ideal here. Property adjoining the foreshore gives the guests the privilege of privacy while bathing or enjoying the facilities of the famous beach. Comfortable lodges serve as an annex to the Sunset Inn.

MORGAN HOTEL

The Morgan Hotel is situated in its own private grounds, which run down to the water's edge. Beautifully-kept gardens face the sea, and the well-lighted dining-room and the sun porch both command a magnificent view. The hotel is fully modern in every respect, and enjoys a fine reputation.

Mrs. Knowall took a great interest in the doings of all the neighbors. It was a great day for her when a new arrival came to the house opposite, and she watched with interest as the furniture was removed from the van and carried into the house.

"Well," said her husband, when he returned from business, "have you managed to find out anything about the social standing of the new folks across the street?"

"Not yet," was the reply. "They have no car."

"No?"

"Yes, and they have no motor-bike, no gramophone, no wireless, and not even a grand piano. I can't imagine what they have got."

"Humph! Perhaps they have a bank account."

QUIET SECLUSION FOUND AT BEN BOW

The Ben Bow Inn, situated in five acres of private property, lies to the north end of Qualicum Beach, standing well back from the highway in a natural park of spreading maples and cedar. The hotel itself is right on the beach, with a wide veranda commanding an unobstructed view of the water.

The Ben Bow is open all the year and is now under the management of Mrs. John Dugan. It is fully modern in every respect, and is within easy reach of all the many vacational recreations offered by the district of Qualicum. Fishing, boating, warm bathing, and quiet seclusion are all found within a few hundred yards of the Island Highway.

Fishing Bulletin

THE following is a summary of fishing conditions on Vancouver Island up to the end of last week. This information is available through the courtesy of the Victoria and Island Publicity Bureau:

General Survey

At the beginning of the week the weather was too cold for good fly fishing, but the temperature has now risen, and this sport is coming in again. Trolling has been fair to good in the lakes. Salmon fishing is becoming better, with bigger fish being taken every day.

Trout

Trolling fair at beginning of week, better during last few days. Good in Lower Campbell, Cowichan — Big Lake, Comox and in Cameron Lakes. Fly fishing reported excellent on Lower Campbell Lake, fair Cowichan River and Comox Lake.

Steelhead

Good in the Stamp River, fish eight to ten pounds, vigorous fighting. Small fly and locally-obtained black fly.

Salmon

Many fish being taken in Brentwood Bay, also up the East Coast. Exceptional run of large Springs, twenty to thirty pounds, off Qualicum, where they are being taken on surface with light lure. Good salmon fishing also off Comox.

Black Bass

Fair to good sport during last few days, Florence Lake and Langford Lake, both near Victoria.

Sea Bass

Good catches on calm nights and early mornings from the Victoria Breakwater. Use light lure of minnow, halibut skin or white ribbon.

TOURISTS FIND MODERN CAMPS

Finest Accommodation for Visitors to Qualicum—Up-to-Date Camps

One of the first resorts to be reached when approaching Qualicum Beach from the south is Bayview Park. This camp is so arranged that, while the office is adjacent to the Island Highway, the grounds slope away down to the sea, with the modern and comfortable cottages set in natural park-like land, combining beauty, privacy and proximity to the wonderful sandy beach.

The cabins range in size from one to four rooms, all having large, semi-enclosed porches, suitable for sleeping or dining purposes. The camp is fully equipped with water, electricity and showers.

THE LOG CABIN

The Log Cabin, at the foot of the hill, where the road turns up into the settlement of Qualicum, is right on the beach, with first-rate cabins adjacent, fully equipped. Here boats, fishing equipment and advice as to local conditions are available. The Log Cabin boasts a fine dining-room, and dances are held every week. The sandy beach runs right up to the deep veranda, making it an ideal spot for swimming.

Grandview Camp, a little distance up the beach, is right on the water's edge, with numerous cottages ranging from one to five rooms. These are fully furnished, with bedding supplied if desired. No effort is spared to make a holiday an enjoyable one here. A novel innovation is the supply of "Whoopies," a combination of boat and raft, which gives endless fun to bathers. A fully equipped store is operated in conjunction with the camp.

Shady Rest, with comfortable four-room cottages, is the official depot for the Vancouver Island Coach Lines. All conveniences are offered, with boats for hire.

Qualicum Sea View Camp is half a mile off the main highway, situated right on the beach. Cabins and tents are available, with garages. The camp is adjacent to the finest fly and sea fishing, while it is within easy reach of stores and garages, via a good road.

A lecturer, expatiating on the nature of man, remarked that one point of distinction between human beings and the lower animals consisted in capacity for progress.

"Man," he exclaimed, "is a progressive being, other creatures are stationary. Take, for example, the ass. Always and everywhere it is the same creature. You have never seen, and you never will see, a more perfect ass than you see at the present moment."

PARKSVILLE FINE RESORT ON HIGHWAY

Island Hall Serves Popular Locality—Splendid Beach

Parksville, just twenty-three miles north of Nanaimo, is a picturesque settlement which has grown increasingly popular as a resort, holding as it does splendid sporting and recreational facilities. The Parksville Beach is one that is especially favored for those with young children. The gently sloping sand stretches far out to sea, making an ideal playground with no sudden shelves or ledges to offer possible danger to the youngsters.

OLD SETTLEMENT

The settlement naturally grew at the junction of the Island Highway and the road leading to the Alberni. In the old days of horse stages, it was the logical stopover for those making the journey by road. To the left is the Alberni Highway, forming the main street, while straight north leads the highway to Courtenay, Comox and Campbell River.

ISLAND HALL HOTEL

Parksville is served by the Island Hall Hotel, a delightful chalet, fully modern in every respect, with comfortable bedrooms facing the sea, a big spacious lounge and a wide veranda a few steps from the sandy beach. Fresh farm produce and home cooking combine to make the cuisine exceptionally delicious. In the vicinity are facilities for fishing, warm bathing, boating, tennis, badminton, riding and golf.

CRAIG'S CROSSING

Craig's Crossing lies but a mile or so from Parksville, and from this point the road branches off to Arbutus Point and Beaver Creek. Here is a natural haven for visiting yachts and launches, protected by a headland from the sweep of the gulf. Lovely scenery and quiet, restful charm are notable along this part of the coast, with first class beaches as the general rule.

Englishman's River, a mile from Parksville, is famous for the trout fishing. Good sport may be had at the mouth on hot, calm evenings, casting for sea trout. Further up the river, reached by a branch road, is Englishman's River Canyon, one of the best known beauty spots of the district.

CAMERON LAKE CHALET POPULAR

Mountain Resort Set in Lovely Situation Overlooking Lake—Fishing Is Good

Fourteen miles along the Alberni highway from Parksville lies Cameron Lake, a veritable gem of blue water, nestling in the heart of the protecting hills. Six hundred feet above sea level, it gives the advantage of a complete change of air for those who come from low-lying districts.

It is served by the Cameron Lake Chalet, now under the management of George W. Woolett. Here is a typical mountain hostelry, a short distance off the main highway and overlooking the lake. Fully modern and up to date in all respects, the Chalet offers the visitor unusual opportunities of recreation. Fishing, bathing and boating are combined with the most wonderful scenery. From the lake, Mount Arrowsmith towers up, with a well-marked trail leading to the summit.

Little Qualicum Falls are but a short distance away, while a mile or so up the highway is the famous Cathedral Grove, one of the finest examples of natural timber left in the civilized parts of B.C. Fishing in the lake and river is good, and it is a comparatively short distance over a good road to golf and other sports.

China's drive on "Reds" is growing.

LADYSMITH

TILLICUM CAMP
Seventy miles north of Victoria on the Yellow Point Road. One of Vancouver Island's most beautiful camps, wonderful views of Mainland mountains and intervening islands, passing boats, fishing and pleasure craft and ocean-going vessels. Tillicum Camp offers you an ideal holiday and rest. New and clean, with large, nicely furnished cottages close to ocean. Many sports to entertain you. Our motto: Service, Satisfaction and Your Money's Worth. Write for rates and folder, Tillicum Camp, R.R. No. 1, Ladysmith. Phone Nanaimo 361 R-3.

NANAIMO

Hotel Malaspina, Nanaimo THOMAS STEVENSON, Manager
For overnight, or just a meal, plan to stop at this impressively good hotel. Wonderfully attractive meals—a treat to all who appreciate the choicest food expertly prepared by white chefs. The prices are extremely moderate.

PLAZA CAFE
Plaza patrons are served speedily by a corps of happy, courteous girls, each of whom will be anxious to please you.
Fountain Service in Connection — "We Never Close"

PARKSVILLE

ISLAND HALL HOTEL "RIGHT ON THE BEACH"
Everything You Require for Vacation, Sports, Comfort and Rest. Excellent Cuisine. Efficient Service. Rates From $3.50 Per Day; $18.00 Per Week.
Phone 46, Parksville, V.I.

QUALICUM BEACH

BAYVIEW PARK QUALICUM BEACH, V.I., B.C.
A most pleasing spot to spend your vacation. Smooth sandy beach. Secluded comfortable cabins, one to three rooms. Hot showers. For particulars apply Lane & Hill.

QUALICUM BEACH THE MECCA OF ALL GOOD TOURISTS
For information regarding houses, cottages or land, write
P. H. BULLER, Box 11, Qualicum Beach, V.I. Phones 63M and 63F.

Swimming: Sea and Fresh. Cottages: Furnished. Fishing: Fly and Trolling.
"SHERWOOD"
Little Qualicum River, on Island Highway, Just North of Qualicum Beach
Comfortable furnished cottages on river and sea; electric light. Cottages, $10 per week and up. Meals served if required. Boats, one and power. P.O. Address: E. D. Sheringham, R.R.-1 Parksville, B.C. Phone 45 H Parksville.

Sunset Inn Qualicum Beach
A fully modern hotel. On the golf course, and two minutes by car from a nice shady beach with accommodation for bathers. Badminton, golf, riding. Inclusive rates, $3.50 and $4.00, with reduction for weekly stay.

THE LOG CABIN "ON THE SANDS" QUALICUM BEACH, V.I.
Cabins by the week or month. Meals. Teas. Home cooking. Fountain service, ice creams, confectionery, etc. Boats for hire. Golf, fishing, swimming. Write for reservations. S. Cunningham.

QUALICUM BAY

CASA DEL MAR "HOUSE BY THE SEA"
Restful, tourist and family hotel. In a delightful setting. Furnished log cabins. Bathing, fishing, boating. Rates from $3.00 per day, inclusive meals. Under the new management of
Mr. and Mrs. W. J. Scott, Qualicum Bay, R.R.-1 Parksville, V.I.

ROYSTON BEACH

Royston Beach Auto Camp
Comfortable cabins, furnished or unfurnished. Showers and up-to-date sanitation. City water, electric light. Swimming, fishing, golf, dancing. 62 miles north of Nanaimo, 30 miles south of Campbell River.
Phone Courtenay 70F. H. R. Marvin, Prop.

COURTENAY

CROTEAU CAMP FORBIDDEN PLATEAU
The only camp on the Forbidden Plateau. New cabins, spring beds, all furnished. Make reservations early. For a real rest come on up and bring your fishing rod for a week or two. Pack train from Courtenay twice a week. Guides. Moderate rates. For full information apply to Comox Valley Lands, Ltd., or Corfield Motors, Courtenay, B.C.

CAMERON LAKE

CAMERON LAKE CHALET
A typical mountain hostelry overlooking the lake; 600 ft. above sea level, in the midst of lovely scenery. Just off the Alberni Highway. Fishing, boating, bathing, hiking. $2.75 and $3.75 per day, inclusive of meals. Geo. W. Woolett, Manager.

ALBERNI

ARLINGTON HOTEL ALBERNI, B.C.
Single rooms, $1.00. Special rates by the week. Meals, 50c. Licensed premises. F. W. Austin, Prop. Modern refrigeration. "Where the customer is always right."

PORT ALBERNI

SOMAS HOTEL PORT ALBERNI, B.C.
Good Accommodation All the Year Round

SAVARY ISLAND

Royal Savary Hotel—Savary Island, B.C.
More beautiful than any gem of the South Seas is Savary Island—WARM BATHING, boating, fishing, golf, tennis, outdoor badminton, dancing; lovely shady trails; miles of perfect white sand beach. NO MOSQUITOES. A modern hotel with first-class accommodation. Reservations—Royal Savary Hotel, Savary Island, B.C., or The Travel Bureau, 756 Yates Street, Victoria, B.C. LOVELIER THAN HAWAII.

ALTA LAKE

RAINBOW LODGE ALTA LAKE, B.C.
Coast residents will find the bracing mountain air at Rainbow Lodge a healthful change after a Winter at the lower levels. The Lodge is situated on the shore of beautiful Alta Lake, 2,200 ft. above sea level and thirty-eight miles inland. Reached from Vancouver by Union Steamship Company to Squamish, thence by P.G.E. Railway over a combined sea and rail trip through a region of unsurpassed beauty. Round trip $4.85. Fishing, swimming, hiking, dancing, boating, tennis, horseback riding and mountain climbing. Guests have choice of sleeping cabin or room in Lodge. Rates reasonable. Alexander Philip, Alta Lake, B.C.

SAN JUAN ISLAND

KWAN LAMAH Near Friday Harbor, Washington. First Stop Out of Sidney on International Ferry
On historic San Juan Island. Visit the sites of both British and American camps occupied during the boundary dispute. Accommodation in modern hotel and cabins located along a sheltered shore line. Excellent meals. Abundance of fresh vegetables, fruits, milk and cream. Tennis, fishing, hiking, picnics, camp fires, free rowboats. Weekly rates $18.50 and $17.50; also housekeeping cabins. Address: Kwan Lamah, Friday Harbor, Washington, U.S.A.

MAGAZINE FEATURES

The Daily Colonist.

THIRD SECTION

(ESTABLISHED 1858)

NO. 184—SEVENTY-SEVENTH YEAR VICTORIA, BRITISH COLUMBIA, SUNDAY, JULY 14, 1935

Scenes Around Duncan

View looking down the Cowichan Valley from Eagle Heights near Duncan.

Yachting scene at Cowichan Bay, just off the Island Highway, about six miles south of Duncan

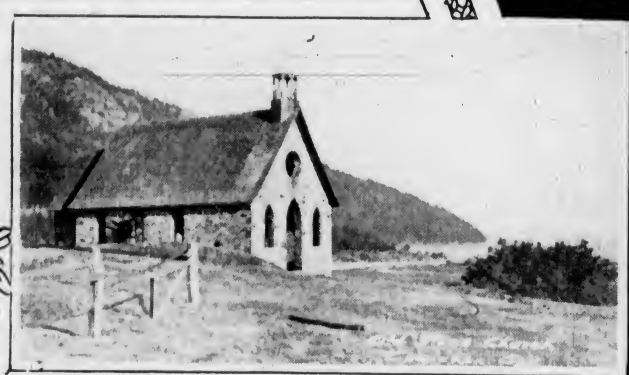

The old stone church built more than fifty years ago through the efforts of Father Rondault, of the Roman Catholic Mission. Located on the upper portion of Cowichan Bay, about one mile off the Highway before turning to the left for Duncan. This church was abandoned many years ago for a more modern structure a mile or so to the northwest.

A close-up of one of the old carved figures or "Totems"

The old store on the banks of the Koksilah River, on the main Island Highway on property now owned by James' Canadian Seeds, Ltd., about four miles south of Duncan. It was in this building where Robert W Service, author, was employed as assistant.

Skutz Falls on the Cowichan River near Duncan.

Another view of Maple Bay

Memorial Cairn on Mount Prevost, about five miles from Duncan Perpetual light in memory of the fallen in the late war Maintained by the public and the Canadian Legion Height, 42 feet

A view of Maple Bay, about eight miles from Duncan.

On Cowichan River.

Photographs by Courtesy of the Duncan Studio

O. HENRY'S INNOCENCE

By A. B. Macdonald

(Copyright, 1935, by the North American Newspaper Alliance, Inc.)

AUSTIN, Texas, July 13.—Here I have been visiting the early haunts of O. Henry, master of the American short story. I have talked with men and women, beyond middle-life now, who were young with him and knew him intimately in the thirteen years he lived here. I have sat in the bedroom in which he slept for three years and listened to stories about him from a man who roomed with him then.

I have seen the desk at which he wrote his first story, have seen the cartoons he drew on margins of record books in the land office in which he was a clerk, and have sat in the same chair in which he sat, in the same old courtroom in which he was tried, found guilty and sentenced to the penitentiary for five years.

After days of trying to learn whether he was innocent or guilty of the theft for which he was convicted and talking with the clerk of the court and the stenographer who took down all the testimony, I believe he was wholly guiltless of wrongdoing. I am convinced that the court sent an innocent man to prison. Certainly, there was never any proof of his guilt.

There was proof of a small shortage in the accounts of the bank in which he worked, but there was not a shred of evidence he took the money. There was only an inference, and a slight one, that he took it, and upon that inference alone the jury convicted him, and a Federal judge sent him to the penitentiary in Columbus, Ohio, for five years. There the iron of shame and sorrow entered his soul and from those depths he emerged to take a place in the Hall of Literary Fame with Poe, Gautier, De Quincey and Hugo.

But, of all I saw and heard in tracing the doings of O. Henry in Austin, I was most deeply touched by the name of a girl that he carved with his pocket knife in the soft stone sill of a window as he sat there in the dusk of a Summer evening long ago, waiting for her. There it is today, the one word "Athol," just as he carved it. And in that same old house lives yet a woman who was a girl then, and she, and others, told me the story of O. Henry and Athol Estes, his "Dimity Sweetheart," one of the sweetest, saddest love stories I have ever heard.

First Job in Drug Store

WILLIAM Sydney Porter was the real name of this gifted writer of short stories. While he was in prison, writing and sending out stories, he adopted "O. Henry" as a pen name to hide from magazine editors that the author of them was a convict.

He came of a fine old Southern family in Greensboro, N.C., and spent five years in his uncle's drug store there. Then, in 1884, he came to Austin, partly for the improvement of his health, partly because he thought there might be better chances here. He came at once to the home of Joe Harrell, Sr., a native of Greensboro, who knew Porter's parents. The Harrells in a large, square, two-storied frame house, built in the old Southern style.

There were four Harrell boys—Harvey, Dave, Joe and Clarence—all young men. They welcomed Will Porter as one of the family, and Mrs. Harrell was like a mother to him. Those boys now are all dead except Harvey, who is eighty years old.

Will Porter brought with him from Greensboro a sheaf of letters from leading men there, all recommending him as of good moral character, a good druggist and citizen and "a popular young man."

With this backing he soon got a job in Morley's drug store. He drew tired of that in a couple of months and went to work as a bookkeeper in a real estate office for $100 a month, a large salary in those days. Men and women here who knew him then describe him as a handsome young man, slim and medium height, with blue eyes, sandy hair and a thin moustache of the same color, the ends of which he kept waxed to sharp points, after the fashion of that day. He was shy and reserved, but he danced and sang well and played the guitar. Talking of those days, Mrs. Joe Harrell, now a widow, said to me:

"Many an evening this wide porch was filled with young men and women, Will Porter twanging his guitar, and all singing the tunes popular then. You could hear them laughing and singing blocks away on a still night."

Serenading the Belles

WILL Porter organized the Hill City Quartette. Miss Jessie Smith brought me from among her treasures a rare old photograph of this quartette which she had preserved for fifty years. The autographs of the four young men, written on the lower margin of the picture, are as fresh today as when put there a half century ago. This quartette sang in churches and at entertainments and often went around serenading beneath the windows of young women of their set.

Will Porter also organized the Jolly Entertainers, who gave short skits and playlets, mostly in the homes of friends. In addition, he joined a militia company.

In those days Will Porter did nothing to show that he had a native gift as a writer, but he did not considerable talent as an artist with pen, pencil and colored inks, chiefly as a caricaturist. At his work in the real estate office he covered the blank margins of his record books with pen-and-ink drawings, and covered sheets of paper with caricatures of his friends and of old persons who came in.

In the window of an antique shop on Congress Street here I saw one of those cartoons, a drawing of Judge Terrell listening to catch a train to a Democratic convention. I went in and asked the price of it.

"One hundred and fifty dollars," said the shopkeeper.

"My! Is it worth so much?" I explained.

"I refused $100 for it yesterday," he replied.

Just the other day W. D. Hornaday, of the school of journalism of the Texas State University, discovered that in 1886, the second year of Will Porter's stay in Austin, he made twenty pen-and-ink sketches to illustrate a book, "Indian Depredations in Texas," by Josiah Willbarger, published by the Hutchins Printing Company in Austin. It is now an exceedingly rare book. Collectors of "O. Henryiana" were not aware that he illustrated this book. It is not listed in any bibliography of his work, but nevertheless it is the first book to contain his work.

—Picture and Legend by R. S. Wood

"Tha Gap" is approximately eleven miles from Ladysmith, and is on tha direct routa to Vancouvar for shipping. Tha tidal rips, particularly following high tidas, through tha 800-foot passaga batwean Galiano and Valdaz ara spactacular, and a braath-taking thrill is promised in tha xaperianca of making the pass in a canoe or small boat, whan tha bore is in full blast. At such timas, tha tida rip projects as a long narrow pilad up ridga of swiftly moving watar for milas into tha opan waters of tha Gulf of Gaorgia. In tha centre-ground of tha pictura is silhouatted tha Porliar Pass Lighthousa, whara Light-Kaepar Allison, popularly known as "Sticks," maintains tha endless vigil. This naighborhood is an unspoilad playground of romantic covas, woodland trails, fast watar and placid lagoons. It is a favorite fishing randazvous for amataur fisharmen who dally with mighty "springs" and sportiva coho, although tha charm of tha placa is practically unknown to tha naighboring world.

When He Fell in Love

IN his second year in Austin, Will Porter went with thousands of others to see the laying of the cornerstone of the new state capitol, and there he first met the girl who became his wife a year later, Miss Athol Estes, daughter of Mrs. P. G. Roach. Mrs. J. W. Terrell, who was a Miss Goggin then and a schoolmate of Athol, told me about that meeting.

"The moment Will Porter laid eyes on Athol, in a pretty frock of dimity, a cotton material much in vogue then for girls' dresses, he fell in love with her, and who could blame him, for she was a chagming girl, good looking, sweet and lovable and always in a good humor. We all loved her and she was so popular that a curl of her hair was placed in that cornerstone of the capitol and is there today, that wonderful hair. In several of his stories, written years after Athol was dead, he described the beauty of her hair."

Mrs. Terrell tells that once, after O. Henry had become famous, he was asked why he always dressed so many of his pretty girl heroines in dimity, and he replied:

"The favorite dress of the one woman of all others for me was of dimity."

When Will Porter fell in love with her she already had another beau, Lee Zimpleman. Athol's mother did not want her to marry because there was tuberculosis in her father's family, and she was threatened with it. But Porter was an ardent lover. He filled her school books with funny pictures, his quartette serenaded her; he sang in the church choir with her, he took her on buggy rides out to the blue bonnet fields when they were in bloom.

One evening Will Porter met Athol on the street and urged her to marry him at once. She demurred. She thought she should go home first and get her mother's consent. But Porter argued against that. He was afraid the mother would persuade her to wait.

"Let's make it an elopement, just like a story-book marriage," he urged, and she consented. They went together and got the licence, borrowed a horse and buggy and drove to the home of their pastor, the Rev. R. K. Smoot, and were married. Of this match, Edmunds Travis, editor of The Austin Dispatch, says:

"The marriage proved an unusually happy one. Mrs. Porter was as fond of reading, of music, of amateur theatricals, of singing, as he was. She was bright, energetic, devoted to her husband and helped him in his work."

Unhappy in Bank Post

IN 1891, after he had been married four years, Porter went into the First National Bank of Austin as receiving and paying teller and bookkeeper. He was wholly untitted for that kind of work and was unhappy there a great part of the time.

The bank was managed in the loose way that was general in those days of the Southwest. In its directorate were cattlemen and ranchers and others who were always at home in its offices and had a habit of helping themselves from the cash, taking out what they wanted and putting in place of it a slip or a check. This made a lot of worry for Porter, who had trouble many times in getting the books to balance.

In the three years spent by Porter in this bank he began to experiment in writing stories. He fitted up a barn in the rear of his house as a study and there he read a great deal, drew pictures and wrote fairy tales for his little daughter, Margaret, of whom he was excessively fond. When that barn burned later he had more than a thousand books in it.

In 1894, with the help of friends, one of whom, Herman Pressler, is yet living here, he began publication of a small magazine, The Rolling Stone. He drew the cartoons and wrote most of the articles that appeared in it. The Rolling Stone soon grew to a circulation of 1,500. Porter and his wife, who helped him in the editing of it, got enough money out of it to live upon, and Porter gave up his place in the bank. But the income was small and, after a short life, The Rolling Stone died and Porter got a job as columnist on The Houston Post at a salary of $15 a week.

While he was working there, a bank examiner went over the books of the bank in which Porter had worked and found a shortage of $843 that had occurred while Porter was in charge of the books. He was indicted on a charge of embezzlement, was arrested and released on bond. The officials of the bank refused to prosecute him and made up the shortage. But the Government was determined that someone should be punshed for the lax methods of banking and the case against Porter was duly set for trial.

The day before his case was to be called for trial in Austin, Porter took a train in Houston and started for Austin, but on the way he changed his mind. He decided to flee. He admitted afterward that this was the greatest mistake of his life. But he could not face the shame and humiliation of a trial for a crime he had not committed. He went to New Orleans, took a fruit steamer there and went to Honduras. There he met, by accident, Al and Frank Jennings, the Oklahoma bank and train robbers, who were also hiding from justice, and in exile the three became fast friends. The Jennings brothers had $35,000 they had got in robbing a bank. They were liberal with the money and paid all of Porter's expenses and eventually brought him back to this country with them.

Returns to Dying Wife

WHILE he was in exile Porter corresponded regularly with his wife, under assumed names, through a mutual friend in Austin. His wife was dying of tuberculosis. She was grieving over his plight. And finally she wrote him that if he wanted to see her alive he must come to her at once. That letter brought Porter back to Austin. A woman here described to me the meeting of Porter with his wife at that time.

"Although she was very sick and weak, she dressed herself in her best dimity dress to meet him," she said. "And when he entered the room she sprang from her bed with arms outstretched to clasp him and cried: 'My darling! My darling!'"

Porter surrendered to the authorities, a new bond for him was given by friends, and he devoted the next five months to his dying wife and their little girl, Margaret. Describing this, Editor Travis says: "The law's machinery stood still while Will Porter's own love story drew to its tragic close. They knew that the end of all happiness for both of them was not far away, but in that last five months they were happy together."

Mrs. Porter died July 25, 1897, at the home of her mother.

Porter still had his child, Margaret, then eight years old. He had to live and work for her. His stepfather, Mr. Roach, had a store on Sixth Street. Above it was a vacant room and Porter fixed it up as a writing room and there, four months after his wife died, he wrote and sold to McClure's Magazine his first successful story. It was called "The Miracle of Lava Canyon," but it appears in his published works as "An Afternoon Miracle." Three months later he was brought to trial in the Federal Court.

I talked to many persons who remembered that trial. One of them is a woman who lives in one of the oldest houses in the most aristocratic section of Austin. "I knew them all well," she said. "We were all young folks together. Many a time Will Porter and Athol Estes were in this very room, during their courtship days and afterward. I know all the circumstances of his trial. And," here she stood before me shaking a warning finger, "don't you dare to mention my name, but I want you to know the truth: A man connected with that bank where Will Porter worked was all ready to commit suicide if the truth had come out as to who really stole that money. It was not Will Porter who did it. We all knew that."

He Failed to Testify

WILL Porter did not testify in his own behalf, and that action mystified me until I talked with D. H. Hart, who was clerk of the court then, as he is today. He and Charles E. Pickle, then court reporter, are the only two men living today whom I could find who saw and heard the trial of Will Porter.

"If he was innocent why didn't he go on the witness stand?" I asked.

"Innocent or guilty, what good would that have done him?" Mr. Hart replied. "Had he testified the judge would have instructed the jury that in considering his testimony they must take into account that the accused would probably color and withhold the truth. Porter knew he was going to be convicted. The fact that he ran away and was a fugitive was the big thing against him."

Mr. Pickle, still a court reporter, has lost the stenographic notes he took at the trial of Porter, and as the case was never appealed, no transcription of those notes ever was made. Mr. Pickle would not say that he believed Porter innocent. He said: "It was the common belief then that Porter was innocent and shielding someone else."

All through his later life Porter, whenever he would talk about it, contended that he was innocent. Al Jennings, who spent three years with Porter in the Ohio Penitentiary, always declared Porter was innocent. Jennings was in the prison postoffice, and Porter was in the drug laboratory. Jennings, describing Porter writing his stories in prison, wrote:

"There at that desk, night after night, sat Bill Porter, and in the grisly atmosphere of prison death and prison brutality there bubbled up the mellow smile of his genius, the smile born of heartache, of shame, of humiliation, the smile that has sent its ripple of faith and understanding to the hearts of men and women everywhere."

In a home here in Austin I was shown a letter written by little Margaret Porter after her grandparents had moved to Pittsburgh, and opened a hotel. Her father was then in prison, but she did not know it. She thought he was away traveling. He would write fond letters to her, illustrating them with funny cartoons of people and of scenes he saw in the strange lands he was supposed to be passing through, and these would be smuggled to a friend in New Orleans who posted them there.

I was told here that Margaret was a grown woman when she learned of her father's imprisonment and that then she hastened to him and fell at his feet, begged him to believe that she loved him now more than ever, and that, perched upon his lap, their tears mingling, she said to him:

"Why didn't you let me know about it from the very first, so I could visit you and comfort you and show you how much I loved you?"

I was told that after her father's death she came back to Austin, and visited all the old familiar scenes, wept at the grave of her mother, felt with her hands the cornerstone that holds the lock of her mother's hair, and stood at the steps of the courthouse in which her father was tried and convicted.

She died in California eight years ago.

Reminiscences

By ANDY MAC NAB

CAPTAIN Stanford's been at me again about writin' Scotch. "Keep tae tha truth, Andy," sez he. "Noo, I'm no Gardy Washinton, shing's death. I never cut doon a tree, but man, I'm a fine actor, that's tha truth, for my best frens ha' telt me that!"

I commenced play actin' when I was aboot five or six year old on a stage made with tables. Talkin' of tables, minds me of yin of the funny things that happit.

It's no a bad story for my "memoirs." Did you notis I got that word in again, "memoirs"?

If you want tae know anything thorough, start at tha bottom. Scenery, and scene shuffling, took my fancy as bottom. It wasna good enough for me jist tae look on, auto tha umon stoppit me getting a hand in.

One nigot auld John (the wardrobe master) cum and said: "Andy, I've got a 'fit up' going out for twa nichts for amatoors. If you care tae run oot tha boys winna mind if you give them a hand, an' you learn mair wi a 'fit up' than you will here."

A 'fit up' means the scenery and proscenium is built up on a bare platform, or perhaps a built stage. At tha hall I'm speakin' of, it was a moveable platform, big flat table tops with grooves all round that fitted into each other, and bolts below to bolt it together.

I took my collar off, put on a knitted muffler and a workman's cap, and away tae learn, and I learnt.

Auld John had me on toast, instead of sending three men out he only sent two. It was the "Coleen Bawn," if I remember richt, aboot twenty scenes and a revolving scene you had to wheel roond, while yin of tha actors climbed out of a prison window yin side, and an ivy wall tha ither, and moon licht. Ach! as for the actors and their frens, man, they were jist millions. It was arter yin o'clock afore we feenished, an' I telt tha twa scene hands I wouldna cum again, and John mun sent anther tae help.

Did you ever feel a magnet drawing you? It was like tha wi me. Anyways, I was there next night. One of the scene hands was leaning over half doon tha stair, and he lookit a bit funny tae me. The ither yin met me at the top.

"I'm richt glad tae see you. John hasna sent any yin, and Bob there's as foo as a welk and wants tae fieth tha leedin' actor. I'm fair up against it, if you'll no help."

Weel I jumpit in, and then tha fun began.

Bob wantit tae help, an' him staggerin' an tha leedin' actor like a red rag tae a bull tae him, we had tae lock him in yin o' tha two dressin' rooms. That made mair people standing aroon aboot tha stage. We had tae sweep 'em away like flies when we cum aroon with the flat o' a scene. Then I didna know which scene was on what roller, an' let doon a garden wi' a waterfo' instead o' a kitchen. It was most excitin', but tha cream o' tha fun cum when tha leadin' man went through tha stage. He wus a tall man' an landed o' his fet, jist cut off like, a bit above his waist. I never heard an audience laugh mair. Jimmy (tha scene shifter) crept below tha stage an put tha flat piece back in its grooves and forgot tha bolts. Doon went tha actor again. Man, I thocth tha roof would fa' wi' tha laughing. Jimmy had to lower a scene, so I scrambled below and got tha flat piece on my back tae hud it up, while I fixed tha bolts. What must tha actor dae, but march onto tha loose bit and me wi' my back hudding' it up, and it wobbling aboot an' a man tryin' tae walk on it!

Jimmy let the curtain doon, but I felt half kelt. Aye, tha play was a gran' success. I'm telt. I learnt an awfu' lot o' scene shiftin'.

Scores Ballroom Dress For Wedding Service

"I WILL not marry this man and woman until the bridesmaids have covered themselves properly. I will not permit ballroom costumes in the House of God."

With these words the Rev. C. W. T. Rogers, vicar of St. Augustine's, Brunswick, Australia, abruptly stopped a wedding ceremony, and went and sat in the choir seats.

The bridesmaids' frocks were open for fully six inches down the back and nearly four inches down the front. The congregation stood in silence for a while, amazed at the vicar's outburst. Then the bridegroom's brother put a handkerchief across the shoulders of the blushing chief bridesmaid, and other young men did the same for the other bridesmaids.

The vicar was not satisfied, and ordered the bridesmaids to raise their bouquets to hide what was still showing. He then went on with the ceremony.

Hermit Fulfills Family Vow 200 Years Old

A TWO - HUNDRED - YEAR - OLD family vow is being fulfilled by a man who is living as a hermit in the forest of Solymar, in Austria.

Police, investigating rumors that a weird "apparition" dwelt in the forest, uncovered the strange story of Karl Richter, a former Bavarian engineer.

Hikers have for some time been frightened by a creature who they said was half-man and half-animal. "It" looked like a man, but swung from tree to tree with the adroitness of a monkey.

Richter, according to his own story, is carrying out a vow made 200 years ago by one of his ancestors. At that time his family's castle caught fire and seemed doomed to be burnt down. By a miracle, a downpour of rain intervened and saved it. His ancestor thereupon swore that the youngest male member of the family should consecrate himself to the life of a hermit for ten years on reaching the age of twenty-four.

Although Karl Richter has fulfilled the vow and spent more than ten years as a hermit in the hills, he seems to have no desire to return to human society.

Esperanto, and other "artifically created world languages," have no place in Germany, says a decree issued by the German Ministry of Education. Their use, it is stated, leads to weakening of national characteristics.

Looking Back in History

By G. P. H.

WHEREVER we may travel, in India, Africa, ancient Egypt, the Orient or hurriedly skim over parts of Central Europe, we invariably find antiquity in some form or another. It makes little difference whether we are interested in the age of stone, fossils, the ancient tombs, or give our attention to the old masters, we usually discover something that gives us the keenest delight in delving into its earliest history and we do it, not so much to gain knowledge, but to give us a better appreciation of the real efforts of the great and near great men of many centuries ago.

One can fully understand the love of the possesser of a real old volume, not simply because it belongs to another age and carries almost priceless value, but because it fairly breathes the whole character of the people who lived in that day. Romance, tragedy, war, desire, hatred, beauty and so on. It is sometimes too easy to mistake the pride of ownership for the real love of the art. That may be true of most collectors of the modern age.

In the early English literature, both prose and poetry, we discover a wealth of interest and worthwhile research, and that research will take us back a good many centuries if we are to begin at the beginning of English literature. The poetry of the early middle English after the Norman Conquest is important mainly on account of the way English was pronounced and the skill of the authors in versification.

Early English

OF the first important poems after the Norman Conquest we may mention "The Poema Morale," by an unknown author, about 1170, which consisted of a number of moral and religious precepts in about 400 lines. To us it is only interesting for its peculiar English spelling. The opening lines of the moral ode will serve to illustrate:

"Ich aem elder then ich wes a wintre and a lore
Ic wacide more thanne ic dude mi wit ah to hen more."

In translation, if it can be called translation, it says:

"I am older than I was in years and in knowledge
I govern more than I did which aught to have been more."

This style of writing in verse seems to have been the custom for a considerable period and follows through the Middle Ages and well into the Renaissance. In Orm's "The Ormulum" we find the author extremely interesting because he was a theorist about English spelling and devised a system of his own. It is a long poem of about 20,000 lines and critics say it hardly deserves consideration.

"King Horn," written before 1250, author unknown, is credited with being one of the first and best of the metrical romances and filled a place now occupied by the novel. It is also one of the early English style and, without the key of translation, is somewhat difficult to understand. It was, however, popular in its day. There are many others that would interest the scholar if so inclined, "The Layamon," from "The Brut"; De Guildford's "Owl and the Nightingale"; Thomas de Hales' "A Love Ron" (letter), about 1250, and De Hampole, up to 1349, which brings us close to the age of Chaucer, who is well known to students of English literature.

Periods of Poetry

WE might, if we had space, go along through the ages or periods of the great writers and find in each something that would well reward us for our research, but we would never be wholly satisfied with our selection. There are so many of the major, and for that matter, minor poets, it would be impossible to give a comprehensive study to each one in their chronological order.

As John Matthews Manly says, in his very admirable work, "English Poetry, 1170-1892," published in 1907: "All chronological divisions of literature are, in some respects, unsatisfactory." In his preface he also notes: "The division (in his own volume) made of the Renaissance in English, the beginning of the Renaissance, the Renaissance and the end of the Renaissance is more unsatisfactory than usual."

It will be found that even before Wyatt and Surrey some writers showed traces, faint indeed, but real, of the intellectual awakening that we call the Renaissance. And within the period itself it seems absurd—and from the point of view of style and ideas it is absurd—to find Giles Fletcher, the Elder, in the division called the beginning of the Renaissance and William Warner in the Renaissance itself, as if the latter belonged to a more advanced stage of development. Of course the explanation is that the work of Edmund Spenser is generally regarded as the first perfect flower of the epoch, and Fletcher, who happened to be born earlier, naturally finds place in the earlier period, though he outlived Spenser, and shows in some of his work the fully developed qualities of the period of Spenser.

On the other hand Warner, though born later, seems to have been insensitive to the new ideas and the new style and belongs artistically to the previous generation of crude and antiquated workmanship.

The above is mentioned to show merely the wealth of interest that may be possible in research in such a minor matter as the division of periods of poetry without touching the great art itself. Of course there is always interest in things old, no matter in what classification they are placed.

We would very much like to quote some of Mr. Manly's criticisms on the early poets and their works. He has made many which might be referred to later.

GERMANY'S restaurants have to obtain special permission before they are allowed to prepare mayonnaise salads.

In view of the scarcity of fats, the Government issued a decree that during June restaurants could only use a maximum of 60 per cent of oil fats they used in mayonnaise during June, 1934. This month, the restaurants must obtain special permission before preparing mayonnaise salads.

PREVIEW AND REVIEW

By Channing Pollock

MARY Granton never knew how she got down those stairs. There were two flights of them—long precipitous flights—in the old mansion that had been converted into an apartment house just off Gramercy Park. Mrs. Granton's legs suddenly seemed to have been converted, too—into rubber. She clung to the balustrade and stifled the scream in her throat.

On the front stoop, where she had left him few minutes before, stood Nils Christiansen, the superintendent. He held a monkey wrench in his hand.

"Go upstairs—quick!" Mrs. Granton exclaimed, conscious of the peculiar sound of her own voice. "There's a man lying dead there! I saw him killed! Get a policeman!"

Mr. Christiansen looked at her curiously.

"Lying dead where?"

"In the front room of the flat I was looking at. When I opened the door, he and his wife were sitting on a sofa. They were—"

"There ain't no sofa in that room," Mr. Christiansen remarked quietly. "There ain't nothing or nobody in that flat. They moved out weeks ago, and took their stuff with them."

"I don't care when they moved out," Mrs. Granton almost shouted. "They're in there now, and the man's lying dead on the floor. If you don't get a policeman, I will!"

"That's O.K. with me, lady," the superintendent observed.

Mrs. Granton's strength was returning. She was angry now, and that helps. There was a policeman at the corner, a few yards away. She could see his blue uniform clearly. Without another word, she ran down the street and straight to the officer.

"A murder's been committed in that house," she said. "Come quick, please!"

The policeman returned with her.

Mr. Christiansen had disappeared, and the front door was locked. The officer descended to the basement.

An instant later he returned with the superintendent. Mr. Christiansen was protesting with new eloquence. "I've got to stick to the plumber. He don't know where nothing is. That dame's cuckoo. There ain't been a soul in this here flat since last May. I got the keys. How would anybody get in, anyhow?"

He hadn't the keys. Mrs. Granton supplied them.

"He was waiting for the plumber," she exclaimed, as they climbed the stairs. "I wanted to look at the flat, and he told me to go ahead. When I opened the door, a man and a woman were sitting on a sofa, quarreling. The woman reached back of her to the table for a knife, and stuck it into the man's neck. He made a dreadful sound, and slipped off—"

"Nuts!" said Mr. Christiansen rudely. He was angry now, too.

IT was a well-lighted room, with two curtainless windows overlooking the street. The early November sunshine shone through, almost dazzling bright in the new wallpaper and the polished floor. There was nothing else, no table, no sofa, and no dead man. An empty living room in a flat echoingly empty.

The policeman walked through the apartment and returned.

"Are you sure this was the flat," he asked.

"Perfectly."

"I told you," Mr. Christiansen said. "They moved out last May and took their stuff with them."

"But I saw the thing happen," Mrs. Granton insisted. "When I opened the door, the two people were quarreling. Man and wife, evidently. They didn't even notice me. I said something about intruding, but they didn't notice that, either. And, as I turned to go—"

"It couldn't been another flat, could it?"

"No," Mrs. Granton answered positively. "I came up two flights of stairs, and here was the door—right in front of me."

"That key don't fit no other flat," Mr. Christiansen added. "The other flats have got spring locks."

"Shall we have a look," the officer asked.

"No," Mrs. Granton said again, even more positively. "I couldn't have made a mistake. This was the room. I remember the wallpaper. And the man was lying dead on the floor. There was blood on the sofa, and a little pool—"

"But, lady—"

"I know," Mrs. Granton exclaimed. She was becoming hysterical. "'They moved out last May.' There isn't a thing in the flat, I can see that. But still—"

"We all make mistakes," the officer observed gently. He was a tenderhearted policeman, and tears melted him. "I guess you was just a little excited. Can I get you a cab, lady?"

"If you please."

Mr. Christiansen closed the door of the flat.

"Home, lady?" the policeman asked solicitously.

"Yes, please."

But she gave the cabman the address of a doctor uptown. Seated quietly at his desk, the physician listened to the story.

"I may have imagined it," Mrs. Granton said, "but, if I did, I'm a very sick woman. I never saw anything more distinctly. I can still see it. I'd recognize those two anywhere. She was a frail little creature around thirty. Younger, if anything. So frail that, even in that terrible moment, I wondered how she could have struck such a blow. She had reddish-brown hair and pitiful eyes. Hunted eyes, I should say, if it didn't sound silly. The man wore a grey tweed suit. He was a big man—tall, dark, overpowering. The blood spurted from his neck like a geyser. He slipped off the sofa and rolled over on his face—"

Dr. Cole interrupted.

"There's no use repeating the story," he said. "There seems no possible chance of its being true. A flat isn't emptied in ten minutes, is it?"

"No."

"You're in a highly nervous condition," the physician went on. "You have been ever since your husband's death. I thought a few weeks of rest and quiet would restore you. Apparently, I was wrong."

"You mean I'm crazy."

"Not at all. Entirely normal people are subject to delusions. And you're not entirely normal. Your husband's suicide was a great shock. It isn't remarkable that it should produce a phantasmagoria of this kind."

"I didn't see my husband after his death."

"It's often difficult to say where these impressions originate." Dr. Cole explained. "Some time ago I became interested in the case of a professional crystal-gazer. She'd been arrested and fined, but her testimony, as reported in the newspapers, persuaded me that the woman actually believed her fortune telling. That is, she really saw things happening—as vividly as you saw this murder. She wasn't a fake, or insane, she was merely high-strung, and—shall we say—receptive."

MRS. Granton sat perfectly still for a moment or two. Then she said, "You're very kind, Doctor. The policeman was kind, too, and even that superintendent. But you all think I'm insane. That's the obvious explanation, of course, but it isn't the right one. A man was killed near Gramercy Park today. Sooner or later, you'll find there was."

The telephone rang. Dr. Cole answered it.

"I shall report this murder at once," she announced, when the physician hung up the telephone. "Not to a corner policeman, but to someone in authority. It's my duty to do so. Some keen detective should be put in charge of this case."

"You'll get yourself a lot of unpleasant notoriety."

"I can't help it. It's extraordinary, of course, that a flat I saw furnished, and with people in it, should prove to be quite empty ten minutes later. But isn't it almost equally extraordinary that, when I go to inspect an apartment—a fairly expensive apartment—the superintendent should refuse to show it to me? 'I've got to wait for a plumber,' he said. 'The flat's two flights up. You look around, and I'll be along in a moment.'"

"I'll go to the police," Dr. Cole volunteered. "They're calling on me for help often enough. I'll tell them everything except your name. I can give them that later if there seems any need of it."

"Thank you," Mrs. Granton answered. "The house is No. 144 East 20th Street, and, of course, you'll keep in touch with me."

"Of course. But try not to dwell on this business." He smiled. "You want fire and gaiety. The past is past, my dear lady. Gad about a little."

Mrs. Granton smiled, too.

"I've been out almost every night. Friday, I'm dining with the Egglestons. Meanwhile, I shall go on hunting a flat. I'd as soon be back at a rest cure as at a hotel."

Dr. Cole called her early that evening.

"I've rather a pile for you," he began, over the telephone. "One of the best men in the homicide squad has been through every apartment in that house. They're all occupied, except the third-floor front, and nothing uncommon seems to have happened in any of them. All the husbands and wives in the place are accounted for."

"Still—"

"Drop in and see me tomorrow. Meanwhile, don't get the idea that your experience is unusual. There are hundreds of well-authenticated cases of the same kind. The mind plays us strange tricks—even perfectly healthy minds."

Grace Eggleston was a dependable antidote for the jitters. Solid as a rock, Grace was. Almost comically matter-of-fact. She and Mary had been classmates. It was through Grace that Mary had met Elliott Granston, and it was to the Egglestons that Mary turned when business reverses began preying on Elliott. The night before Elliott's suicide, the two women had spent together. "Elliott's gone to Philadelphia," Mary had said. Then, suddenly, "I know why he went."

"Don't be ridiculous!" Grace Eggleston had retorted.

And it was Grace who had insisted on the accident theory. Newspaper reports had backed her up, too. . . . "Elliott Granton Killed Cleaning Revolver. . . . Mr. Granton had bought oil and a brush from a sporting-goods house only a few hours before. The bottle and a cloth saturated with oil were found on the window sill beside him." That fact had enabled Herbert Eggleston, attorney, to collect on an insurance policy Granton had purchased within a fortnight. Herbert believed in the accident theory, too. But Elliott Granton's wife knew.

And Herbert Eggleston's wife laughed at Mary's tale of this murder in Gramercy Park.

"The superintendent was right," she said. "You are cuckoo."

Before dinner was over, Mrs. Granton had almost—if not quite—forgotten the day's experience.

"Let's go to the theatre," Grace Eggleston proposed. "Something trivial. It'll do us both good."

Mary Granton braced herself as she turned to her hostess. "Who is that girl by the fireplace?" she demanded. "And the man beside her?"

MARY Granton slept soundly, with an unopened bottle of sedative tablets upon her bed table. The morning paper arrived with breakfast. Mary had her coffee before unfolding it, and wasn't surprised to find no mention of murder. Not that kind of murder, at any rate.

By Friday the Gramercy Park incident had become an annoying and rather shameful memory.

It was 9 o'clock Friday evening when she arrived at the Egglestons'. A butler admitted her, and a maid led the way to a boudoir.

Turning the hall corner, they passed the open doors of the drawing room. The room was full of people, but two of them Mrs. Granton recognized instantly.

They were standing together in front of the fireplace, a youngish woman, thirty or thereabouts, with reddish-brown hair, and a big man, tall, dark, and rather dissipated-looking, who towered over her.

Mary Granton clutched at the door frame.

"Ask Mrs. Eggleston to come here, will you, please?" she said to the maid. "Say I must see her immediately."

The servant delivered the message.

Grace Eggleston had been chatting merrily with two men. Her eyes were still twinkling as she answered Mary's summons. "Hello, darling, you're late."

Mrs. Granton braced herself.

"Who's that girl near the fireplace?"

"The red-haired girl? She's Agatha Mayne. Why?"

"And the tall man beside her?"

"That's Frank Lorimer. I thought you knew him. Anyhow, you're probably the only woman in town who doesn't. He's a naughty boy, Frank is."

Mrs. Granton's voice dropped, to a whisper.

"He's the man I saw lying dead in that flat."

Grace Eggleston's eyes widened.

"Mary—darling!"

"And the red-headed girl, she's the woman who killed him."

Mrs. Eggleston laughed.

"Well, he seems to be pretty live now!"

The laugh died away.

"Look here, Mary; you've got to get hold of yourself. A delusion is one thing, and going on believing in it is quite another. Look here, Mary—"

She gripped Mrs. Granton's shoulder.

"There wasn't any murder. At least, none that you witnessed. That's pretty obvious now, isn't it? The man you saw lying dead is just taking his third cocktail. And the woman who killed him—"

"His wife."

Mrs. Eggleston laughed again, but this time a little scornfully.

"She isn't his wife. She didn't even know him until I introduced them twenty minutes ago." The scorn left her voice, she was genuinely fond of her schoolmate. "Two women who didn't know Frank," she said. "It's almost incredible."

Mrs. Granton's fingers loosened on the door frame.

"Go on, Mary; powder your nose, and, for heaven's sake, drop this murder nonsense. You're going to make yourself ill playing Sherlock Holmes. You've been reading too many detective stories, that's the only thing wrong with you."

She returned to her guests.

"Mrs. Granton," she said, a few minutes later, "may I present Mr. Lorimer. And, if you don't behave yourself, I'm going to tell him that you think he's a dead one!"

"I'M crazy," Mrs. Granton said to herself, struggling to pretend interest in the chatter about her. "I'm crazy. I must be. I imagined this thing so vividly that now I'm imagining real people to have been part of it."

The young author on her left had been relating the plot of one of his stories. Authors sometimes do that—particularly, as in this case, when their wives are at the other end of the table, and unable to prevent it. Mary hadn't been listening. Suddenly, she caught one phrase—"The disordered brain." Did he suspect, then?

"What were you saying?"

An interruption had made the question permissible.

"The disordered brain sometimes has perceptions denied to complete sanity. That explains genius. Well, lying in bed, in her own room, with the door closed, this woman is perfectly aware of what her husband is doing on the other side of that door. She gets up and listens."

"She saw through the door," she mused. "Maybe I saw through—Nonsense! I'm stark mad . . . Why do I say that? Why do I let them persuade me I didn't see something I saw as plainly as the nose on my face? There's a better explanation of this than my nerves. Lorimer's a bounder. He's mixed up in this in some way and there's no use telling myself he wasn't mixed up in it."

Later, dinner, she got Lorimer into a corner.

That wasn't difficult. Mary was an attractive woman, and she had seen "the dead man" appraising her once or twice during the meal. Appraising, or—what.

"He almost seems to recognize me," Mary said to herself.

"Haven't we met before?" she said to him.

"No."

"Sure?"

"I wouldn't forget meeting you."

Many people could have said that very pleasantly. Lorimer didn't. Deep down in his tone there was something sullenly and inviting. Something that produced the effect of a tentative touch on one's knee. "Why didn't more women see through him?"

Mary concealed her distaste.

"Did you ever live at 144 East 20th Street," she asked him.

"No, I live at the Explorers' Club."

"That seems quite appropriate," Mary flashed, almost without knowing it.

"What do you mean?"

"Well, you've been around, haven't you?"

HE laughed, a disarming laugh. Mary understood now why women fell in love with him. But, an instant later, he was back at the game.

"Been around," he said. "Not as much as I'd like to. Got anything on for tomorrow night?"

Mary laughed, too. That was the easiest way out.

"You're getting away from my question," she continued. "Did you ever live on East 20th Street."

"No. Why?"

"I thought I saw you there a few days ago."

"At 144."

"Yes."

He'd remembered the number, Mary noted that.

"In the house?"

"Yes. In a flat. The third-floor-front."

"What were you doing there?"

"Apartment hunting. I live in a hotel, and I'm tired of it. There are really very charming apartments. I'd happened to drive past them, and they appealed to me. So I went back to look at them."

"And saw me. When was that?"

"Last Monday."

There was something odd in his attitude, Mary thought. Suddenly she felt sure that he had been in that flat.

"Well, for once I've a perfect alibi," he said. "Last Monday I was with friends on Cape Cod. Miss Mayne will give evidence as to that—as the girl with the reddish hair joined them. They're her friends, too."

"Yes," the newcomer agreed. "I was to have spent the week-end there. Mr. Lorimer was the bait. I couldn't go, and so we met for the first time tonight."

She was in high spirits. Nothing "hunted" about those eyes, Mary thought. But she wasn't convinced yet. There was something strange in all this—something rehearsed. However, that ended the tête-a-tête. Miss Mayne evidently regarded Mr. Lorimer as her property—for the evening, at all events. And Mr. Lorimer's explorative tendencies were checked by her presence. Mary yielded the hold and returned to her anchor.

"I saw you talking to Lorimer," he said.

"Yes."

"Like him?"

"Very much."

"Frank's all-right," the young novelist remarked. "Something of a playboy, that's all. He'll settle down some day. We week-ended together on Cape Cod. The most interesting out of the way place in the world. We left Wood's Hole at 11 o'clock Monday morning, and didn't get back to New York until after 11 that night."

That settled it.

"I won't say good-bye to the others," Mary whispered to Grace Eggleston, a few minutes later. "It's too early to start them home. But I've a terrific headache."

Mrs. Eggleston looked at her narrowly.

"You don't still believe—"

"No," Mary Granton replied. "I know now that I imagined the whole business. But that's a bit disconcerting, isn't it? To tell you the truth, Grace, I think I'd better get away somewhere."

"Why not?"

SHE laid her hand affectionately on her friend's arm.

"Rest cures aren't much good for you, Mary. Herbert and I have been talking about a Winter in Italy. Would you come?"

"I don't know."

"Think it over. Meanwhile, I'll try to persuade Bertie."

She phoned the next day.

"Bertie doesn't want to go," she said, "and I do. So I think we'll compromise by going. Bert's a lamb. He always gives in if you make yourself sufficiently disagreeable. Could you sail around Christmas?"

"Go ahead," Dr. Cole urged, week in and week out. "See the hill towns, and drop in to shame me when you get back."

"To shame you?"

"To show how little we doctors know about mental upsets. I've done my best, and you're still in a highly neurotic state. Why not drift over to Cairo? Go up the Nile. That's the laziest let-down trip in the universe."

In the end, Mrs. Granton followed this advice. The Gramercy Park incident, with its sequel, had made her morbid. There's no one so sane that he hasn't asked himself, "Am I a little bit mad?" The saner we are, perhaps, the more dubious. And when that dubiety has been accentuated by anxiety and illness, anything unexplainable becomes terrifying. Mary's life became one long self-interrogation, one continuous repetition of the internal conflict she'd waged that night at the Egglestons. "Am I mad?" The question invariably brought back, and vividly—every detail of the drama she'd witnessed. "No one could have fancied a thing like that. A man isn't murdered without anyone ever discovering it. A man doesn't die and then turn up at dinner."

In the age-old attempt to get away from herself, Mrs. Granton sailed with the Egglestons early in December. And this time the effort proved wonderfully successful. Quiet, moonlit nights on the Mediterranean, quaint, mediæval towns—Orvieto and Perugia—and then Cairo, and Luxor, and Aswan. Gay companions, strange scenes, and all her past left beyond the horizon. It was mid-June when the trio returned. Mrs. Granton plump—for her—and clear-eyed and self-possessed.

The day after her landing she called on Dr. Cole.

"Well," she said, "I'm taking the last drop of your advice. That is, I've come back to shame you."

It was a hot afternoon, and the doctor sat alone in his office. He had seemed almost startled at Mrs. Granton's entrance. Now he looked at her soberly across his desk, tapping the blotter nervously with a plaster paper-weight.

"I'm glad you're here," he said. "I think I want your advice."

"My medical advice?"

Not quite that, though I'm beginning to suspect my own mind.

Mrs. Granton frowned.

"I know," the physician went on quickly, "you don't want to go back to that. I'm afraid we must—for a moment."

"Do you remember the murder you saw—or thought you saw?"

"Of course."

"In an apartment house at 144 East 20th Street?"

"Yes."

"And the names of the man you thought you saw killed and the woman who killed him?"

"You mean the—"

"I mean the pair you met at the Egglestons'."

"Certainly. The woman was Agatha Mayne. The man's name was Francis Lorimer." She rose. "I've traveled thousands of miles to forget that hallucination."

DR. Cole opened a drawer in his desk. "I'm not sure it was a hallucination," he said. "I'm not sure what it was. Do you recall the story I told you about my crystal-gazer?"

"The one who was arrested?"

"Yes. I told you she had visions of things happening. Perhaps some of them really happened afterward. Perhaps that sort of clairvoyance is possible, I don't know. No one does. But if it is possible through a crystal, it is certainly possible without one."

Less agitated than she would have expected to be, Mrs. Granton joined him at the desk.

"Come to the point, Doctor."

The physician lifted a newspaper cutting from the drawer.

"That's the point," he said quietly. "That item which appeared in The Press just a week ago."

Mrs. Granton read it aloud.

"Mr. and Mrs. Clarence Worthington Mayne yesterday announced the marriage of their daughter, Agatha, to Mr. Francis Lorimer. The wedding was private, and occurred June 9 at the former residence of the bride. Mr. and Mrs. Lorimer will spend a short honeymoon on Cape Cod, after which they will be at home to their friends in an apartment they have taken at 144 East 20th Street."

"Shall we warn them?" Dr. Cole asked. "Does all this mean anything, or are we both mad? I don't know. The whole thing seems preposterous—fantastic—and yet does anyone know? What do you think? Shall we warn them?"

Parisian Taxi Drivers Repeatedly Change Color of Cabs

PARIS is continually changing its face, but few things appear to change so quickly as the large numbers of taxicabs which continually roam around the city in search of the elusive "fare."

It is no longer surprising in Paris to go to bed one night with the knowledge that all the taxis are painted red and wake up the next morning to find them green.

The reason for this apparent mania for repainting is not, as might be thought, due to the taxi-drivers' appreciation of color. Every time a firm brings out a new model taxi which is "the last word in luxury" and therefore liable to monopolize the taxi business, the owners of the remaining older taxis paint their own machines in imitation of the new model so as to lead the hasty client to stop them under the impression that it is a new one.

To meet with the requirements of the modern Parisian, the taxi must not only be streamlined and have a sliding roof, but a reasonable powerful wireless set must also be part of the standard equipment if his patronage is favored.

The first firm to bring out this particular type painted its vehicles red and black. In consequence, hundreds of taxi drivers repainted their cars the same color to show that they were up to date—at least at a distance.

Last Winter another important firm brought out a new taxi painted red and green. It was not long before the owners of the red and black taxies scraped off the red and replaced it with green.

Making a Super-Man

THE prescription for "making a man" was given by C. E. M. Joad during a lecture on science and human freedom at the University of London.

Take enough water to fill a ten-gallon barrel, enough fat for seven bars of soap, carbon for 9,000 lead pencils, phosphorous for 2,200 match heads, iron for one medium-sized nail, lime enough to whitewash a chicken coop and small quantities of magnesium and sulphur, combine them in the right proportions in the right way and the result is a man, Joad said.

"The proportions may vary slightly," he added. "For example, if you increase the amount of iron you may get a Mussolini."

A Page For CHILDREN

The House With No Windows

An Adventure in Skye

THE children had had a quarrel which had threatened to spoil the picnic.

Beatrice and Bunny wanted to go along the shore; they knew they would like that part of the island best. The others wanted to climb the cliff.

A party of five of them had come over from the mainland by the short Kyleakin crossing to Skye for a birthday picnic.

Beatrice Long and her brother Bunny were holidaying at the other side, and so were Edward, Edmund and Edgar Treowen. They usually got on very well together, but when there was a quarrel, as sometimes happened, they fell apart into families, and it was a case then of Longs against Treowens.

The three lads, willing to go up and picnic at the top of a cliff near, had said they would have a better view of the Skye hills from there.

It seemed such a trifling matter on this glorious day. They were all deeply interested in Skye, the green island which they looked at every day from across the ferry, and they were really very happy to be allowed to spend a whole day there. It seemed so petty to fight as to where they should go when they got there.

But quarrels will arise, even on birthdays, and so they had separated. The lads were climbing up on their cliff, and had left the Longs to walk to their beach. Beatrice was older than any of the rest, and thought she ought to have her own way, especially as she was twelve that morning. So she had been sulky.

"I hate Beatrice!" said Edgar, as he hauled his brother Edmund up the cliff-side, which was much steeper than he had supposed.

"No, you don't," said Edward. "You like her very much."

"She thinks she knows everything," grumbled Edgar. "You see that house there?" and he nodded towards one of the curious little buildings that are still to be found in Skye. "She said nobody was living there just because it has no windows. You get light from the door when it's opened, daddy told me so. Why, smoke's coming from the chimney."

"Where is this little house?" asked the brothers; and Edward was turning to see where Edgar pointed when he caught his foot against an old tree stump and twisted his ankle.

"Oh, I've hurt my foot!" he wailed, and collapsed there and then.

All thoughts of the little house without any windows vanished as the anxious brothers drew him up to rest on the grass.

He had certainly given his ankle an unlucky wrench. All he could do was to sit there mournfully, unable to go on, while his brothers tried to get help.

Edmund had glasses, and stared through them. Edgar blew his Scout's whistle. There was no reply. They seemed to be alone in the universe. It was all hill and sea, but for that one mysterious little house with no windows, far below.

"I shall have to go and fetch Beatrice," said Edgar.

He rushed away down, and found her and Bunny happily established in a hollow in the rocks.

"Go away, please, we like to be alone!" cried Beatrice, quite fiercely.

But when Edgar told his tale she changed. "We can go into the village," she said, "to get help."

"He'll have to be carried down very, very carefully."

But the village was a mile away, and Edward was in pain.

"Suppose we tap at the door of the little house without windows," suggested Edgar. "It's nearest. You say there's nobody there, I certainly saw smoke coming out of the chimney."

Beatrice grew ashamed of herself. "All right, try," she said, her crossness vanishing; "I'll come, too."

And all of a sudden every bit of ill temper dropped away from the three, and they hurried up the hill, past the small holding where there was a wee patch of corn, up to the hut itself.

A knock at the door, and it opened, and a kind old face peeped out. This was Mrs. Macleod, one of the countless Macleods of Skye.

A laddie sprained his ankle. "Dear, dear; I'll get my daughter to go up and help you," she said. "Meg, Meg!" and in no time a fair-haired, sturdy lass of sixteen was hurrying up the cliff path with the rest.

She got Edward comfortably on her back. Beatrice smiled at him and said he was jolly plucky, and Bunny grinned to show there was no ill feeling.

And soon they all had the queer experience of going into that little house without windows, and of seeing how comfortable, on the whole, was the living room, with a bright fire burning, and at one side of it one big barrel of flour, and at the other a barrel of oatmeal—stores for the Winter.

Edgar then set off to fetch the doctor from the village.

"I suppose you couldn't tell me a story while you wait, Beatrice," whispered Edward from his sofa, glad to be friends again.

"I think it would be much nicer if Meg were to tell us a story of Skye," answered Beatrice. "It's my birthday, Meg. Could you tell us a story about the island?" And Meg did. All about Dunvegan Castle and the fairy flag.

In her soft Highland voice she recounted how the fairies had left the flag with the family, that it might save them from danger three times if waved in time of trouble.

Twice it had been waved, and twice, said the legend, the charm had worked.

And the charm of Meg's way of telling that old Scottish tale made Beatrice's eyes grow round with wonder, and, as for Edward, he quite forgot the pain in his ankle.

Maybe the Toothache Will Stop Suddenly

—Photo by Harry W. Frees (Copyright, 1935, Star Newspaper Service)

Tim Furry had an aching tooth. At least, he said he had.
He moaned, "I cannot go to school. The pain is awfully bad!"

He tied a table napkin round his little furry head
And told his worried mother that he had to stay in bed.

But when he sees the bottle with the nasty toothache drops
I shouldn't be a bit surprised if all his toothache stops!

Mr. Baldwin, Prime Minister

A SHORT time ago Mr. Stanley Baldwin became the leader of the British Government, instead of Mr. Ramsay MacDonald, who had resigned.

Canadian children, it seems to your editor, should know a little about the man who, under the King, is chief of the British Empire.

Mr. Stanley Baldwin was born on the third day of August, 1867, the year of Confederation. He will soon be sixty-eight years old. Little people will say, "As old or perhaps older than my grandfather." Would you like to know what he looks like? A clever writer tells us that he is an Englishman, with a pleasant, humorous face, bright and rather bucolic coloring, walking with a quick, long stride that suggested one accustomed to tramping over ploughed fields with a gun under his arm and smoking a pipe with unremitting enjoyment.

But we must go back to the baby who came into the world what you will think was such a long time ago. His father was Alfred Baldwin, a busy, wealthy and generous iron and steel manufacturer. His home was in Worcestershire, one of the busiest parts of England Mr. Baldwin loves so well. In the big works everyone was the friend of the master's son.

His mother, a beautiful and talented lady, was Louisa Macdonald, a Wesleyan minister's daughter. She was one of four lovely sisters. The painters, Sir Edward Burne Jones and Sir Edward Poynter, married Georgina and Agnes, and Alice, the eldest, was the wife of Lockwood Kipling, the father of Rudyard Kipling, some of whose stories and poems you have all read.

Stanley's mother could write books, as well as care for her husband and home and little boy. When he grew a little older he was allowed to spend hours in the studios of his uncles. There is a picture of Stanley when he was four years old. His mother is keeping the child still while the photographer is taking his picture. Three years later, he is standing at a desk reading a book.

When he was old enough, the boy was sent to Harrow, one of the great English public schools. He has told us himself he did well there, but did not do much at the University of Cambridge, to which he afterwards went.

No one, it appears, paid much attention to the quiet, well-behaved lad and young man. What all the world knows now is that from home and school he brought a love of the best books.

At twenty-one Stanley Baldwin went into the works with his father, and spent twenty years at work there, building up a great and prosperous business.

During that time he spent every spare moment in study and reading. He has told us that there was never any trouble at the Baldwin works. Father and son were the friends of their work people. They knew them all and treated them as neighbors and friends.

When he was twenty-five Mr. Baldwin married. Mrs. Baldwin loves children and writes stories for them. It is twenty-seven years since Mr. Baldwin entered Parliament, but of his career there we cannot speak here, except to say that when he thought it best for the country he was as ready to serve under another as to lead.

One thing we should all know. In the hard times after the war Mr. Baldwin gave to the Government a third of his fortune. He did not tell anyone he had done this, but the secret came out. Not as many as he had hoped followed his example.

The Prime Minister's speeches can be understood by almost everyone and some of them are beautiful. Read this example. It shows how dearly this good man loves his native land:

"And when I ask myself what I mean by England, when I think of England when I'm abroad, England comes to me by my various senses—through the ear, through the eye, and through certain imperishable scents. I will tell you what they are, and there may be those among you who feel as I do. The sounds of England—the tinkle of the hammer on the anvil, in the country smithy, the cornerake on a dewy morning, the sound of the scythe on the whetstone, and the sight of the plough team coming over the brow of the hill, the sight that has been in England since England was a land and may be seen in England when the Empire has perished, and every works in England has ceased to function, for centuries the one eternal sight of England. The wild anemones in the woods in April, the last load at night of hay being drawn down the lane as the twilight comes on, when you can scarcely distinguish the figures of the horses as they take it home to the farm, and, above all, most penetrating and most moving, the smell of wood smoke coming up on an Autumn evening, or the smell of the scutch fires, that wood smoke that our ancestors tens of thousands of years ago must have caught on the air, when they were coming home with the result of the day's forage, when they were still nomads, and when they were still roaming the forests and plains of the Continent of Europe. These things strike down into the very depths of our nature and touch chords that go back to the beginning of time and the human race, but they are chords that with every year of our life sound a deeper note in our innermost being."

Thoughtful Giving

IN these days when so many are forced to accept aid from others, it is well to remember that we are all brothers and sisters and to govern our gifts accordingly.

A certain woman, who had known much better days, was reduced to the position where she was compelled to receive help from her friends, and one of the latter appealed to another woman to send her poorer neighbor some of her discarded clothing.

The lady listened and then said quietly, "I think that I will wear my old clothes a little longer instead of sending them to her. She has not had a new outfit for a long while, and it might be embarrassing for her to appear in clothes which would easily be recognized as formerly belonging to another. My present wardrobe will do me very well this season, and I'll let her have the new outfit instead of getting it for myself." This is just what one might expect from a genuine Christian.

Charity, as we call it, may really be offensive if it fails to recognize the humanity of the one to whom we proffer it; or, if used in Christian fashion, it may teach more effectively than a thousand sermons just what we mean by brotherly love.—Sunday at Home.

Summer Care of Pets

The Editor, Children's Page — During the Summer holidays many city families take up temporary abode in the country and the question arises, "What shall we do with the cats?" Cats are very much creatures of habit and dislike change. These animals taken from home will often return if allowed full liberty before becoming familiar with new surroundings. A cat, when moving to a Summer camp, should either be taken with the family, or placed in the care of someone who will look after it. If taken to camp it should be allowed to investigate every corner of its own home and kept indoors for a day or two, when it will generally accept the change contentedly.

There are several establishments in Victoria which make a business of caring for pets in the absence of their owners and the charges are moderate. If pets are held in affection, and no one should keep a pet unless affection is felt for it, surely a dollar or two can be spared to insure its comfort, even if it entails giving up something oneself.

Cats left behind by Summer campers not only suffer from hunger and thirst, but they are liable to become an annoyance to the neighbors and they destroy many insectivorous birds which are so valuable to man in keeping insect pests in check.

A. R. SHERWOOD,
Secretary-Treasurer, Victoria Branch, British Columbia Society for the Prevention of Cruelty to Animals.

The Travel Club

ARE you a member of the Travel Club? If not you are missing much pleasure. In the children's room in the Public Library, books about Asia, Africa, Australia and islands, Europe, North America, South America, the World, ocean travel, air travel, have been laid aside for all who join.

Miss King writes: "There are no formal meetings. All each child has to do is to keep a diary or write a few notes on each book read and at the end of the Summer we give him (or her) a map of the world with a star on it for each country read about."

Each member gets a card and a star is placed, by the librarian, opposite each place read about. Last week nearly fifty cards had been given out. As books are returned other readers may have them. When it rains or the sun gets too hot you may pay visits to children of other lands. The grown-ups are sorry now they know so little about the people in Italy, Japan, Russia or France. Even in Canada there are places we know very little about. Some of you club members will learn from the pretty stories Miss King has found for you about our cousins in Australia and Africa and the animals that live there.

It is holiday time so you need not read longer than you want to but it will be surprising if some of you do not get maps to keep for the rest of the year.

Your librarian has gone on a holiday. You will all wish her a good rest and a very happy time. She works hard all the year that you may have books to enjoy. Your room is a very nice place to visit. You do not know how fortunate you are to have so many good and pretty books. There were much fewer when the old folks were children.

What Is Your Mark?

ALL of us leave some mark. However short, however humble our lives may be, they cannot pass out without record. Not one of us can go through the world without creating memories, without putting ideas into certain people's minds or stirring emotions in their hearts, without leaving some sign that we have been alive. Those who leave big and deep marks are the few who distinguish themselves above the rest of their fellows. One may be an Edison or a Marconi, inventor of some machine that has as much influence on our lives as the graimophone or wireless. Another will have painted pictures or moulded figures in clay that move people to joy or sorrow, making them feel more deeply the gladness or the pity of life. Some have written books adding to man's knowledge of the world and his place in it. Some few have devoted themselves to the service of the poor and the suffering.

Not all of us can hope to leave such big marks, but we can all so live that our memories will be cherished and held in affection. The men and women who are remembered with the tenderest love, whose charm and kindliness are treasured in the hearts of their friends, are seldom the distinguished and the famous; they are simple, unknown folk who have done their duty. Too often the famous and the powerful have little time for friendship. It is usually the people with no claim to public distinction, the humble, humdrum people doing the hard work of the world, whose readiness to help others, whose forgetfulness of self, whose little deeds of friendship and goodwill "smell sweet and blossom in the dust."—Selected.

The Wise Stags

A NUMBER of stags arrived at a river which they could only cross by swimming.

They entered the water in Indian file, and each one except the leader rested its head on the flank of the stag in front. Thus the weight of the horns was taken off the head and borne by the other stag.

When the leader became exhausted he gave up his position and went to the rear of the file, and this process continued until the stags reached the opposite bank.

An English paper publishes the above story. Ask a hunter friend how deer here cross a river.

Cheer, Boys

There is something in the cheering of children which makes it more moving than any other sort of ovation.—The Times.

To Boys

Hold up your head! You were not made for failure.—George Eliot.

A Call

We have seen proud nations lose heart and surrender themselves to a dictator. It is for us to show a better way, to prove to the world that civilization has twin foundations, and that, if one of them is law, the other is liberty.—Mr. John Buchan.

Take Out the Beam

In other men we faults can spy,
And blame the mote that dims the eye,
Each little speck and blemish find,
To our own stronger errors blind.

—John Gay.

Louie Likes Her Little Lamb

Sevenoaks, Kent, England, has its own version of the traditional nursery rhyme about Mary and the lamb. Louie Vickers, nine, can frequently be seen in the streets of the town with her pet lamb named Mary, accompanied by their guardian, Prince, a greyhound. The lamb is seven weeks old and greatly attached to Louie.

Good Advice

Let all the aims thou aim'st at be thy country's,
Thy God's, and truth's.

—Shakespeare.

Give Us Sleep

Turn Thou the key upon our thoughts, dear Lord,
And let us sleep.
Give us our portion of forgetfulness,
Silent and deep.

Lay Thou Thy quiet hand upon our eyes
To close their sight,
Shut out the shining of the moon and stars,
And candlelight.

Keep back the phantoms and the visions sad,
The shades of gray,
The fancies that so haunted the little hours
Before the day.

Quiet the time worn questions that are all
Unanswered yet;
Take from the spent and troubled souls of us
Their vain regret,

And lead us far into Thy silent land,
That we may go
Like children out across the field o' dreams,
Where poppies blow.

So all Thy saints, and all Thy sinners too,
Will Thou not keep,
Since not alone unto Thy well-beloved
Thou givest sleep?

—Virna Sheard, Canadian Author

Love Grown Old

And were they not the happy days
When Love and I were young
When earth was robed in heavenly light,
And all Creation sung?
When gazing in my true love's face,
Through greenwood alleys lone,
I guessed the secrets of her heart
By whispers of mine own?

And are they not the happy days
When Love and I are old,
And silver evening has replaced
A morn and noon of gold?
Love stood alone mid youthful joy
But now, by sorrow tried,
Hand in hand calmly looks to heaven
With angels at its side.

—Charles Mackay.

The Loveliest Time

Long life's a lovely thing to know,
With lovely health and wealth, forsooth,
And lovely name and fame. But O
The loveliness of Youth!

—James Whitcomb Riley.

He was new to farm work and was certainly not a success at ploughing.

"Well, what can you expect?" he said, when the farmer complained. "How can I hold the plough when those two horses are all the time pulling it away from me?"

Puzzle Corner

Father and Son

A man passed one-sixth of his age in childhood, one-twelfth of it in youth, and one-seventh of it plus five years married. He then had a son whom he survived for four years, and who reached only half the age of his father. At what age did the father die?

Riddle in Rhyme

My first is in spilling and also in spoil,
My second's in labor and also in foil,
My third is in uncle and also in aunt,
My fourth is in cannot and also in can't,
My fifth is in healthy and also in hale,
My sixth is in pallid and also in pale,
My seventh's in master and also in maid,
My eighth is in purchase and also in paid,
My ninth is in cattle and also in goat,
My tenth is in harbor and also in boat,
My eleventh's in sneezing and also in snort,
My whole is a prosperous English port.

What Am I?

Ere man first came, my early days began;
I ape each creature and resemble man,
I gently creep o'er tops of tender grass,
Nor leave the least impression where I pass
Touch me, you may, but I can ne'er be felt
Nor ever yet was tasted, heard, or smelt;
Yet seen each day, if not, be sure at night
You'll quickly find me out by candlelight.

Beheading

A fish am I, the dread
Highwayman of the seas.
Cut off my serpent head
And listen, if you please.
Behead again, a sort
Of vessel has been wrought.

Answers to Last Week's Puzzles

Scaring the Crows—Two crows.
What Am I?—A bird's nest.
A Strange Coin—Rouble.
A Charade—Warwick.

To the children I would like to send a special message. Let me say this to each of them whom my words may reach: "The King is speaking to you. I ask you to remember that in days to come you will be the citizens of a great Empire. As you grow up always keep this thought before you, and when the time comes be ready and proud to give to your country the service of your work, your mind, and your heart."

Suburb and Country

AGRICULTURE IS A FIRST PRINCIPLE: ON IT RESTS THE LIFE AND HAPPINESS OF MANKIND—Julian A. Dimock

The Production of Garden Seed in Greater Victoria

THE Victoria public as a whole, and especially vegetable seed growers, and others who have watched the growth of garden seed production in Greater Victoria, will find a scene of real interest in a patch of early snowball cauliflower being grown at the corner of Richardson Street and Linden Avenue. This patch is being cultivated by two young men, Robert L. Clark, former winner of the award of life membership in the British Columbia Agricultural Association which was offered some years ago by that society in conjunction with the "semi-professional" class of the Rotary Club contest in seed production and citizenship, and Jack Moore, son of Col. F. W. Moore, of Victoria.

These two young men have provided employment for themselves by growing garden vegetable and flower seed, and have formed the Elite Stock Feed Co., working under government inspection and the direction of the Canadian Seed Growers' Association. Their project is sponsored by H. E. Hallwright, who is a pioneer in seed growing in Victoria.

The chief point of interest in this patch of cauliflower, apart from the size, quality and uniformity of the heads, is that the strain is the same as that used by Klaas de Jong, formerly of Kildonan, near Winnipeg, Man., widely known for many years as the Cauliflower King, due to winnings at the International Grain Show at Chicago. While engaged in promoting seed production in Victoria and Saanich in 1930, Mr. Hallwright sent a sample of seed grown here to Mr. de Jong. That expert reported:

Praise for Island Seed

"AS far as tests went that season, I must say that your strain compared very favorably with many other. Heads very uniform and solid, of very fine grain and plenty of leaf to protect the heads . . . Honestly speaking, I see no reason why seeds grown in your island should not be just as good as those imported from Denmark."

Naturally, the strain favored by so successful a grower was the one to be grown for seed. The original strain was supplied by a New York firm, and has been grown since under rigid inspection. Mr. Moore and Mr. Clark have named it "Cauliflower King," in honor of Mr. de Jong.

Owing to the high prices ($80 a pound) during the war years and up to 1929 a great increase in cauliflower seed production has occurred and ordinary seed may be obtained at as low a price as $10 a pound. The strain being grown at Richardson and Linden, however, still commands a price of $50 a pound. It is the aim of the growers, however, to help standardize varieties of garden vegetables so that only the comparatively few varieties needed to meet the demand for a standardized product among the growers may be recognized by the public and attention focussed on the constant improvement of those varieties. Hence they expect to produce the seed of this desirable strain of cauliflower profitably for local purposes at a much lower selling price than that prevailing.

—Photo by Gus A. Meyes

Here are shown some of the cauliflowers that are being grown for seed in a fine patch at the corner of Richardson Street and Linden Avenue. The yardstick among the plants gives an idea of the size of the heads and the strong protective leaf growth of the plants.

While these young men are specializing in cauliflower seed, they are growing a limited quantity of other sorts under government supervision. One of these is a hardy garden pea which has been found to withstand the Winters here and has for several seasons past produced peas ready for the table on or before May 24. This year they were later because of the backward Spring.

Two Sorts of Cauliflower

MOST people are unaware that there are two quite distinct sorts of cauliflower, although it takes an epicure to distinguish between them when they reach the table. They are the Winter or Spring cauliflower, correctly called broccoli, which is a hardy biennial that can survive the average Winter of temperate oceanic climates such as we have on the Island, and the true or Summer cauliflower which is divided into early and late varieties, but is a half-hardy annual and will succumb to even Spring frosts unless it has been properly hardened. It is this difference in season which makes the true cauliflower so valuable.

The broccoli is sown during the Spring or early Summer of one year, spends the whole in developing, completes its development during the Winter and forms a head towards the end of Winter. It will, in consequence, go up to bloom and form seed pods comparatively early in the following Summer, and so miss the Summer insect pests. It has plenty of time for maturing its seed. The true cauliflower, on the other hand, needs an exceptionally long season without any unduly hot weather to produce seed successfully. It must be started very early in the Spring under glass and nursed along and protected against numerous insect pests from the flea beetle and the root maggot in the early season on past the cabbage worm and aphis of the Summer months, and if it does not become a prey to the house sparrow or some other seed-eating bird as it approaches maturity the grower counts himself fortunate. Hence, even in this favorable climate, cauliflower seed growing is a highly specialized and at best somewhat speculative crop, although many are making a success of it including the Dominion Experimental Station at Saanichton, where a strain of Early Erfurt cauliflower is being grown for seed.

Outwits the Aphis

THE Elite Seed Company has adopted a method of controlling aphis that was developed by Mr. Hallwright. Rather than killing the pests with a chemical agent, the aphis are outwitted and natural enemies take care of their destruction. A crop of broad beans is grown around the cabbage patch, the beans being planted in mid-Winter. As the broad bean is subject to the attack of the aphis, early planting induces the development of a crop of lady birds which feed upon the aphis. The aphis must be kept within reasonable numbers for this purpose, and this is accomplished by nipping off the tops of the bean plants as soon as the aphis appears. In this way sufficient aphis are produced to insure that the lady birds are numerous enough to look after the cauliflower plants as the season advances and the broad bean crop matures. The haulms of the beans are then dug in to enrich the soil and the lady birds move on to the cauliflower seed crop.

The history of seed production on Vancouver Island is interesting, and in it Mr. Hallwright has an important place. Previous to 1917 a few doughty pioneers, stimulated by the rapid increase in the price of garden seeds had launched definite seed-growing enterprises. Chief among these pioneers were Crosland Brothers, of Duncan, and James Brothers, who at that time were operating at Saltspring Island. H. O. English, who at that time was chief soil and crop instructor in the Provincial Department of Agriculture, gave the movement full support and persuaded his department to recommend legislation preventing promiscuous seed growing so as to avoid crossing of varieties and to stimulate variety standardization. An act was passed with this in view. It received but little support, however, because the public were not at that time educated to the possibilities of the Island as a seed growing centre.

Agricultural Instruction

AT that time J. W. Gibson, who had recently been appointed director of agricultural education in the schools of British Columbia, made arrangements with the school boards of Victoria and Saanich for a supervisor of agricultural instruction, whose duty was to conduct a two-year course in agriculture at the Victoria High School and to supervise the work of nature study and elementary agriculture in Saanich. At the recommendation of Mr. English, Mr. Hallwright was selected for this post and on his arrival was advised by Mr. Gibson to concentrate on garden seed production. In this he was supported by C. H. Bennett, who had done quite a little work in improving the Market King variety of tomato for local production.

After studying the situation, Mr. Hallwright became convinced of the possibilities of Greater Victoria for garden seed production. He felt, however, that to develop these possibilities it was necessary to do two things—first to stimulate the interest of the Greater Victoria public in this direction, and, secondly, to develop a market for the seed which could be raised here.

Having started the children of Saanich and at the Victoria High School growing seeds in their school gardens, he then persuaded the Victoria Rotary Club to appoint a committee on agricultural education and offer a handsome cup, which is now well known to the boys and girls of Greater Victoria, for competition, and from this time on the history of seed production on the Island has been closely associated with this contest among the schools of the district.

Mrs. R. P. Butchart was approached and asked to give her support to the seed-growing movement and, with her permission and the North and South Saanich Agricultural Association, a cup she had previously donated for garden contests was devoted to this end. Mr. Hallwright also offered a gold medal and later numerous public spirited persons lent their support to the movement, including George Macfarlane and the late George Watson, former reeve of Saanich, and Reginald Hayward, then mayor of Victoria.

Others Lend Support

IN those days Rotary was the only club of its kind in the city, but with the formation of service clubs, notably the Kiwanis, additional support was forthcoming. The late Dr. Howard Miller and Dr. S. J. Willis, superintendent of education, both gave medals during their tenure of office as Kiwanis Club presidents.

Meanwhile, a young man, a nephew of George Shawver, a noted chrysanthemum and sweet pea grower in the Old Country, was brought over to develop the commercial end of the work. He was F. D. Blake, who with the aid of H. B. Thompson and Vernon Thompson, started the Sunset Seed Company. Arthur Wootten was also a partner. This company had two main objectives; the building up of a market with the Old Country seedsmen and, not less important, the employment and training of young men and women in the business of producing "quality" seeds. These two objectives it reached within the first few years of its existence, and there are many young men and women who have spent profitable Summer vacations because of the occupation the company had offered them. One seed-growing firm, Hills Brothers, was the direct outcome of experience gained there.

After the Rotary Club's interest in sponsoring seed production had become well established, Mr. Hallwright withdrew from that phase of the work. Cecil Tice, Norman Rant and T. P. McConnell are among those who since led the project with steadily-expanding enterprise.

Since the formation of the Rotary Club at Duncan, the work has been expanded among the boys and girls of that home of the industry on Vancouver Island and some seventy took part in the competition there last year.

The Garden Week by Week

By NORMAN W. F. RANT, F.R.H.S.

LAST week we were discussing rock and alpine plants which are either in bloom or about to bloom at this time of the year. We ended our previous article with Campanulas. Carrying on alphabetically, our next family is Ceratostigma or plumbago. C. plumbago is a woody spreading plant of eight to twelve inches with azure-blue flowers. It likes sun and rather provish soil.

A plant belonging to the campanula family called Codonopsis ovata has soft grey-green foliage and flower stems of a foot or so carrying the most fascinating grey-blue bells. The plant must be planted the height of one's eyes so one can look into them to appreciate their beauty. This plant grows from an upright, longish rootstalk and dies down completely in the Winter. Care should be taken not to disturb the top when dormant.

A very nice little Pennywort is in bloom just now, Cotyledon simplicifolia, a dwarf, spreading, shiny bright green foliaged plant with three to six inch stems carrying tassels of yellow flowers.

Useful Dianthus

THERE are at least twenty varieties of Dianthus or rock pinks enjoying the height of their season. It is difficult to choose any one particular plant, they are all so charming. Dianthus cokenzia seems to appeal to most of the ladies. It is best described as a semi-double bronze-red, of excellent habit with the usual grey foliage, and has a height of six to ten inches.

Our first love, and it always will be, is D. alpinus that almost stemless beauty, with its crinkly, twisted wee leaves forming mats and the enormous, perfectly-shaped pink flower sitting right on top and when in perfect health will completely hide the plant. There is an excellent dark-colored form and also a white, both charming.

If one is lucky enough to obtain the true form of D. neglectus, with its needle-shaped foliage of only two thirds inches, and its dainty rose-pink flowers with a buff reverse on stems just exceeding the foliage, then one has a treasure. Very few pinks come true from seed, but one can usually obtain something good. D. neglectus should be grown horizontally to show off at its best.

We are very fond of D. mona, a new addition to the pink family. One might almost call this pink a glorified D. neglectus because that is just what it is like.

A Garden of Pinks

THERE is a garden up-Island which has a great deal of dry-walling. The owner grew many rock pinks and rather than discard any of them, the dear lady planted them on top of the walls, in the walls and in the rockery. What a sight of pinks! Short pinks, long pinks, even white pinks. They are are all beautiful and they most certainly brighten up the whole area.

Enough of pinks. Let us think of something else, Erodium of Heron's Bill, for instance. These charming plants have fern-shaped foliage; that is, correctly speaking, half the group have. The flowers remind one of the flower of the poor man's orchid or schizanthus, some of them blotched on the two upper petals and vary from a light to rose pink. They are excellent wall plants.

Erodium corsicum and E. chamaedryoides rasea are flat, mat forming, soft-leafed plants, only an inch or so in height. Their stems, which grow out in all directions, carry their flowers just exceeding the foliage and are a soft pink and rose pink.

Erythraea diffusa is spoken of as a prostrate, pink-flowered gentian. It is a very prolific little bloomer and an easy doer.

Genista in Bloom

THERE are still some of the genistas enjoying full bloom, such as genista hispanica, a prickly little four to six inch plant, G. villarsii, perfectly prostrate, and G. tinctoria, with its double flowers a foot or so high. Genista sagittalis, usually sprawling in all directions, sometimes grows perfectly upright. Whichever way it grows, it is quite one of the best, with its seaweed-like branches clothed from end to end with soft yellow flowers.

The above are, or should be, classed as shrubs. We are using them in connection with plants as they lend themselves so exceptionally to conjunction with them.

There are no Gentians in bloom just at present, but of the great variety still to come, Gentian purdomi is just expanding. It is quite a fascinating plant. It has long prostrate or trailing stems with very dark-blue or purple long trumpets. At any time now the following Gentians will come into their own: Gentian lagodeschiana, G. freyniana, G. hascombensis, G. septemfida and those other two beauties with their glassy foliage will be last of all. These are G. sino-ornata and G. farreri.

A new Gentian from Northern India in the Kashmir Mountains. We have not seen it bloom yet but we hope to do so later.

There are also all our Pacific Coast Gentians yet to bloom, such as the swamp Gentian, G. sceptrum, G. calycosa, G. parryi and G. tusettae.

The balance of alpine and rock plants useful for the next month or so will be discussed in our next article.

Is the Earth Worm in the Garden Friend or Foe?

By DEAN HALLIDAY

THERE is always a debate at hand about earth worms, as to whether or not they are pests! Many people claim they are of real help, for they keep the soil loosened, allowing air to get into it and allowing the water to enter the soil more easily, thereby aiding the vegetation.

Other people believe the earth worms destroy the lawn. This is really not true, and this mistaken idea occurs because we often find the earth worms casting where the turf is thin. The reason for this is that the earth worms often prefer the dense shade of trees or bushes, where the turf is very apt to have a struggle for existence. The only damage which can be attributed to its effect upon the lawn, is in its deposits of worm castings, which might smother out very young or fine grass. These castings, if numerous, are unsightly, but they can be eliminated by sweeping or taking the lawn occasionally, without going to the trouble of killing earth worms.

Watering the lawn with lime water brings them out of the earth immediately, and they can be gathered up and destroyed or placed in the vegetable garden to aerate the soil.

If you must rid your soil of earth worms, use arsenate of lead. It will also rid the lawn of grubs at the same time. Use five pounds of arsenate of lead to 1,000 square feet of surface. Put the dry arsenate of lead on the lawn, when it is dry, and sprinkle afterwards.

Three hundred chicks have been hatched and successfully reared at Eure, France, from the Canadian record of performance stock imported in 1934. As a consequence, representatives from France are to visit Canada this year to make more purchases of Canadian R.O.P. stock.

Factors Influencing Set in Tree Fruits

By F. R. HALL
(Assistant Superintendent, Dominion Experimental Station, Saanichton)

DURING the course of a year many complaints come to the Sidney station with respect to unfruitfulness in fruit trees. After many years of observation, we are convinced that most of the unfruitfulness is due to the lack of suitable pollen to effect fertilization of the bloom. The right pollen has to be present when the pistillate bloom is ready to receive it if a reasonable set of fruit is to be secured.

It will be seen, then, that anything having to do with the movement of pollen or its general condition at this time will be a factor in securing a set of fruit. Before a single plum, cherry, pear, or any other fruit can be born a grain of pollen must be transferred from one of the little pollen sacs to the stigma of the pistil, where a pollen tube grows down through the length of the pistil to the ovary and fertilization is effected. While all varieties of tree fruits produce pollen at times of bloom, yet in many cases a variety is unable to set fruit of itself. In such a case pollen from another variety is necessary. The transfer of pollen from one variety to another is known as cross-pollination.

Part of Honey Bee

IN the transfer of pollen from flower to flower and tree to tree the honey bee plays a very important part. Its value in this regard has been known for a long time. Bees require pollen and nectar for food. Thus the bee in its struggle for existence unknowingly performs a great service to mankind in being a carrier of pollen. Its whole body is densely clothed with hairs barbed in such a way that pollen grains of varying size readily cling to them. By means of special devices on the legs, pollen is combed from the body and finally gathered in a large ball, in the pollen basket, situated on the outside of each rear leg and carried to the hive. Often a bee spends an hour working over flowers before returning to the hive. Because of the tremendous part bees play in cross-pollination at least one strong colony of bees should be provided for every acre of orchard.

Wind is the chief pollenizing agent for many plants such as grasses. The flowers of such plants are usually inconspicuous and without nectar or fragrance. A great abundance of light dry pollen is produced, which is wafted away on the slightest breeze and often carried for miles by a strong wind. The pistils of these flowers are long and feathery and thus well adapted to catch flying pollen. When the tiny pollen sacs ripen and burst, the pollen grains are held to a marked extent in sticky masses. Bees are attracted by the showy color of the petals and by the perfume, both of which bespeak the presence of nectar. As the bee reaches down for the nectar, which is near the bottom of the flower-cup, some parts of its body are sure to become dusted with pollen and carried away. In this way pollen is distributed effectively from flower to flower.

An Interesting Test

BY actual test, where petals of flowers were removed in order that bees would not be attracted, a branch located in the midst of our sweet cherry orchard failed to set fruit. This lack of set is in line with observations made by other investigators, who report wind as ineffective in transferring fruit pollen from flower to flower.

Weather conditions during the period of bloom have a great influence over the set of fruit. Frost at this time may result in the destruction of the stigmatic surfaces of the pistil and the subsequent drop of the blossoms. Moisture within the cells expands on freezing, rupturing the delicate cell walls, causing the death of the part. Low temperatures at blooming time, even where no killing is done, will prevent growth of the pollen tube.

Bright, sunny weather with a temperature slightly above the average is most favorable for fruit setting. On the other hand, a high temperature, especially if accompanied by wind, may bring about the drying up of the flower parts so that they remain receptive, but for a short time.

Excessive humidity and driving rains during bloom have an adverse effect on pollen, which may be washed away or deteriorate on the anthers, all of which tends to reduce set.

A three year study by the division of economic fibre production of the Experimental Farms Branch has shown that Canadian home-grown flax seed has given a higher yield of fibre, but a lower yield of seed per acre than imported seed.

Four hundred day-old chicks were dispatched recently in one shipment from Nova Scotia to St. John's, Newfoundland, and arrived without accident. All the chicks are doing well.

Bees Play Important Part in Orchard

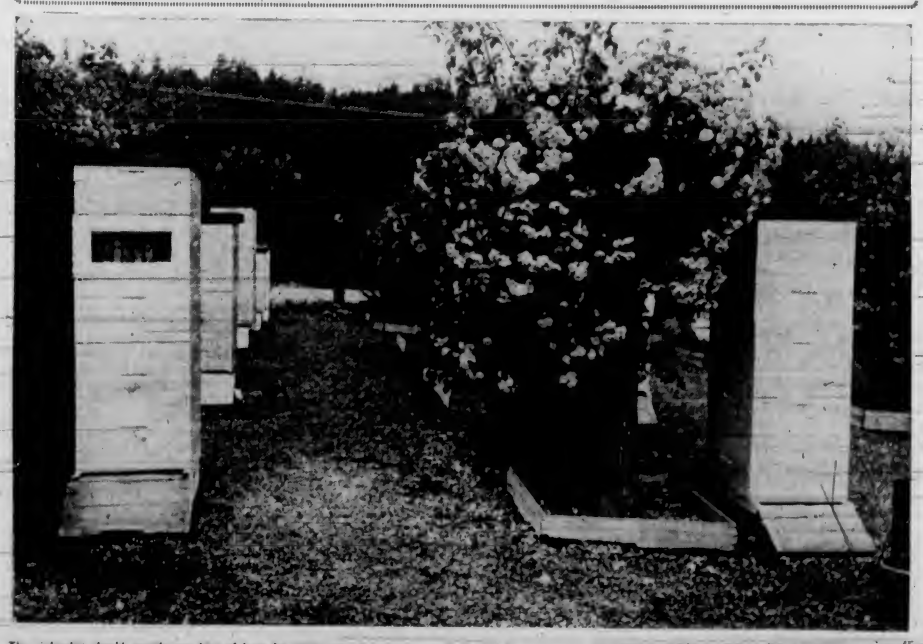

The orchardist should provide one hive of bees for every acre of orchard, says E. R. Hall in an accompanying article. This photograph shows the attractive arrangement of the hives at the Saanichton Experimental Farm.

A FORESTER'S VIEWPOINT

By A. W. Cooper, M.Sc.F.

WHILE forestry is at the present day a much discussed subject, much of the discussion leads one to believe that very few have more than a rather hazy idea of it. It seems advisable, therefore, to emphasize certain rather fundamental points before launching on a discussion of any phase of forestry.

First: Forestry is a practical pursuit, dealing with forest crops as farming deals with farm crops.

Second: Good forest practice, like good farm practice, regards that we shall not invest or spend more in growing and protecting the crop than it is worth.

Third: Silviculture is the art of growing forest crops, as agriculture is the art of growing field crops, and sometimes, just as the best agricultural practice may not be the best farming, just so the best silvicultural practice may not be justified from a practical forestry standpoint.

Fourth: Our Pacific Coast forests, and forest conditions are comparatively new to the forester, and growing forests is a matter of many years, all of which means we have much to learn before we can say what methods are best under these conditions.

Fifth: The character of the forests themselves, the topography of the country, and climatic conditions, all combine to make adequate fire protection a very difficult problem with a fire hazard still far too great.

With these points well in mind, we may proceed to a discussion of selective logging.

The new mechanical wizard of the woods in action. The "75 Cat," as it is called, yarding logs with an ease and precision that would tax the imagination of old-time loggers.

Selective Logging

AMONG the various recognized systems of forest management, such as clear cutting and planting, clear cutting in strips, and depending on natural seeding, or clear cutting in blocks, leaving groups of seed trees; sheltered system, etc., there is one known as the "selection system." This aims to produce a forest made up of trees of varying age from the youngest seedlings to those ripe for cutting and the plan is to remove only selected trees, either because mature or because their removal will improve the forest. The crop is then harvested by going over a given area at intervals and removing only a part of the trees. This system is admirably adapted to some hardwood types of forest in the East, and is commonly practised on farmer's wood lots in that region.

As may readily be seen, this system has many possibilities of variation, and has been the one perhaps most frequently practised in the United States. In the early days much had to be left to inexperienced men, in applying this method and to simplify the actual operation, a diameter limit was used. Thus, in logging, all trees below a certain diameter were left standing. From all this came the term "selective logging," a term readily grasped by the layman. As a matter of fact, selective logging has always been practised more or less by the lumberman, for he has removed only those trees that his judgment told him contained a sufficient quantity of marketable material to make their removal profitable. This might be construed as forestry of a sort, but it was the element of immediate advantage that guided cutting and not future returns from the forest, so that the forestry phase was incidental or even accidental. In time, many areas were relogged as growth increased the stand of timber, or standards of merchantability changed.

This then is the origin of the term "selective logging," a rather comprehensive term that may cover a wide divergence of practices. Let us examine briefly its applicability to present day operations on the Pacific Coast. Is it a proper system from the standpoint of future crops of timber, that is, from the silvicultural point of view, and secondly, is it a practicable system from the economic standpoint?

Importance of Fir

DOUGLAS fir is the predominant species in the present Coast Forest, and it is the species also of primary commercial importance. It is also, of course, chiefly in the fir types of forest that the greatest part of logging operations are conducted. It must, therefore, be from the fir forest standpoint that the question is of prime importance, and that is discussed here.

Douglas fir is in some ways a very unique species. Strictly speaking, it is not a fir tree nor is it a pine, spruce or hemlock, nor does it belong to any of the groups of coniferous trees for which we have for so many centuries had common names. It belongs to a genus of trees that has, so far as is known, but two species in existence, our own Douglas fir and a closely allied species found in the southern mountains of California and in Mexico. The genus, therefore, is confined to the Pacific Coast of North America.

It is a tree that grows with much greater than average rapidity and as we know, attains great size, being one of the largest and tallest of the world's commercial species. It is what the forester terms rather an intolerant species, that is, it does not grow well in much shaded, it does best in a rather moist climate and on moist but well drained soils. In proportion to its size it is a shallow rooted species. Now all these factors have more or less bearing on silvicultural treatment.

The virgin forests of Douglas fir are, as is so often the case with shade intolerant conifers, fairly even-aged. Here and there an opening in the forest has been reseeded and grown up to younger timber, but in the main, the forest is what the forester terms of the even aged type rather than a selection type of forest. Fir grows in association with other species, particularly hemlock, which often forms an understory of smaller timber, since the hemlock is much more tolerant of shade than is fir. The proper object of forestry would be to secure a new forest of fir, but under selective logging would this be the case? The result would depend much on how selection was handled to be sure, but in the main, the tendency would be to replace fir with hemlock, at the partially shaded conditions would favor.

Favor Clear Cutting

IF the forest were very much opened up, windfall would probably ensue and the trees left to form a second crop would become instead, a serious fire menace. Foresters generally have come to regard fir as best handled under clear cutting methods, as these areas reseed naturally if timber to provide seed is sufficiently close at hand. In fact, most of the foresters who have studied the problem, advocate clear cutting either in strips or blocks, leaving timber in some form to be determined by topography and other local conditions, to furnish seed. This is the way the dense second growth stands of fir that are to be found in old cuttings or old burns, had their origin. Many of the early cuttings along the Northwest coast, particularly around Portland, Oregon, are now once more covered with a thrifty forest of second growth and many of these areas have been cut for firewood or other uses, a second time, since the coming of the white man. Selective logging is, therefore, not particularly sound forest practice in the fir belt, and without being too drastic in its condemnation, one may fairly say that we know enough about it to feel sure that it would certainly not justify any particular effort or investment to try and establish forests under such a method.

Looking at the question of selective logging from the practical viewpoint of a logging operation, it is not possible to reach sweeping conclusions.

First, we must remember that in the handling of large timber in rough country, in other words, in the type of forest characteristic of our Pacific Coast, machinery for handling the logs from stump to railroad, and an expensive system of logging railroad and spurs, are necessary. It is obvious that the more timber that can be taken off a given area, of good merchantable quality, the lower will be the unit cost, as the cost of set-ups, spurs, etc., will be spread over more units. There is, however, a fine point of division where the value of a tree may conceivably be equal to or less than the actual cost of felling, bucking into logs, skidding to the railroad and loading on cars. At this point (which is not always easy to determine) it may be best to leave it in the woods. This is the type of selection that all operators practice to a greater or less extent, and always have. Now, if trees so left are left because of small size and are sound and thrifty, they might form the nucleus of a subsequent cutting, years hence. In our old mature fir, however, this is not likely to be the case, as trees left are more often defective, or at best, stunted specimens, whose subsequent recovery and value is doubtful.

Thus, while selection may be practised from a practical standpoint, it is not of a class that can go far toward establishing future forests.

Depends on Values

AT this point it may be well to emphasize a fact often overlooked. The kind of logging that can be practised, is, to a large degree, a question of utilization. This utilization is dependent on values. In other words, market value determines what can be removed from the woods, and what can not. In the case of British Columbia coast forests, the distance from markets where the bulk of the product must be marketed and the competition in those markets, determines what can be utilized. This is a point that cannot be safely overlooked.

The lumber industry of British Columbia is, to a very large degree, dependent on export to all parts of the world, and the very competitive conditions in the world's markets to a very great degree dictate what the operator can and cannot do. This point is emphasized because it is the one too often ignored by well meaning reformers. Placing burdens on the industry sometimes looks simple enough in theory, but every burden added lowers the ability of the industry to compete, and restricts its markets. Such policies may easily defeat their own ends by restricting markets and lowering the utilization of the existing stands.

Coming back once more to the question of selection logging, I think we may fairly say that it offers no very hopeful prospect either from a silvicultural or an operating standpoint, as a forestry solution for British Columbia forests.

What then can be done in the way of forestry? That is a question that can only be answered in a very broad way, as it must never be forgotten that the tremendous variation in the character of the forest, topography and operation, will always make every operation an individual problem. Speaking broadly, then, the chief and most important measure is fire protection. Eminent foresters, familiar with Coast conditions, have sometimes said that fire protection constituted the whole story of Pacific Coast forestry. This may be a bit sweeping, but it cannot be denied that the fire problem is the one big outstanding problem of the Coast. When we see in late August or September our outlook obscured by smoke from forest fires almost every year we cannot truthfully say that the problem has been solved. That it is a difficult one in this region has already been indicated, but that is insolvable, I do not believe. Probably it will not be solved all at once. Much progress has already been made and when all parts of the region become more accessible and there is a greater public recognition of the importance of the problem, it will be worked out.

A Public Problem

THIS problem is, to a large extent, a public one. The private operator must, and in most cases is doing, his part, but as in the case of a city, the individual may be helpless without a fire department, so the individual timber tract may be at the mercy of fires from without, and protection becomes a community problem on a large scale. The Forest Branch of the province is doing all that it can with available resources, but its resources are inadequate. Even now the public itself lacks a proper sense of responsibility and realization of its own obligations in this direction, and the citizen is too often indifferent toward proper care in the woods in the dry season, and toward any sense of responsibility when incipient fires are caused or discovered.

With proper perspective it is easy to see that this question is the crux of the forest problem. Unless fire risk is reduced to a minimum, what use is there of expecting investment in the growing of forests or of making such investments. The hazard is far too great and must be reduced until the risk is insurable. Furthermore, in the fir belt for some time to come, clear cutting, brush disposal and protection from fire will almost invariably bring an excellent young growth with through natural seeding, if fire is kept out.

Conclusion: To sum up. It has been the purpose of this article to make clear that forestry is a business proposition, based on costs, risks and probable returns. That selective logging, at least in a silvicultural sense, is not a widespread solution for managing Coast forests.

That no practice of forestry is sound without adequate fire protection, and that the existing degree of risk from fire is far too great. That the public, through its own attitude and through governmental channels, must more adequately do its part to prevent fires.

That utilization to the best advantage of the timber resources of the province is in large part dependent on conditions beyond local control, and that it can best be served by not placing undue handicaps upon the industries engaged in logging, lumbering, etc.

Private Enterprise

IT should not be forgotten that private enterprise has an obligation and a stake in the matter. Operators must do their part in improving the fire risk and must visualize the fact that they have an interest in the future of their lands. Anything that they can do practically that will prolong their timber supply, or that will leave their lands in better conditions for future growth, is to their own and the public's advantage, whether they expect to themselves harvest future crops or not.

As long as vast stands of virgin timber remain, and as long as production is as restricted as at present, it is hardly likely that the value of young timber stands not yet merchantable will be recognized, but the day will come when such lands will have a real tangible present market value.

As a concluding word, I should like to add the warning that not through drastic legislation will forest practice develop or prosper. Hard and fast rules are intensely dangerous when dealing with a problem so complex. We would not attempt to regulate the method, time and other details for a farmer sowing his various crops. Let us not make the mistake of trying to do this with timber. Most operators today are doing the best they can under existing conditions.

The fact that logged off areas are so nearly clean cut, either through what is removed or destroyed in logging, and that there is nearly always adjacent timber left, together with the fact that there is some form of brush disposal and burning, leaves the land in good shape for restocking, provided of course, and always, that fire is kept out. The work now being done to extend British Columbia's lumber market, particularly for the less known or less valuable species, is a forward step and in the broad sense is itself good forestry, for the future of forest practice, let me once more emphasize, is closely bound to the twin problems of utilization on one hand and markets and market values on the other.

THIS WEEK'S BEST BOOKS

By LIBRARIAN SERVICE

THIS week's list from the Public Library is a specialized list and includes a number of books of the "how-to-do it" variety. There are books on pickles and relishes for the housewife and books on gardening and mining for the man of the house. Four books in particular will be useful and popular. These are "Ford Models, V-8, 'B' and 'A' Cars," "Chevrolet 6 Car and Truck," "Automobile Refinishing," and "Ford V-8, B-4, 'BB' Truck." Automobile books are in constant demand and these four should prove useful to students and car owners.

"Standard Gear Book," by Reginald Trautschold, is a thorough treatment of the principles and practice of gear design, with emphasis on the commercial production of toothed gearing and the methods of attaining present high transmission efficiencies. The author discusses all recognized standard forms of toothed gearing, and test measurement and inspection of gear teeth, and includes working formulas and tables used in gear design.

"Forest Mensuration," by Bruce and Schumacher, is a textbook providing a new approach in that the conventional arrangement of scaling, estimating and growth study is superseded by an arrangement based on a classification of the technique required, rather than the subject to be studied, thus permitting progressive development of skill in the use of the tools of the science. Numerous illustrative examples showing the applications of the principles of timber problems are used to emphasize the treatment.

"Strength of Materials," by James F. Boyd, is a pioneer textbook which has been a standard in the field since the publication of the first edition in 1911. It is designed to give the student a grasp of the physical and mathematical ideas underlying the mechanics of materials, together with enough of the experimental facts and simple applications to sustain his interest, fix his theory, and prepare him for subsequent technical subjects as given in works on machine design, reinforced concrete, or stresses in structure. The book has been revised to bring all material up to date. Nearly all the problems are new, and many more problems based on experimental tables and curves are given. All data have been adapted for use with either the A.I.S.C. or the U.S. steel book.

"Electrical Measurements in Theory and Application," by Arthur Smith, is intended for students who, having completed a year of college physics, desire further knowledge regarding electricity and magnetism. This is a revision of a well-known text, in which much of the material has been rewritten to bring it up to date, and make the subject clearer to the student. Throughout the book the author considers electrical currents as the flow of electrons along the circuit, a point of view which adds correctness to presentation.

"Electric Power Metering," by Archer E. Knowlton, is a treatment of the basic principles of energy and power metering, coupled with practical methods for kilowatt-hour, reactive, demand, telemetering and totalizing applications. The terminology of the meter engineer is used, and clarifying discussions are given of obscure phenomena in instrument transformers, induction meters, unbalanced systems, incorrect connections, non-concordant demand measurements, polyphase systems, etc.

"Machine Drawing," by Tozer and Rising, is a new approach to machine drawing, which traces the production of a machine from the conception of the idea to the finished product, thus providing a progressive approach to machine design. Nearly three hundred problems are included, presented as they would come up in the commercial drafting room. The recently adopted base hole system of dimensioning is used throughout, and the material specifications are based upon the standards of the United Shoe Machinery Corporation.

"Petroleum Production Engineering," by Lester Charles Uren, is the first of a two-volume edition on the technology of petroleum production, greatly revised and enlarged to cover the far-reaching advances of recent years in this field. This book, complete in itself, gives a practical treatment of every phase of petroleum production engineering up to the point at which the wells are ready to produce. It introduces the fundamentals of field location and covers thoroughly the problems, methods and equipment of oil field development and modern deep well drilling.

"Ford V-8," by G. M. Manly, has been written to fill a want expressed by both owners and service mechanics for a complete description of not only the Ford car itself, but how to keep it in repair and good running condition. This book has been written and compiled in such a manner that it serves as a ready reference in which any particular specification or service operation can be referred to quickly by use of the index. It is the purpose of this book to present all such service instruction material in a clear, concise and handy form for either a complete story of the car or for ready reference to any particular part or operation.

Other books added during the past week are: "Physical Treatment and Movement, Manipulation and Massage," by J. B. Mennell; "Medical Gymnastics and Massage in General Practise," by J. F. Arvedson; "History of American Mining," by T. A. Rickard; "One Hundred Pickles and Relishes," by F. Jack; "One Hundred Sandwiches and Salads," by F. Jack; "Chevrolet Car and Truck," by V. W. Page; "Ford Models, V-8, B and 'A' Cars," by V. W. Page.

By MARION ISABEL ANGUS

"John o' the Green" (Ryerson Press), by Jeffery Farnol.

After the complexities and tragic problems of the first book reviewed, it was a relief to turn to this romantic tale, told with true Farnolesque verve and fervor. True, death, murder, rapine and war stalk through the pages, and violence and treachery abound on every side, yet somehow one knows that the author has provided a means of escape from everyday life and its troubles, nor is one disappointed.

Jeffery Farnol's characters are always old friends with new names, his plots bear no stamp of originality, but a reader who is a Farnol fan cares not.

John o' the Green, an outlawed noble, whose lands had been usurped by Fulk Fitz-Urse, was, with nine comrades, condemned to the gallows by King Tristan of Gerance. John was not only a warrior, but a scholar and a singer of songs and a minstrel, so the king offered him the lives of his nine comrades in return for his aid in winning the Duchy of Pelynt, either by force or cunning, to further Tristan's plans of uniting all the neighboring kingdoms and duchies.

Pelynt was ruled by the Duchess Ippolita, a courageous and lovely girl, who combined the qualities of her late war-like father with the tenderness and inconsistencies of a woman. John chanced to meet her masquerading as a rustic girl, and, though neither knew it, love awoke in both their hearts. So much so that John, while not forgetting his obligation to the king and his loyalty to his comrades in peril, assumed a responsibility for her safety and well-being when he discovered that she was surrounded by treachery and unscrupulous enemies.

He became her high constable, and in company with tried and true comrades of his own, and seasoned veterans of the duchess' forces, engaged in many hazardous ventures which finally freed the girl from her enemies. A minor love story, that of Raymond and the gentle Adelisa, adds a vivid note to the grim canvas of bloodshed and terror.

In the end, John returned to Gerance to fulfill his promise to Tristan, but Ippolita, proved that, for a woman in love, there is always a way to attain her own ends.

Apollo, John's sorry nag, should not be overlooked as a character both sympathetic and understanding, and almost human in his responses to his master's moods.

"The Gypsy Vans Come Through" (Hutchinson & Co.), by Ursula Bloom.

This book deals with four generations of a family that is tainted with gypsy blood. Here the old story of environment versus heredity, with the victory to heredity.

Lucy Stevens, natural daughter of Benjamin Stevens and a wandering gypsy, married a gentleman, John Phelps, whose family disinherited him because they feared the contamination of the gypsy blood. Lucy herself, utterly free from the gypsy taint, was determined that none of her children should be anything but gentlefolk, and, from the appearance of her first three children, it seemed as if her wishes would be fulfilled. The fourth child, alas, in appearance, was a very gypsy, and, strangely enough, Lucy herself felt more akin to this child than to the others.

Lucy had social aspirations, and under her gentle demeanor possessed a firmness of character that animated all her motives. Her husband came into conflict with her inflexibility to his utter rout. As years went on, Lucy assumed a matriarchal position in the family and built a myth about her mother and she herself in time came to believe the story she had invented. But in spite of herself, the gypsy strain appeared in each generation, and reacted differently upon the different members in whom "the gypsy vans came through."

This story is an ambitious effort, and quite Ursula Bloom's best novel to date.

"Strange Encounter" (Hurst & Blackett), by Rachel Swete Macnamara.

What encounter could be stronger than that between a mother and son who have been separated for years, and especially since the son has no idea that the beautiful and charming woman who was so interested was his mother?

Molly Massiter had run away from her husband during the war because she was in love with someone else—Tony—and after a year Tony was killed. Being the type of woman who needed the incense of a man's worship, she married for a third time. The man, George Courtenay, was amiable and kind and she had three daughters, but somehow she always longed for the baby son she had deserted and whom the courts awarded to his father. For some feminine reason she did not tell George of her first marriage and complications ensued when George took into his firm young Robin Massiter, whom he instantly liked. He invited the boy to his home and there he met his mother. Love welled in her heart, but she could not destroy the ideal image in George's heart after years of deception, so the truth remained untold.

The situation was further complicated by Robin's love for Gemma Barrington, a beautiful and jealous girl, with Italian blood in her, which produced strange moods which she herself hardly understood. Robin, a one-woman man like his father, could not understand Gemma's dislike of the Courtenays, and especially Mrs. Courtenay, and did her utmost to break up the friendship. Her parents had objected to Robin's ineligibility on account of his poverty, but Gemma had headstrongly declared that Robin she loved and Robin she would have regardless of their wishes. Robin, the soul of honor, promised not to marry the girl until she was of age, but women are more unscrupulous in regard to love and Gemma decided they must be married immediately.

The characters are very real, and especially so the two young lovers.

A Long Time Record Is Is Newest Invention

A GRAMOPHONE record that will run on for nearly an hour on end without stopping has been patented by two German inventors, Herr Baese and Professor Vowwreck, after long experiments by many other technicians working in the same field.

Experts, satisfied at last with the results, have nevertheless come to the conclusion that the rendering of music and song is not as perfect as when recorded by ordinary methods. The non stop record will therefore be principally used in schools and for political propaganda purposes.

Speeches will suffer less from interruption at a crucial point than before, and it is thought that in the schools of the future long passages from the classics spoken by men and women whose elocution is good will bring home the beauty of language to literature classes.

Great interest in the invention is being shown by the organizations dealing with the welfare of the blind. Whole books may now be recorded and stored in the library, or each institutions with every prospect of the listeners suffering from a minimum of disturbing interruptions.

Planning New Calendar

A CALENDAR with a ten-month year has been worked out by Janos Warz, ninety-year old retired school teacher, who has devoted the past thirty years of his life to the task.

He has sent his plan for reforming the calendar to the League of Nations.

In his calendar, each month of the ten would consist of thirty-six days, and each week of six days. The remaining five days (in leap year six days) would be distributed over the Summer months. From the months of the present calendar April and June would be eliminated, and from the days of the week, Thursday.

Christmas would always fall on the 359th day.

LIGHTNING has played a strange part in the life of Giecomo Boisson, a fortune teller, who had been paralysed for many years. Two years ago his wife and son were killed by lightning. Recently he was struck by lightning himself and after the shock found that the use of his legs was restored.

Great Britain and the Dominions Overseas

Gold and Airplanes Means of Subduing Relics of Stone Age

Miners Go by Air in Half an Hour to Diggings Formerly Reached Only by Fortnight's Hard, Dangerous Travel

PORT MORESBY, New Guinea (BUP).—The aeroplane has conquered New Guinea, the large island off the northern coasts of Australia which for centuries was a kind of "No Man's Land." Even today a large part of the island, half of which is now in the British Empire, is still a blank on the map. Up to about eight years ago nobody had succeeded in getting more than thirty miles from the coast or had crossed the island.

Adventurous Prospectors

Then, suddenly, reports came through that some adventurous prospectors had succeeded in making their way up country to an area now known as Edie Creek, about thirty miles in a direct line from the coast, but actually a fortnight's hazardous journey. There, it was said, they had found gold. Other prospectors, attracted by the lure of the yellow metal, tried to follow suit, but the place was so inaccessible, the transport of supplies so difficult, and the natives so treacherous, that they were officially "warned off."

But gold was there, and gold is an irresistible magnet. It was only a matter of a few months before the first aeroplane had made its appearance in the search for the new Eldorado. Within a year the aeroplane had conquered and the Edie Creek goldfield had been opened up.

The first flight from the coast to Wau, now the flourishing centre of the goldfield, was made in April, 1927. It took half an hour to cover a distance that had taken the first of the pioneers a fortnight on foot. A rough landing ground was made, unique in that it was of necessity on a slope, and the machine had to alight uphill and take off downhill, irrespective of wind direction.

Today there are twenty-one aerodromes and landing grounds in Australian New Guinea, part of which is held under a League of Nations mandate. There are five air companies, owning twenty-five aeroplanes, and the rough camp where the handful of original prospectors lived precariously has become a civilized city of a thousand or more inhabitants, with its shops, hospital, electric light and wireless telephone.

Rapid Conquest

From the first aeroplane landing at Wau the conquest of the No Man's Land of New Guinea has gone ahead by leaps and bounds. Last year more than 800,000 miles were flown between the goldfields and Salamoa and Lae, the main seaports.

Nearly 12,000 passengers and 7,000 tons of freight were carried, including all mails, supplies, mining and other machinery, building necessities and, of course, the gold won.

Prospectors began to move farther afield. It was not long before the Bulolo field was opened up. Eventually three stout-hearted brothers, Queenslanders, managed to reach the foothills of Mount Hagen, 200 miles by air from Lae, a journey of more than three months on foot through country occupied by hostile natives. The mountain itself is 14,000 feet high.

The natives in this "uncontrolled" district had never seen white men before. They are veritably Stone Age people and very hostile, but the prospecting brothers won their confidence and soon began to trade with them through the medium of cowrie shells.

Break New Ground

Other prospectors followed, breaking new ground. They are still following. Large numbers seek permission to enter the "uncontrolled" watersheds of the rivers, but because of the numbers and hostilities of the natives, only those prospectors with adequate equipment and in numbers sufficient to make attack inadvisable are allowed to enter the territory.

The natives, however, still resent the advent of the prospectors and attack the white man on every possible occasion.

Against the civilizing invader the mountain folk have nothing but their arrows and their fierce hostility. Their "bush telegraph" is inadequate against wireless telephony. Their primitive tactical dispositions are unequal to the drill-book tactics of the administration's patrols. Their arrows are poor things against rifles, and they do not understand fully and universally that friendly co-operation is all that is desired of them.

But the march of civilization goes on, and in New Guinea today the last of the earth's primitive peoples are being brought under control by gold and the aeroplane.

KING DESIRES PAYMENT FOR LANDING FIELD

Put Forward by His Tribesmen as Best Bargainer in English

MADE KING FOR ACCOMPLISHMENTS

Recently, the Australian Commonwealth Government decided to do a little strengthening of Empire links, by the construction of an emergency landing field and aerodrome on little known Bathurst Island, off the north coast, which is in the direct air mail line between Australia and England.

Immediately the so-called King of the black islanders, Mariana, demanded payment for the land, and the authorities will probably give him something to make sure of the good will and help of the tribesmen towards any airman forced to land there from shortage of gasoline after crossing the Timor Sea.

Mariana, however, is not actually King of Bathurst Island, but he was put forward as the best bargainer because he would speak the best English. He is the youngest son of a former King who, on being taken to Darwin in response to an expressed wish, died of fright, shouting "debbil-debbil" at the sight of an automobile.—Australian Press Bureau.

CLYDEBANK, Scotland (BUP).—The Queen Mary, the Cunard-White Star liner, is being invaded by an army of carpenters, electricians and decorators, who, in a few months, will transform the £5,000,000 liner into a floating luxury hotel.

Steel scaffolding and staging are being erected in the great spaces for the main public rooms so that the interior decorators will work on the panelling, the designs for which are still a well-kept secret.

More than 900 intending travelers from all parts of the world have now made their reservations in the Queen Mary for her maiden voyage next Spring.

MINT DOING GOOD BUSINESS IN CROWNS

LONDON (BUP).—The demand for Jubilee five-shilling pieces has been so great that the Royal Mint has already issued more than 150,000—about five tons of them—and is making a handsome profit on each crown.

At the present price of silver, the five-shilling piece contains only about one shilling and three pence worth of silver. The Mint, therefore, makes a gross profit of about three shillings and nine pence on each crown issued—approximately £30,000 to date.

Duke Inspects His Guard of Honor

The Duke of Kent Is Shown Inspecting a Guard of Honor of Royal Naval Volunteer Reserves at Cannisburn, When His Royal Highness Laid a Foundation Stone for an Extension of the Glasgow Royal Infirmary.

British Products in Increasing Demand in World-Wide Markets

Iron, Steel and Machinery Make Biggest Contribution to Record of Industrial Progress in Old Country—Busy on the Tyne

LONDON.—The Board of Trade statistics for May, just issued, prove the way in which British products are in increasing demand in world markets, and it is particularly gratifying to observe that iron and steel and machinery have been the biggest contributors to this further record of progress.

A Nice Increase

Getting down to the actual figures, it is to be noted that the total value of all the exports from Great Britain for the month of May was £40,766,622, representing an increase of £3,220,855 over the total for May, 1934, and a little bigger advance than that on the aggregate for April last.

Of that increase the iron and steel exports accounted for £372,073, and machinery for £448,063. It is also worthy of mention that the exports of motor vehicles showed a noticeable increase.

The last few weeks has not seen quite so many orders being placed for new tonnage, but the Tyne has been more successful in this respect than some other shipbuilding centres.

Sheffield Busy

Sheffield has also been busy with some weighty contracts, including parts for a 750-ton press for South Africa, electric steel-producing furnaces for China, and drying machinery for the Naura Islands, in the South Pacific.

The large order placed with British Insulated Cables, Ltd., last year by the Chinese Government for the Nine Provinces and Kiangsu Toll Line schemes has now been completed.

Lay Claim to Be the Oldest British Family

LONDON (BUP).—The Nutleys, of Beauworth, Hampshire, claim to be the oldest family in Great Britain. There are six brothers and four sisters. Their ages average nearly seventy years and total 698. Henry Nutley, who will shortly celebrate his eightieth birthday, is the eldest member of the family. With him are two brothers, James and George, who are seventy-two and seventy respectively. They all work on farms.

To Make Films In Australia

Basil Heah, managing director of Associated Talking Pictures, has announced through his Australian representative, Y. Greisman, who has been visiting Brisbane, that his company is undertaking a scheme for the production of from twenty-two to twenty-five pictures which will be made at a production cost of £1,250,000.

According to Mr. Greisman, there is a distinct possibility of several well-known British producers coming to Australia to exploit the cheaper production facilities which are available. One of the first Anglo-Australian projects may be a picture by Clive Brook, which will be made almost as soon as he has finished "London Symphony," by Sir Philip Gibbs.

NEW AIRPORT FOR LONDON

Gatwick Chosen for Site—Building to Be First of Kind

LONDON.—A station capable of dealing with half a dozen large passenger machines will be the central feature of the new airport south of London at Gatwick (Surrey) when big construction and development plans now ready are carried through.

Five Architects

The central building, which has been designed by five architects, will be the first of its kind in the world, for at present no terminal building at any European airport can deal with more than one arriving and one departing aeroplane at the same time.

The station will be a huge hexagonal "Martello tower" structure, each of whose sides will berth with ease the largest landplane air-liners yet built. In the centre of the building will be a circulating area and passenger booking-hall, with passageways radiating to each of the six sides.

A Special Station

An underground subway will link the booking-hall with a special railway station on the main electrified line from London to Brighton.

The Martello building and the subway to the railway should be completed within four months, when Gatwick will be ready to receive all kinds of aircraft.

MAKE PATIENT STAND ON HEAD

Method Devised for More Efficient Study With X-Ray Apparatus

LONDON (BUP).—A method of X-raying a patient standing on his head is described in the current issue of The Lancet, British medical journal.

The Italian doctor who has devised this method claims that it enables the presence, extent and stage of an early disease of the lung to be more accurately assessed than would be the case of the patient were in a normal position.

He says that in the usual position the lung tissue is distended by its weight, and this distention is greatest in that part of the lung where early disease most frequently begins. In the inverted position, on the other hand the distention of the lung is reduced.

RECORD BLAST IN GRANITE QUARRY

GLASGOW (BUP).—The greatest mine ever exploded in a British quarry, and possibly any quarry in the world, was fired recently by two men sitting by the roadside at Bonawe, Argyllshire.

Twenty tons of explosives were used and 750,000 tons of granite were brought down—enough to keep the quarry busy for at least five years.

Houses near the quarry were evacuated and in the nearby town of Bonawe pictures were taken from the walls and everything breakable removed to a place of safety before the blast.

AUSTRALIA IN THE LEAD FOR CANCER CURES

Large Successes in Early Treatments by Radon at Melbourne

DELAY CAUSE OF MOST FAILURES

CANBERRA.—Seventy-two per cent of all cases of early cancer treatment in Australia in the past six years were cured; where treatment was delayed until an advanced stage of the disease only 11.5 per cent were cured.

Striking Figures

Figures giving striking proof of the advantages of early treatment have been placed before the Australian Cancer Research Conference by Dr. M. J. Holmes, the Commonwealth senior medical officer.

The doctor's report shows that, between 1928 and 1934, 14,274 cases of cancer of all kinds were treated, of which 9,601 were taken early and 1,174 in a very advanced stage. Of the forms of cancer known as rodent ulcer, 78 per cent of the 5,388 early stage cases were cured and only 4 per cent died. Of 82 advanced cases, 24 per cent were cured and 31 per cent died. Of the other forms of cancer, 4,213 cases were treated early, of which 64.6 per cent recovered and 4.4 per cent died; whereas, of the 1,092 advanced cases, only 10.6 per cent recovered and 71 per cent died.

After considerable discussion, the conference decided to abandon the complicated classification used for cancer cases in recent years and to fall into line with the simpler system generally adopted in other countries.

High Technique of Work

High appreciation was expressed of the splendid work accomplished by a group of Australian experts in Melbourne during the past two years with regard to the use of Radon. It was announced that the technique developed by these men was to be adopted by other countries, and that cancer workers throughout the world were congratulating Australia on taking the lead in this direction.

Dr. Holmes told the conference that Australia probably led the world also in the efficiency of its radium equipment. All the Commonwealth's radium, he said, had now been packed and screened according to the most modern ideas, and was capable of being used to its fullest capacity throughout the treatment without danger.

ADMIRALS WILL GATHER SPEED

Old Type Naval Barges to Be Replaced by Modern Hydroplanes

LONDON.—In place of craft of the ordinary Service kind, the Admiralty have decided to equip three of the cruiser squadron flagships with admiral's barges of the high-speed planing type—speedboats of modern design.

Each barge is being designed and built by a different firm chosen by the Admiralty, and when completed they are to be tested competitively by a committee of naval officers appointed by the Commander-in-Chief at Portsmouth, who will report on their suitability for the use for which they are required. Each barge is to have a spare engine, and the Admiralty have stipulated that rapid change of engine shall be a feature of the boat.

King's Day Full Of Business and Leisure Is Scant

Real Holiday Comes Only on Rare Occasions—Secretaries of State All Equal in Britain—An Interesting Audience at an Interesting Show—Some Rare Books

By OLANVILLE CAREW

LONDON (BUP).—Just at this writing comes the news that the King is indisposed. Fortunately the bulletins show that the trouble is comparatively trifling, but the public mind is nevertheless uneasy. It remembers the anxious days of six years ago. What most people forget, or at any rate do not realize, is not only that His Majesty has now reached the allotted span of three score years and ten, but that he bears a burden which would rest heavily on the shoulders of any man even in his prime. Consider the daily life of the "King of Great Britain and Ireland and of the British Dominions Beyond the Sea, Emperor of India."

Every Waking Hour

Substantially every waking hour of every day for months to come is already bespoken for some duty or other. In the palace and out of it, from about seven in the morning until night, he is constantly occupied on affairs of state. Apart from anything else, he must sign every day far more documents than do most business men. And it is well known that he does not sign anything unread. Meetings of councils, official receptions of people from every corner of the world, consultations of every kind are incessant. Not even the presence in England of the King's four sons—the Prince of Wales and the Dukes of York, Gloucester and Kent—can relieve him very much. He is still the King, and uneasy lies the head that wears a crown.

Holidays Are Rare

Only on rare occasions is it possible for the King to lay aside outwardly, that is—the mantle of a monarch and become just an English gentleman. That is when he goes to Sandringham, in Norfolk.

Sandringham is not the property of the Crown, as are Windsor Castle and Buckingham Palace. It is the private property of the royal family. It was purchased, I believe, out of moneys which accumulated during the minority of King Edward VII from the revenues of the Duchy of Cornwall. The eldest son of the King is always Duke of Cornwall by right of birth; he is Prince of Wales only by creation. The revenues of the Duchy (which accrue to the Prince of Wales) are now very large, and they arise not only from the original territories in Devon and Cornwall but from other extensive and valuable estates in London and in several counties.

But even at Sandringham the cares of state cannot be wholly ignored. Messengers bearing dispatches constantly come and go between Whitehall and the King, wherever he may be, and even when he is "resting" he is doing what many folk would call a full day's work.

The Cabinet Shuffle

There is a lot of talk going on about the re-shuffle of Cabinet people, and particularly about the promotion or "demotion" of the Secretaries of State for Foreign and Home Affairs. As an instance, many people seem to think that to go from the Foreign Office to the Home Office, as Sir John Simon has done, is a step down.

Whatever Sir John may privately think about that, he will be able to console himself by reflecting, as his legal knowledge will enable him to do, that all Secretaries of State are equal. Each one is supposed to be able to undertake the duties of any other, or all of them, if it comes to that, because in legal theory in this country the office of Secretary of State is one and indivisible.

Actually, it was not until somewhere about the year 1800 that there were more than two Secretaries of State. For 500 years before that, two had been enough.

William III (William of Orange) divided the job of letting one man attend to the northern countries of Europe while the other looked after those of the south. In his spare time he had to attend to anything which might crop up about the Colonies, Home affairs, and in Ireland.

Time went on, and then the northern man became Foreign Secretary and the other Home Secretary. Even then he had to keep going not only the Colonies and Ireland, but also the War Office.

Not exactly a sinecure!

Interesting Audience

I went the other morning to the Science Museum of South Kensington to see a presentation. The nacelle, or balloon car, in which Professor Piccard of Belgium and M. Comyns ascended into the stratosphere was presented by the Fonds National de la Recherche Scientifique of Belgium to the museum. As for the nacelle itself, it is a globe of about ten to twelve feet diameter, of aluminum, painted cream white, and having two portholes about the size of those on a liner, and some small spy-holes a few inches wide. Internally it is full of magic things which only a scientist can describe.

But the audience was of interest in itself. There were, I should think, about 150 present, apart from those on the dais. I studied their faces and general bearing as their names were announced. The Belgian Ambassador looked precisely like the ambassador of the stage and fiction. White hair, dark eyebrows, grey moustache, morning dress, fawn waistcoat, monocle, all were there. Professor Piccard, too, looked and dressed the part. Tall, rangy, thin, somewhat untidy, high, wide forehead, long hair—a real professor. But the rest? I heard their names announced as they entered. Many, indeed most of them, were names high in the world of science and known to nearly all of us. For an hour I did my best to analyze their faces and heads. But I doubt whether a stranger dumped down in the midst of them, and without any knowledge of what was afoot, could have guessed that he was not surrounded by insurance canvassers or bookkeepers.

Extraordinary Collection

There is soon to take place in London a sale of rare books and manuscripts from the library of a private collector who has died. He had gathered together a most extraordinary collection of out-of-the-way things. For instance, some years ago he had a sort of wardrobe list of Queen Elizabeth's clothes which gave details of that royal lady's garments of an intimacy which even modern advertisements of ladies' clothing could not surpass.

However, here is a "specification," so to speak, of one of her "nyght gownes" and her "pety cotes"

"A nyghtgowne of crymson satten with whyte bayes, fower pety cotes of bayes, two crymson and two purpel, bounde att the skyrtes and above with sylk lase."

Also, according to the same list, the Court Jester—the "Foole" of those days—was accoutred in "a cote of wrought vellat and tufte taphata paned red, greene and yellowe, stryped with lase buttons and loupes sowed on with sylk lased with taphata lined with bayes and buckeram."

ILLNESS CAUSED BY NAGGING BOSS

Investigator of Industrial Health Research Board Draws Conclusions From Own Observations

LONDON (BUP).—Employers who nag their subordinates are responsible for illness among employees of many firms, Dr. May Smith, senior investigator to the Industrial Health Research Board, believes.

Among the instances she gives from her own observations is the case of two groups of clerical workers in a firm where an epidemic of influenza broke out. Most of the clerks in one group—controlled by a nagger—were absent. Very few were off duty in the second group, controlled by a happy, pleasant and energetic woman.

Dr. Smith declares that the attributes of a good boss are a sense of justice, vitality, the controlled energy that inspires subordinates—the ability to regard people and things dispassionately, a sense of humor to prevent him taking himself too seriously, and the ability to rule without straining his powers on the one hand or shirking responsibility on the other.

Popular With Youngsters

After her triumphant appearance in London's famed Covent Garden, Grace Moore, the American opera star, found herself such a favorite that it was difficult for her to walk down the street—as the above photo shows, when she was surrounded by youthful admirers, who demanded, and got, her autograph. In Paris Miss Moore announced she would forego the honor of an appearance before the King and Queen of the Belgians in Brussels, and take an extended vacation.

Lord Lonsdale Takes Constitutional

A Characteristic Picture of Lord Lonsdale, Veteran Peer, Out for a Morning Walk With His Dogs, Not Forgetting the Little Fellow at the Right, in the Mall, London.

What's New and Interesting for the Women

Hair Needs Care

By GLADYS GLAD

It is my contention that every woman should give her hair extra care at the beginning of Summer. So many women suffer from severe colds, nerve strain, influenza and like illnesses during the Winter and Spring that the hair generally needs reconditioning. And now is the time that such illnesses begin to reflect themselves in the condition of the hair.

Hair Depends on Health

The loveliness of the hair depends primarily upon the strength and vitality of the body. You probably know that as well as I. But the hair responds slowly to changes in physical condition. Do not think, because your hair does not appear any the worse after an illness, that it is in perfect condition. For it may be months after your heavy cold, your influenza, your nervous breakdown, before you observe the resultant ill health of your hair. Authorities say that even from three to six months may pass before the effects of influenza appear on the hair. And they also contend that if proper measures are taken loss of hair can be checked, and sometimes can be prevented entirely.

Now, at the start of warm weather, is the time to begin giving the hair extra care. Give it regular and thorough brushing treatments to cleanse and polish it. Administer frequent scalp massages to rouse the circulation in the scalp. Give your hair oil treatments if it needs reconditioning, salt water treatments if it is oily and falls out in large quantities, ointment applications if it is subject to dandruff, and air and sun it frequently. These treatments are all described in my Beauty Culture booklet. Use them, treat your hair, make it bright and beautiful as all things should be in the glorious Summer season.

Household Hints

Soak the new toothbrush for about twenty-four hours in cold water, to which a little salt has been added. The bristles will not come out so readily.

• • •

A piece of paper should be pasted around the edges on the back of the picture frame. If this paper comes off or becomes torn, paste on another piece immediately. It is the only way to prevent dust from getting in.

• • •

Drawers will not stick if floor wax is rubbed on the slides and also on the drawers. Polish well, because unless rubbed in thoroughly the wax forms a sticky coating.

• • •

When stretching curtains that have fringe on the bottom, brush fringe with soft whisk brush instead of ironing. This gives a much better effect, as it does not flatten the fringe.

Ham Loaf Nice Cold

By MRS. MARY MORTON

Chilled Pineapple
Baked Ham Loaf
Creamed Potatoes
Lettuce With Lemon Juice
Bran Refrigerator Cookies
Tea or Coffee, Iced

The ham loaf is nice made the day before and served cold. It may also be sliced and fried. For those who think bran is good for them and also like its nutty flavor, here is a new refrigerator cookie recipe.

Chilled Pineapple Cup

Shred fresh pineapple, sprinkle with sugar and chill thoroughly. Top with a dash of whipped cream and sprinkle the top with chocolate shot. Serve very cold.

Baked Ham Loaf

Three pounds ground smoked ham, three-fourths pound sausage, one egg, one-half cup dried rolled bread crumbs, one teaspoon dry mustard, three-fourths cup milk. Mix the above ingredients thoroughly and press into two medium loaves. Pour about one-half cup of pickle juice over loaves. Bake, covered, in moderate oven 350 degrees for one hour.

Bran Refrigerator Cookies

One-half cup shortening, one-half cup peanut butter, two cups sugar, two eggs, two cups flour, two teaspoons baking powder, one-half teaspoon salt, one and three-fourths cups bran. Cream the shortening, add peanut butter and blend until smooth, then work in the sugar gradually. Beat and add eggs. Sift flour, baking powder and salt, mix with bran and work into first mixture. Form into two rolls, wrap in wax paper, chill overnight in refrigerator, slice thinly and bake from eight to ten minutes in a moderately hot oven, 375 degrees. Makes about four dozen cookies.

A white chiffon jacket frock in street length is very flattering. The sleeve is finger-tip length with a flattering shirred collar and the sleeves gathered to a band of shirring. The dress has a squarish neck, cool and open.

Follow These Rules to Make Cottage Comfortable and Attractive for the Season

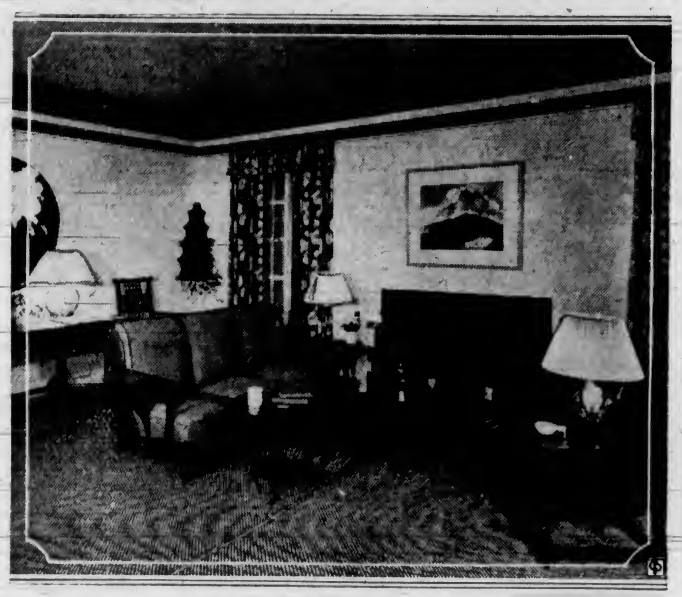

Living-room in Summer cottage with two shades of green banding the white walls; cocoa brown bands ceiling; the world on the wall is a circle of blue paint with beaverboard continents and rope frame.

Paint Lavishly, Decorating in Gay Hues

Courtesy House Beautiful

These are the rules to be applied to any Summer cottage to make it comfortable and attractive for the season:

Use paint lavishly.

Furnish with well-made pieces preferably in peasant type.

Use cottons for draperies and coverings.

Bamboo is good to use in the Summer cottage.

Decorate in bright colors.

These two rooms illustrate the rules in point.

The living-room has white walls banded in two shades of green. Cocoa brown bands the ceiling. The world on the wall, only a part of which shows, is a circle of blue paint to which beaverboard continents are fixed and rope frame is added.

One bedroom in this cottage has scenes painted on the wall in a niche, the scenes being taken from old Swedish plates.

A striped seersucker canopy shades the bed in the bedroom scene. The stripes are red, bright blue and tan—color, you see. A candle-wick spread is used on the bed.

Note the simplicity of the furniture, with lines appropriate to the cottage.

While dining-rooms in Summer cottages should be symphonies of color, as it were, they should look cool. Peasant linens are always good for the Summer home, or you can do away with linen altogether and take to table mats of various materials, cellophane being the newest in that line.

Glass dishes always are cool looking and colorful and their color combinations are legion and soul satisfying. Peasant china or porcelain, of course, is the ideal for the hot weather house, but if the breakage overhead is too heavy for your nerves, there are unbreakable wares that will answer, although they may jar your esthetic sense or your conventions a bit.

Your table color scheme may be delightfully original and artistic, which always helps digestion, you know. One authority on home decoration suggests pink doilies on a long, narrow table and powder blue plates. Another idea she sets forth is, yellow doilies on a turquoise blue cloth for the refectory type table.

If you have any old-fashioned shell-shaped white china, that would be lovely for your cottage table, or, if you are not so fortunate, they are making this old pattern in new ware today. White goes with any cloth or doilies you may have and creates a cool looking and satisfying color combination.

Red, blue and tan striped seersucker used in Summer cottage bedroom.

Fish Used In Souffle

By MRS. MARY MORTON

It is always a problem for the average housewife to eliminate meat from her menus and serve a good substitute. At this season of the year, with vegetables plentiful, vegetable plates can be used, but most families tire of a succession of these, no matter how they are varied. Fish may be served as the "main dish," and salmon and tuna fish are especially nice for dishes such as this souffle. Try this new recipe for bread pudding.

Salmon Souffle

Three tablespoons butter, three tablespoons flour, one and one-half cups milk, one half teaspoon salt, pepper, four eggs, one half pound canned salmon. Make a white sauce of the butter, flour and milk. Season and pour over beaten egg yolks. Add salmon which has been boned, flaked and drained. Fold in stiffly beaten egg whites and turn into greased baking dish. Place in pan of hot water and bake in a moderate oven (375 degrees Fahrenheit) until set, about twenty-five minutes.

New Bread Pudding

One third loaf white bread, two well-beaten eggs, one cup milk, one cup brown sugar, one half pound cottage cheese. Soak bread in cold water, drain and crumble. Beat eggs in casserole or pudding dish, add milk and sugar, add cheese, and crumbled bread. Bake, thirty minutes uncovered in moderate oven.

French First Lady Is Given a Medal

Mme. Albert Lebrun, France's First Lady, has carried back to France a medal struck in her honor and given her by the French women residents on New York. It was presented to Mme. Lebrun by Mme. Carlo Polidrme, president of Le Lyceum Societe des Femmes de France a New York.

The medal is a duplicate of those given by the same society to Colonel Lindbergh, the late President Coolidge and former President Doumergue of France, and is known as the Jeanne d'Arc medal.

Wide and not so wide saucer hats are worn with the first Spring crepe dresses. A facing of clear white against navy, brown or black is used for contrast. Also the classic of last Spring is being again used to secure them to the head.

If you are in doubt about the color of a blouse to wear with your new navy blue Spring suit, you will make no mistake by selecting white. Like no other color, white sets off a navy suit, although light blue, yellow or daffodil, dusty pink, in fact, all of the pastel shades, are going to be very popular.

Handbags of Straw Match Summer Hats

LONDON.—Straw handbags—to match summery, wide-brimmed straw hats—are the latest addition to one's ensemble for outdoor occasions. They are made in various concentric designs, the straw having a special finish to fit it for this rather unusual purpose.

The handbags are flat and compact and are made in circle, half circle and quarter circle, shapes. They have dainty silk linings and slender fine leather handles to tone with the color of the straw in which they are made.

Black and white designs are attractive, and in one design of dark nigger brown straw over a deep Tuscan shade the bag is the shape of a folded circle, the brown straw forming the base of the bag superimposed to show a two-inch band of Tuscan straw.

To Prevent Cracked Glasses

When making jelly and it is all ready to be poured into the glasses, put the glasses in a pan of hot water to keep them from cracking. The pan should be a shallow one and the water should be sufficient to cover the lower third of the glass.

Children in London Have Movie House

LONDON. — A young actress from South Africa, Doris Hilditch, is opening a children's cinema in the East End of London, where cowboy pictures, "comics," and the pick of the old silent films will be shown. The prices of admittance will be only twopence and threepence and only children between the ages of five and sixteen will be admitted.

"We are calling our cinema the Endeavour," said Miss Hilditch, "and we shall give performances each evening from 4.30 to 9.30. One of our difficulties has been to get hold of the old silent films of the Zane Grey type. Children, I think, prefer the silent film. You have only to listen to the noise they make during an adventure film to realize how much—they enjoy it. I think the films of today that are supposed to appeal to children are very sophisticated."

Linen hats are to be very much in vogue this Summer. One of the refreshing versions which is in accord with the popular fashion in costumes is an entire hat made of polka dotted linen, assembled with scarf and other accessories of like pattern.

A crochet coat is a smart addition to the Summer street ensemble. A smart utility coat made of natural color Shetland with raglan shoulder and sleeves has large wooden buttons which furnish the only ornament.

Work Calls For Food In Summer

By LOGAN CLENDENING, M.D.

Should the diet be changed radically in the Summer?

Behind this question is the assumption that the digestive organs do not work as well in hot weather, and that the body does not require as much "heating" in that period.

Neither assumption is entirely true. On extremely hot days, all bodily functions are depressed, especially the movements of muscles of the stomach and intestines are sluggish, but they are capable of doing their work just as the heart muscle is. The heart doesn't beat any less strongly or frequently during the Summer months, and we may take it as typical of the subconscious functions of the body.

The other assumption—that the body requires less heat during the Summer—is undoubtedly true. It requires, at least, less heat from internal combustion of food, because the body needs to dissipate its surplus heat, not accumulate heat. Also exertion tends to be reduced on very hot days, so such energy requirement can be cancelled.

For the Summer athlete, however, the exercise he takes requires energy, and with vigorous golf and tennis it may well be that a person requires more food in the Summer than in the Winter. If so, if the appetite calls for it, it should be taken without fear that the digestive system will be sluggish.

The digestive system, like all the vegetative parts of our body, has enormous powers of adjustment. It responds to various demands excellently and with great efficiency—even when part of it is afflicted with a local lesion (such as ulcer). The less we think about it, the better it will be. Just give it work to do and the work will be done—in all kinds of weather. You could not ask more of a faithful servant than that. If the work is too much for it, it quits in a very complete, unanswerable way—by the act of vomiting or diarrhoea. It isn't the kind of servant who argues with you—it just quits.

The pancreas, which is the most important digestive gland in the body, has three ferments: one digests proteins, one starches and one fats. They are all very powerful and all flow out together in response to stimulus. So that no matter how mixed your food, the pancreatic ferments will digest all parts of it. And even if you could separate the starches from the protein foods, one ferment would be lost and have nothing to do but make mischief. But the adjustment is very delicate, and the article to which I refer showed that when fat food predominated, the fat-splitting ferment predominated; when starchy food predominated, the starch splitting ferment predominated, and likewise with protein food and the protein-splitting ferment.

Fingernails are paler this season, tortoiseshell clips, tippets, more bangs and grandmother's jewelry are all very, very chic.

Modernize Kitchen at Small Cost

It would seem that almost every woman would like to rebuild her kitchen entirely, ripping out every fixture and replacing the old with new units, perfectly planned to save weary footsteps.

Of course, that is not always possible. Yet there is much that can be done that will bring the kitchen up to date and make it a more scientific workshop. And it isn't necessary to spend a great deal of money, nor need there be much rebuilding.

If the kitchen is large, then it should be easy to arrange the equipment so that the cooking equipment is near the pantry or dining-room, using the other part, perhaps, as a hasty meal nook for yourself or the maid or as an eating place for the children.

Little items can make so much difference. First, paint the woodwork and walls a bright, clean, cheerful color, and lay a new linoleum or rubber floor. The new inlaid linoleums are just grand, with patterns that are idea for a nice kitchen.

See to it that there are plenty of electric light outlets, insuring plenty of light where it is needed, so that cooking and other kitchen work isn't performed in the shadows. See to it that there is a good light over the sink.

Maybe, too, you will find it a good idea to equip the sink with a second drainboard if there is only one. You'll wonder how you got along without this inexpensive but important improvement. And if the sink is old, scrap it. Don't get along with an old, cracked sink. Get a new one, together with a mixing faucet, and see to it that the new sink is built at a height that won't necessitate any more stooping, with its attendant backache.

Build plenty of shelves, and, wherever possible, equip shelves with sliding doors, glass or wood or metal.

A folding ironing board built into a recess in the door or a broom closet is a good notion. This, of course, should have an electric outlet for the iron right alongside.

Julian Huxley Has Moved to Regent's Park

LONDON.—Julian Huxley, the new secretary of the London Zoo, and his wife and two boys have now moved into their official flat in Regent's Park. They also have a small flat at Whipsnade, the country estate of the Zoological Society.

Mr. Huxley's study has a black carpet, primrose walls, and chromium chairs with scarlet leather seats or zebra-striped covers.

Mrs. Huxley, who is Swiss by birth, is taking a great interest in the dinner menus for the evenings, when the zoo is open till 11 o'clock. She believes that cafe meals, with croissants instead of white bread rolls, and shorter dinners will appeal to hostesses who want to plan informal evenings for their guests in Regent's Park.

The Gay Sportive Blazer Stages a Great Come-Back

Tailored spectator sports dress in dotted brown silk georgette on blue ground, trimmed with grosgrain ribbon belt and bow.

Shirtwaist Continues Vogue

By MME. LISBETH

The season weareth on apace and while stylists prate of Fall and Winter clothes, most of us are just getting together our vacation wardrobes.

As the weather warms the woolen suit is discarded and jacket frocks of various materials take its place. There are costumes of this type of silk, cottons and linens—all good for the vacation wardrobe.

Clever little details still trim the newer frocks, bows of ribbon, crisp white vests, collars and cuffs, etc., shirrings, pleatings, tucks ad infinitum. The popular shirtwaist frock comes in many versions, and promises to be the model for Fall and Winter—in still newer interpretations, of course.

Current Mode Represented

The current mode is represented in the left hand dress, which is called a spectator sports dress, and comes in dotted brown silk georgette on a blue ground. It has a pleated front with a long sleeve, and is trimmed with a light silk grosgrain belt and collar bow. This is the type of thing that every woman needs—a clever dark dress with long sleeves which is just the right thing to wear on occasions during the Summer too numerous to mention.

Either brown or blue accessories may be worn with this dress.

The blazer has come back into fashion—and are we glad! For what is so gay as a brightly colored blazer, and what so conducive to the proper mood for enjoying any outing than such a jacket.

This is a feminized version of the blazer—which always makes me think of "Three Men in a Boat," by Jerome K. Jerome an old book which everyone should read for its humor and philosophy.

Well, anyway, this is a regimental striped orange and red silk blazer jacket, flared at the back, and with two perfectly good pockets, and it is worn over a green and yellow silk shantung dress.

New version of the blazer—in orange and regimental red striped shantung. Worn over green and yellow shantung dress.

Polka Dots Going Near the Water

POLKA dots, plaids and whatnot are going to sea this season. Here we have a two-piece bathing suit of wine and red polka dotted silk.

The nicely fitting plain trunks are lined with silk jersey, and button at the side.